More New Comedienes

Cpl. O'Mine

In Three Parts—40 Pages
PART I—TELEGRAPH SHEET—18 PAGES

The Los Angeles Times

"Sail on, sail on, and on and on."

THURSDAY MORNING, JUNE 25, 1925. DAILY, 5 CENTS. SUNDAY, 10 CENTS.

GREATER SOUTHERN CALIFORNIA

Liberty Under Law—Equal Rights—True Industrial Freedom

FOREIGNERS OPEN FIRE

Eighty Chinese Are Slain

Several British Subjects Casualties

Fleet by Threatened Emergency

[EXCLUSIVE DISPATCH]

...AL, June 24.—Re- Chinese Reds have ... plans to celebrate ...morrow by mas- ... foreigners caused ... authorities to- ... that every ... be taken ... outbreaks. Ex- ... ordered placed ... of the foreign ... and extra police ... to carefully ... of the native ...

[EXCLUSIVE DISPATCH]

... June 24.—Reports ... that Great ... the mobiliza- ... of Singapore in ... situation grows ... are further at- ... nationals.

... Custon today state ... were killed ... French machine ... outbreak by ... and workers at ... which M. J. Pas- ... merchant, was ... Edwards, Brit- ... commissioner, as well ... and two Brit- ... wounded. After ... stormed the foreign ... Shameen the British ... marines opened fire ...

... British and American ... children, whom the ... refused, arrived safely ... on a British ship. ... similar demonstra- ... the reports say, at ... Fuhsi Province, prompt- ... immediate dispatch of ... British and Japanese ... and steamers to stand ... of women and chil-

SEND TWO ... TO DIPLOMATS

... June 24.—The Chi- ... government in a note to the ... diplomatic corps argued for ... of old treaties giv- ... foreigners special privileges in ...

... a second note, also sent to the ... diplomatic corps today, the Chinese ... other reiterated its insist- ... upon the "thirteen points" ... by the Chinese delega- ... the recent abortive con- ... at Shanghai and expressed ... hope that the new conference ...

(Continued on Page 2, Column 5)

LIQUOR WAR FOR STATES

Federal Duty is Limited

Coolidge Holds Washington is Unable to Act as Police Force

Government Expected to Leave Minor Tasks to Local Officers

BY ARTHUR SEARS HENNING
[EXCLUSIVE DISPATCH]

WASHINGTON, June 24.—In shaking up and reorganizing on new lines the prohibition enforcement service the administration, it was learned today, intends to practice what President Coolidge preaches on the subject of the encroachment of the Federal government on the province of local self-government and the needed restoration of the ancient relationship of the nation and the sovereign States.

The prohibition amendment and the Volstead Act henceforth are to be enforced in accord with the President's view of the limited jurisdiction of the Federal government. Mr. Coolidge not long ago took the position that the national government should not and cannot be expected to exercise police functions and to ferret out unlawful drinking wherever people gather together, whether in public eating places or in private homes. It is the function of the States, not of the Federal government, to arrest and prosecute such offenders, in the view of the President, and moreover the funds at the disposal of the Federal government for prohibition enforcement are only a drop in the bucket of what would be required were Washington to undertake to lock up ever toter of a flask in the hip.

FEDERAL DUTIES

The proper function of the national government in the enforcement of prohibition, Mr. Coolidge pointed out, is to hit the rum supply at the source. It is up to Washington to concentrate its effort on keeping foreign liquor out of the country and suppressing the illegal manufacture of alcoholic beverages within the country. This is the logical and traditional province of the central government and was its province in regulating the liquor traffic before the advent of prohibition.

President Coolidge frequently of late has dwelt in his public addresses on the evils flowing from the departure from the strict line of demarcation between the central government and the States. The Federal government is now performing many functions which the founding fathers clearly intended the States alone should exercise.

(Continued on Page 2, Column 3)

THE DAY'S NEWS SUMMED UP

...HER, Clear. Wind at 5 ... velocity, 6 miles. ... highest, 80 deg.; ... 63 deg. Forecast for Los ... and vicinity, fair. For com- ... data, see last page of ...

... Radio, Page 6. ... Women's Pages, Clubs and ... Page 6, Part II; Markets ... Pages 15, 12, 13, 14, ... Southern Coun- ... Part II; Oil News, ... Part I; Pictures, Page 10, ... Comics, Page 4, Part III.

... IS SPANISH, Page 8, ...

... NEWS, Page 10, ...

... CITY. Yacht breaks rec- ... trip from Ensenada in ... finish when officer fails ... ship cook's knife. Page ...

... Adopted son of a ... millionaire family, is ... here as the suspected ... of a band implicated in a ... of Chicago robberies. Page ...

... W. Worthington, "The ... of La Salle Street," sur- ... in bungalow at Ensenada ... apparently fearing ... absconders across the bor- ... Part II.

... J. S. Roberts of the Salt ... arrives here on ... for his sister kidnaped ... ago. Page 5, Part ...

... to the Western Music ... in convention ... the importance of the ... paragraph to the in- ... Part II.

... High School to- ... graduate the ... in the institution's ... services at the school's ... Page 5, Part II.

... Chamberlain flays ... Legislature in failing ... improvement claims. ...

... in hearing to remove ... of Lewis bankruptcy case ... attorney ... and ... during proceed- ...

Contributions in mail help swell fund being collected in Los Angeles to aid veterans and orphans of veterans. Page 1, Part II.

Physical educators in convention here told there are as many types of perfect girl as there are types of girls. Page 5, Part II.

Police quiz pair suspected in the robbery of $4000 worth of jewels from four Texas women who toured to the city recently by automobile. Page 5, Part II.

City Engineer ordered to present ordinance of intention for lowering grade of West Seventh street from Figueroa street to Alvarado street. Page 1, Part II.

PACIFIC SLOPE. San Francisco swelters as temperature reaches 95 deg., highest in twenty-two years. Page 1, Part I.

Man surrenders to Bakersfield sheriff after trapping and killing man he says broke up home. Page 4, Part I.

Petition filed in Colton seeking recall of Mayor and city Trustees as result of factional dispute. Page 6, Part I.

GENERAL EASTERN. Plot to obtain $1,000,000 McClintock estate is charged by defense as reason for prosecution of Shepherd in death trial. Page 5, Part I.

Disabled veterans in convention, told of needs of veterans' relief work. Page 7, Part I.

Citizens' Committee defies Chicago unions threatening to disregard provisions of Landis award on building contract. Page 1, Part I.

Thomas W. Lawson, once multi-millionaire, died penniless, according to information offered when question of will arose. Page 1, Part I.

WASHINGTON. Federal government should turn over to States all minor prohibition enforcement problems, in opinion of President Coolidge. Page 1, Part I.

Withdrawal of Navy's participation in MacMillan Arctic dash averted when explorer yields to Wilbur's demands. Page 1, Part I.

FOREIGN. Britain is ready for further cuts in naval or land armaments, says Chamberlain in supporting security pact. Page 1, Part I.

Eighty Chinese and one Frenchman killed, several British subjects wounded when foreigners fire on students. Page 1, Part I.

Franco-Spanish differences threaten to halt co-operation of forces in the war against the Riffians. Page 3, Part I.

Finance Minister Caillaux scores in effort to obtain vote on budget by July 1. Page 2, Part I.

REMEMBER THIS
... people demand
... you do their way
... at the same time
... you responsible for
... results.

What Price Carelessness?

RADICALS GATHER AT EL CENTRO

Propaganda Bureau for Campaign Purposes is Opened in Valley

[EXCLUSIVE DISPATCH]

EL CENTRO, June 24.—... community lately has been made headquarters for a corps of radicals and labor-union representatives engaged in collecting material intended for use in forthcoming political contests in California in which it is planned to make an issue of various phases of Colorado River development work.

James M. Byrne, editor of the Citizen, a labor organ, published in Los Angeles, assisted by R. W. Borough, radical, and at present ostensibly employed as a reporter by the Los Angeles Record, are in charge of the propaganda bureau. George P. M. Bowns, California organizer of the "Trade Union Promotional League," has been added to the staff.

The Imperial Valley above and below the international boundary is being combed by these "investigators," who are said to be under the supervision and direction of Paul Scharrenberg of San Francisco, leader of the radical wing of union labor in California, who was dismissed from public office by Gov. Richardson for offensive lobbying methods in the State Legislature.

Local residents say that Byrne, Borough and Bowns are engaged not only in collecting, but in spreading propaganda and that an obvious, although covert, attempt is being made to stir up discontent and discord here not only among ranchers and business men, but among American workers and Mexican laborers.

REICHSTAG INVADED BY ANGRY MOB

Disgruntled Throng Calls on Nationalist Leaders to Fulfill Pledges

[BY CABLE AND ASSOCIATED PRESS]

BERLIN, June 24.—The Reichstag today was the scene of considerable excitement when a large number of persons owning depreciated German bonds, war loans and other State securities, forcibly made their way into the chamber.

The disgruntled people demanded to see the Nationalist leaders, who they declared had made promises they would be reimbursed for their holdings if Von Hindenburg was elected President.

Among the pre-election promises of the Nationalists was one to the effect that the government would immediately enact a generous program for the revaluation of such securities as had been wiped out during the inflation period. Today's invasion of the chamber was led principally by men and women who nominally support the Right parties and represent the German Bourgeois which has become impoverished since the war.

Count Von Westarp and other Nationalist leaders whose presence was demanded, disappeared from view and remained inaccessible throughout the session, although the gesticulating crowd continued to occupy the lobby and forced other Reichstag members to hear their complaints.

HEAT HITS SAN FRANCISCO

Temperature Highest in Twenty-two Years While Mercury Climbs to 114 Degrees at Calexico

[EXCLUSIVE DISPATCH]

SAN FRANCISCO, June 24.—Out of the Northwest came a visitor today, the most welcome San Francisco has received in some time. The guest was a cool, refreshing breeze, which blew in just as the city was puffing and wilting under the hottest June temperature known here in twenty-two years. And now San Francisco can go about its business in comfort, for the hot spell is broken and tomorrow will be cooler, according to the report of the United States Weather Bureau.

But the weather man has not so much consolation for other parts of California, however. Not much relief for Calexico can be expected, for instance, which today was the hottest hamlet in the State with a thermometer reading of 114 deg. in the shade.

BREEZE IS RELIEF

The peak temperature in San Francisco came at 11:45 o'clock. The mercury had been mounting steadily and just before noon reached 95. This was but 1 deg. lower than the high June mark attained in 1903 and but 5 deg. below the highest June temperature ever known in San Francisco, which occurred in 1891. The heat faded swiftly after the breeze came in and at 1 o'clock had dropped back to 87.

Four cases of fainting believed due to the heat were treated at the hospitals.

The hot wave was general over the entire Pacific Coast. Seattle had a peak temperature of 85 and its warmest day of the year, and Portland experienced a high of 95.

NO FOREST FIRES

Although California forest patrols were on the alert for fires, none had been reported to the United States Forestry Bureau today. One serious forest blaze had broken out, however, in Oregon, near the California border.

The East Bay district also suffered from the heat and at noon today the temperature stood at 93 deg. in Oakland. Two persons were taken to the hospital suffering from the heat.

At Merced the mercury at the Santa Fe station reached 114 at 4 o'clock this afternoon, which is said to be the hottest in thirty-five years here. Motorists complained of great heat along the valley highway.

At Napa the mercury reached a maximum of 106 deg., four degrees above that of yesterday. Reports from Upper Napa Valley show temperatures as high as 112.

110 AT REDDING

Redding reported a temperature of 110. Much of the dairy output of the various ranches in that neighborhood was ruined by the heat during transportation.

All heat records at San Jose were broken when the temperature reached 104 deg.

Temperatures at other points in the State were: Red Bluff, Sacramento and Fresno, 110 deg.; San Luis Obalpo, 86; Eureka, 80; Los Angeles, 80, and San Diego, 72.

HEAT SPREADS RAILS ON BRIDGE

[BY A. P. NIGHT WIRE]

PORTLAND (Or.) June 24.—Owing to the heat, the rails on one of the bridges across the Willamette River here expanded so much when the draw was opened this afternoon for a ship to pass, that it was impossible to bring the bridge back into place. Streams of water were turned on the rails to cool the metal. Meanwhile traffic was routed over other bridges.

LOS ANGELES MERCURY ONLY REACHES 80

The thermometer in Calexico yesterday registered 114 deg. in what shade there may have been, while in San Bernardino it touched

(Continued on Page 2, Column 7)

CONGRESSMEN NAME TRAIL

Federal Delegation on Tour of National Parks Impressed by Grand Canyon Road Feat

BY CHARLES H. OWENS
"Times" Staff Correspondent
[EXCLUSIVE DISPATCH]

GRAND CANYON, June 24.—Information which may have a profound effect upon legislation affecting the West is being gained by a Congressional delegation composed of chairmen of the Appropriations and Legislative committees handling national parks, public lands, reclamation and Indian affairs, which has arrived at El Tovar after a successful tour of the parks and Indian reservations of Utah.

One of the features of the trip was the christening yesterday of the new trail to the south rim of the Grand Canyon, pronounced by members of the party the "wonder trail of the West," and a marvel of engineering and construction. They declared that the fact that the Grand Canyon may now be crossed on foot or on horseback without any feeling of danger, will prove stimulating to tourist traffic and will have an important influence on trail development in the national parks. The Congressmen were led in their journey across the new trail by Carl Hayden of Arizona.

The party will spend two days on the south rim and then proceed on through the Indian country to Mesa Verde. From there their travels will take them through Colorado. They will study the Indian and irrigation problems of several States and end on August 8 at Yellowstone Park.

From Moaka, the party traveled by automobile across the desert and through the valleys of Southern Utah, examing at first hand the problems of the country, to St. George, where there was an enthusiastic reception. Leaving St. George the party visited Zion Park and then proceeded across the plateau, arriving at Grand Canyon, National Park, North Rim, where they investigated the water and trail situation. The following day, Monday, they started on horseback down into the canyon, spending the night at Phantom Ranch.

Yesterday they crossed the Colorado River on the suspension bridge, climbed to the first plateau, and officially opened the new trail to the public.

The investigations made on this trip will affect the Federal appropriations for the fiscal year of 1927.

MOUNTAIN RUNS AMUCK AND SWEEPS PATHWAY OF RUIN

[BY A. P. NIGHT WIRE]

CHEYENNE (Wyo.) June 24.—A mountain of rocks, moving at an incredible speed, toppled into the Gros Ventre River in the heart of the Teton Mountains in Western Wyoming yesterday, according to a message received here tonight. A section of the Teton National Forest was smashed to splinters, several herds of cattle were swept away, and many buildings lost, the advices said.

The river has been dammed by the great heap of earth and rock and in a short time, according to the dispatch, it will create a lake seven miles long and a mile wide and probably hundreds of feet deep because of the sharp declivities on either side of the stream at that point. Shortly after the strange occurrence, according to the message, which was from J. H. Jones, local manager of a telephone company at Jackson, Wyo., the river was 200 feet deep at the point just above the disintegrated mountain.

No injury or loss of human life was reported.

POLE TRIP CLASH AVERTED

Cancellation of Navy's Participation Prevented as Explorer Yields to Wilbur

[EXCLUSIVE DISPATCH]

WASHINGTON, June 24.—Withdrawal of the Navy's participation in the Donald B. MacMillan Arctic expedition was averted today when the explorer yielded to Secretary of the Navy Wilbur's demand that standard naval radio equipment be placed aboard the Peary and the airplanes.

MacMillan's failure to place the equipment aboard at Boston and again at Wiscasset, Me., caused Secretary Wilbur to issue a peremptory order directing the naval aviators to abandon the expedition at Sydney, N.S., unless the naval equipment was installed. MacMillan's ships are now coaling at Sydney, and the destroyer Putnam arrived there today with the abandoned naval equipment, which had been removed from the U.S.S. Florida, especially for the use of the exploring party.

The Secretary was informed today that the equipment had been left behind due to a misunderstanding, and that his order would be complied with. E. F. McDonald, second lieutenant in command of the expedition, is head of a radio manufacturing company, and he had the ships installed with specially constructed equipment made by his firm, capable of sending on short wave lengths.

SPECIALLY DESIGNED

It was found that when MacMillan was icebound in the Far North last year he was unable to communicate with the United States for long intervals with long-wave apparatus, due to static conditions in the Arctic regions. It was therefore decided, to take along the specially designed McDonald sets which are said to be able to communicate with European stations even in the day time.

It is reported that McDonald, who is a financial backer of the MacMillan expedition, purposely left the naval equipment and took only his company's sets for the purpose of advertising.

Secretary Wilbur asserted that an agreement had been reached between the Navy Department and the leaders of the expedition when naval aid was solicited, to the effect that both kinds of apparatus were to be carried to insure the success of the expedition. The short-wave sets were to be relied upon to keep the party in communication with the country and the standard sets were to be used for communication between the naval planes and the base ship.

When the MacMillan party failed to take aboard the naval equipment at Boston, it was sent to Wiscasset by naval tug but left standing on the docks there when the expedition sailed. It was immediately loaded aboard the Putnam, which set out for Sydney in pursuit of the MacMillan ships.

Secretary Wilbur's message to Lieutenant Commander Richard E. Byrd, in command of the naval aviators, read, in part, as follows:

"Planes will not make flight away from vicinity of base ship until spark set is installed to insure communication with planes and to give compass bearings to planes as originally agreed upon. Inform MacMillan of department's decision, which is for the purpose of safeguarding planes and personnel. If these instructions cannot be complied with, arrange to land planes and personnel at Sydney for return to the United States."

Espee Opposes Extension of Oregon Trunk

[BY A. P. NIGHT WIRE]

WASHINGTON, June 24.—Proposals of the Oregon Trunk Railway to make certain extensions to its line in Central and Southern Oregon were opposed before the Interstate Commerce Commission by the Southern Pacific Company, which asserted that the Central Pacific, one of its own subsidiaries, had under way or was projecting a considerable mileage of new lines in the State.

The Oregon Trunk construction was declared by the Southern Pacific to be unnecessary duplication of facilities for the territory. The Southern Pacific also asserted the Oregon Trunk had overestimated the timber resources of the territory to be served and that the traffic available in the area was not sufficient to support both new railroads.

ANDERSON HEADS NEW DRY LEAGUE

Paroled Forgery Convict Forming Organization of "Offense and Defense"

[BY A. P. NIGHT WIRE]

NEW YORK, June 24.—William H. Anderson, former superintendent of the New York Anti-Saloon League, and now at liberty on parole from Sing Sing prison under conviction of third-degree forgery, announced today the formation of a new organization to carry on "a national Protestant movement." It is to be know as the American Prohibition Protestant Patriotic Protective Alliance.

"It will be a league, offensive and defensive," Anderson explained, "to resist abject surrender, in the name of a bogus tolerance, of everything vital to true religion and a genuine patriotism."

Disclaiming any intention to oppose or to injure the Anti-Saloon League, Anderson declared it was purposed to utilize it "for certain useful work," but to avoid its "weakness."

An arrangement was announced whereby the alliance will "find expression" through the columns of the Fellowship Forum, a periodical published in Washington, D. C.

Radio Phone to Carry Federal Bureaus' News

[EXCLUSIVE DISPATCH]

WASHINGTON, June 24.—A new 500-watt radio telephone broadcasting set has been placed in commission at the Arlington Radio Station. It is of the master oscillator type and operates on 435 meters. It will be in operation constantly, broadcasting weather specials, market reports from the Department of Agriculture, general information sent out by the Treasury Department, and bulletins by the Public Health Service and Department of Labor. As schedules for other government departments are completed they will be included.

MOSS TO HEAD KIWANIANS

[BY A. P. NIGHT WIRE]

ST. PAUL, June 24.—John H. Moss of Milwaukee will be the next president of Kiwanis International. He was the unanimous choice of the nominating committee here today. The election will be conducted Thursday as part of the organization's annual convention.

BRITAIN FOR ARMS CUT

Ready to Join in New Slash

Chamberlain Tells Stand in Making Strong Plea for Security Pact Plan

Secretary Urges Agreement as Way to Dispel Fear Now Gripping World

[BY CABLE AND ASSOCIATED PRESS]

LONDON, June 24. — Austen Chamberlain, Secretary for Foreign Affairs, in the course of the debate in the House of Commons tonight on the security pact, declared Great Britain will join with the other great powers for the further limitation of naval armament or for the reduction of land armaments.

"If we are thinking of land matters," he continued, "security is a necessary preliminary, and we—or for that matter the United States—who have already reduced our land forces to a scale no larger than police for the interests which we have to guard, are not, therefore, perhaps, in the best position to summon a land conference."

Mr. Chamberlain thought if the powers with larger armies were once sure of their security they would not be unlikely themselves to take the initiative in summoning an international conference or inviting the League of Nations to do so, or coming before the conference or League with spontaneous proposals for the reduction of armaments which they had hitherto thought necessary for their safety.

PLEADS FOR PACT

Mr. Chamberlain made an earnest plea for support of the proposed security pact on the ground it would dispel fear and would therefore be a great step toward peace and disarmament. He drew a graphic picture of the critical situation as it exists today, saying:

"Europe today, still stands ranged in two camps hostile in spirit, mutually suspicious and apprehensive, with suspicions deepened by the progress of time, and with the dangers of a new struggle breaking out in the future not growing less as time goes on, but becoming greater.

"I repeat it, because it is the fundamental fact of the situation. Fear dominates the whole position of the world and the attitude of every country.

"Everywhere among the conquerors, no less than the conquered, there is the psychology of the vanquished. The British government is trying to find a way out of this impasse."

ISOLATION IMPOSSIBLE

Mr. Chamberlain declared the time was past when a unilateral pact of guarantee among the Allies against Germany could be contemplated, as in the past period.

The Minister declared that no nation could isolate itself today, remarking, "anything which affects the peace of Europe must affect every nation, whether belligerent or not."

Mr. Chamberlain made it clear that Great Britain's obligations should be limited to the western frontiers of Germany; Germany must enter the League of Nations and accept the obligations.

Great Britain's guarantee should not be invoked to protect a wrongdoer, he said. The guarantee became effective only if the wrongdoer resorted to force after defying the treaties of arbitration and the obligations of the covenant.

MOOSE CHOOSE CHICAGO

[BY A. P. NIGHT WIRE]

BALTIMORE, June 24.—Chicago was selected today as the 1926 convention city of the Loyal Order of Moose. Philadelphia and Montreal had extended invitations.

CHICAGO UNIONS ARE DEFIED

Citizens' Committee to Raise $3,000,000 to Combat Proposed Violations of Landis Award

[EXCLUSIVE DISPATCH]

CHICAGO, June 24.—Members of the Citizens' Committee to enforce the Landis award have declared open defiance of the trades unions which have threatened strikes on jobs where contracts have been let under the Landis award.

The committee has voted unanimously that should such strikes occur on building construction projects, an additional fund of $3,000,000 will be raised, other workmen will be immediately furnished, the construction on buildings will proceed and the trade of trades that have struck will be placed permanently on an open-shop basis.

Taking issue with the labor leaders who have claimed the right to go out on sympathetic strikes under the uniform agreement drafted by Judge Landis, the committee cites the decision of Federal Judge Page in an arbitration proceeding between the Structural Iron Workers and the Iron League on the 16th inst. Therein Judge Page decided the unions would have no right to go on a general sympathetic strike because of the employment of nonunion craftsmen in other trades.

"During the last few weeks certain labor leaders have been threatening general sympathetic strikes on all buildings where Landis award open-shop workmen are employed," the committee declares in a circular.

"The program announced that no strikes will occur on present contracts, but that if new contracts are let under the Landis award these jobs will be struck.

"The evident purpose is to intimidate contractors who have the co-operation of the Citizens' Committee, to frighten prospective builders, thereby unionizing all the building trades and again securing a complete monopoly of the industry in this city.

"Past experience causes the Citizens' Committee to feel confident that, should the unions again get complete control of the industry, strikes, graft, sabotage and limitations of the use of material soon again would be established, building operations would materially decrease, construction would be delayed, cost would rise, and the building public would be at the absolute mercy of this monopoly."

LAWSON DIED PENNILESS

[BY A. P. NIGHT WIRE]

BOSTON, June 24.—Thomas W. Lawson, financier and writer, once reputed to have a fortune of $20,000,000, died "without a 5-cent piece," counsel for his two sons announced today in Suffolk Probate Court. Lawson died February 3, last, leaving no will. James E. Cotter, representing the Federal National Bank of Boston, told the court that the bank held $49,000 in notes of the Trinity Copper Company indorsed by Lawson.

OUR HISTORY IN PICTURES 137 The Battle of Bunker Hill by J. CARROLL MANSFIELD

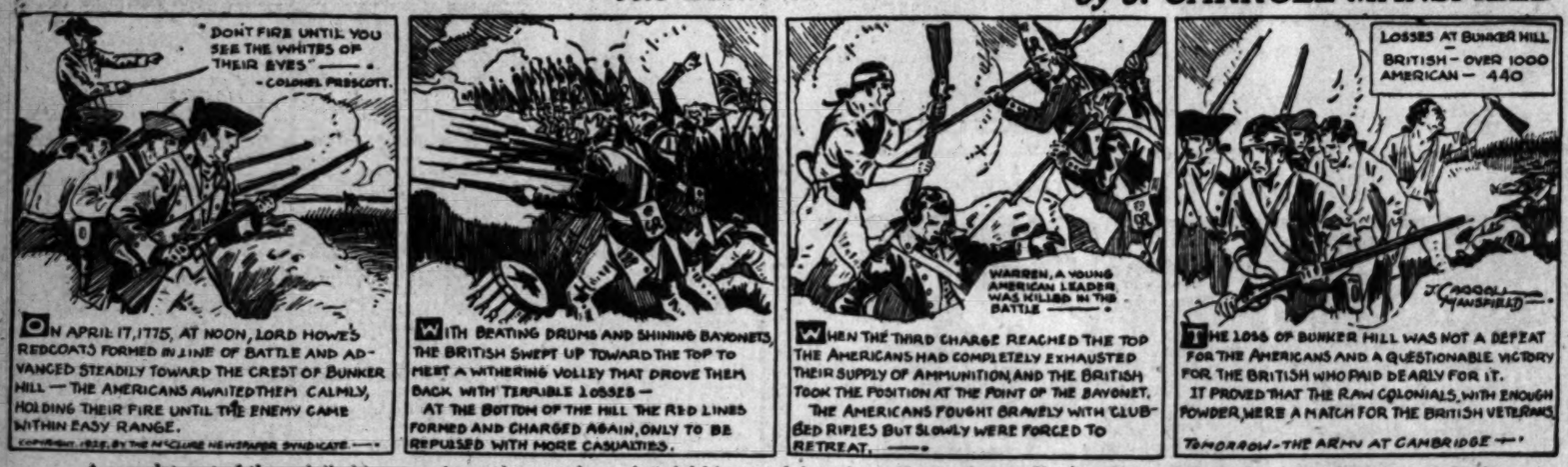

A complete set of these daily history strips makes a unique pictorial history of America. Hundreds are clipping them daily and pasting them in scrapbooks.

CHINESE CRISIS HOLDS INTEREST

Oriental Problems Cause Delegates Concern

Pacific Institute Will Study Conditions

Business Sessions Begin on July 1

[BY CABLE AND ASSOCIATED PRESS]

HONOLULU, June 24.—Oriental problems, particularly those of China, loomed large in the minds of more than a score of members of delegations to the Institute of Pacific Relations who arrived here today. Part of the delegates came from the mainland on the liner Maui, others from the Orient, on the President Wilson.

Today's arrivals included five Koreans, one Filipino, three Chinese, eleven Japanese and three Americans.

"We haven't come to Honolulu to air Korea's grievances," declared H. H. Cynn, national secretary of the Korean Y.M.C.A., speaking for the Korean representatives. "We have come as laymen to face the perplexing problems that concern all nations bordering on the Pacific, as well as our own people in Korea.

PROPAGANDA BARRED

"Don't expect us to use this conference as a medium for propaganda, but as a means to study those problems with a scientific attitude."

The complete program for the organization's session the 10th inst. was announced today.

The institute, which has been characterized as "joint peace maneuvers between all powers bordering on the Pacific," will begin business sessions July 1. These will continue until July 15.

After addresses of welcome by Gov. Wallace R. Farrington of Hawaii and Frank C. Atherton, chairman of the Hawaii delegation, the scope and aims of the institute will be explained by Dr. S. L. Dean, president of the University of Hawaii.

The first business session will be speeded with thirty-minute statements by representatives of the several Pacific areas, setting forth the outstanding aspects of the relations of the Pacific countries and peoples.

AMERICANS LEAVE FOR CONFERENCE

[BY A. P. NIGHT WIRE]

SAN FRANCISCO, June 24.—William Allen White, noted Kansas editor; Chester Powell, former owner of the Fresno Republican; Dr. Ray Lyman Wilbur, president of Stanford University, and a number of other delegates to the Institute of Pacific Relations in Honolulu on July 1 to 15, next, left for the island capital today on the Matson liner Maui.

BELGIUM'S DEBT TERMS DISCUSSED

Better Conditions Than Given British Must be Granted, Says ex-Minister

[BY CABLE AND ASSOCIATED PRESS]

BRUSSELS, June 24.—Former Minister of Foreign Affairs Jaspar, discussing the Poullet Cabinet's Ministerial declaration in the Chamber of Deputies today, said it was necessary for the United States to give Belgium better terms in the payment of her war debt than were given to Great Britain.

"The United States must grant us better conditions for the payment of our debt to her than she did to Great Britain or otherwise Belgium cannot live," declared M. Jaspar.

The speaker added that the American claim against Belgium at the present rate of exchange amounted to 16,320,000,000 Belgian francs, and said if Belgium was made to pay along the lines of the settlement with Great Britain, it would mean the payment of 309,000,000 francs yearly until 1932, and then 367,000,000 francs annually until after the sixty-second year.

M. Jaspar said the American claim included $171,600,000 of war debts which, according to Article 232 of the Versailles Treaty, were placed as a charge against Germany. President Wilson had given his word and placed his signature to the treaty.

Funeral Rites Arranged for Senator Ladd

[BY A. P. NIGHT WIRE]

WASHINGTON, June 24.—Arrangements were completed today for the funeral at 2 p.m. tomorrow of Senator Ladd of North Dakota. Rev. J. J. Muir, chaplain of the Senate, and Dr. Thomas C. Clark, pastor of the Takoma Park Presbyterian Church here, will officiate at services at Gawler's Chapel and at the vault in Glenwood Cemetery where the body will remain several weeks until Mrs. Ladd recovers sufficient strength to accompany it to Fargo for burial.

The service will be attended by Congressional colleagues of Senator Ladd.

President Coolidge sent Mrs. Ladd the following letter:

"The news of your husband's death has just come to me, bringing a shock that is the greater because I had been led to believe that his illness was not nearly so grave as this sad event proves. It brings me a sense of personal loss, because of the strong feeling of attachment which I formed for him during our service together in the Senate."

Wilbur Coming Home for Rest in Short Time

[EXCLUSIVE DISPATCH]

WASHINGTON, June 24.—California soon will have the pleasure of welcoming the second of her Cabinet member sons back home if the present plans of Secretary of the Navy Wilbur are carried out. Secretary Wilbur plans to leave Washington the 28th or 29th inst. and to arrive in California about July 3. This will give the Naval Secretary time to rest from his long trip before he attends the wedding of his son, Lyman Dwight Wilbur, to Miss Henrietta Shattuck on July 6 at Palo Alto.

After the wedding the Secretary probably will spend a day or at least part of a day, July 7, in Los Angeles, after which he will join midshipmen at San Diego on their annual cruise.

WATCH for HARRIS & FRANK'S NEW HOME, 619 SOUTH HILL IN OCTOBER

Cool Suits in Extra Sizes

"HARD-TO-FIT" problems don't worry us..they're *our specialty.*

The man who takes a "short stout" or a "long stout" will find *plenty* of smart summer suits in *his size* at Harris & Frank's.

2-Piece Summer Suits

$16.50 to $45

Harris & Frank

STEIN-BLOCH SMART CLOTHES

437-445 Spring—North of Fifth

J. H. MINASSIAN

Oriental Rug Expert

Now in charge of the largest stock of

ORIENTAL RUGS

in California

BLACKSTONE'S

Broadway at Ninth

Telephone TR. 2121

COOLIDGE RUM OPINION GIVEN

Dry Agents Expected to Halt Bootleggers

Minor Offenses Are Held State Problems

Federal Jurisdiction is Declared Limited

(Continued from First Page)

and this encroachment of the Federal government upon the original jurisdiction of the States the President regards as weakening and undermining the Constitution. There are even intimations in the public utterances of the President that he regards the Eighteenth Amendment as an unwise interference with local self-government.

"The Eighteenth Amendment is the law, however, and the President has given every evidence of an inflexible determination to enforce it to the full extent of the resources provided by Congress. He possesses considerable discretion, however, as to the employment of the government's resources for enforcement. Many prohibition zealots would have the national government marshalling armies of policemen andd otectives to swoop down on illicit drinkers in every city and village in the land. Mr. Coolidge holds otherwise. He contends that such enforcement would be beyond the legitimate jurisdiction of the central government and that the $11,000,000 appropriated by Congress for Federal enforcement will be most efficiently employed if the activities of Washington are confined to warfare on rum-runners and bootleggers.

TO INCREASE PERIL

The net result of the new dispensation is that, with the Federal government giving undivided attention to suppressing the liquor traffic at the source, rum running and bootlegging, not to mention home brewing (which is going out of fashion, anyway,) will become presumably more hazardous.

The Coolidge policy of enforcement will be fully developed under the twenty-two regional administrators, who will supplant the State directors of prohibition enforcement. The majority of the present State directors are to be eliminated from the service. Some of the more efficient ones will be retained.

Just what policy will be adopted in such States as New York and Maryland, where there is no State enforcement law, has not been determined, Gen. Lincoln C. Andrews, Assistant Secretary of the Treasury, in charge of prohibition enforcement, said today. If the government keeps hands off illicit drinking in such States and the State and municipal authorities wink at it, offenders will enjoy virtual immunity.

It was pointed out, however, that in States without State enforcement acts local authorities are not absolved from enforcing the Volstead Act. The policy to be adopted in such States by the Washington authorities will be determined, Gen. Andrews said, after the district administrator has been appointed and had an opportunity to study the situation.

WETS IN FAVOR OF DRY FORCE SHAKE-UP

[BY A. P. NIGHT WIRE]

WASHINGTON, June 24.—The Anti-Saloon League and the Association against the prohibition Amendment, whose goals in the prohibition questions are exactly opposite, find themselves in paradoxical agreement on the shakeup in the enforcement system ordered by Assistant Secretary Andrews of the treasury. Both organizations, however, qualified their indorsement of the new order in statements last night.

The reorganization ordered by Mr. Andrews, to be effective August 1, abolishing State lines in favor of divisions according to Federal judicial districts and decentralizing authorities, was described by the association as a move "obviously in the right direction."

If prohibition can be enforced, the statement declared, "this man and these methods will enforce it. We are equally confident, too, that if the law cannot be enforced, which will be the case, then Gen. Andrews will be just as straightforward in announcing his failure as he has been in his efforts to bring about honest enforcement."

The shakeup will do much to remove "spoils politics," the association added, and it injects "common sense, good faith and good judgment" into enforcement.

Wayne B. Wheeler, general counsel of the Anti-Saloon League, declared the new plan doubtless would eliminate politics "better than under the present system, but we will, of course, ask Congress to put all the prohibition agents under civil service so that this policy will be fixed by statute."

ANTI-DRYS PLAN SIEGE ON PROHIBITION LAW

[BY CABLE AND ASSOCIATED PRESS]

PARIS, June 24.—The American dry law is due for a long-distance bombardment tomorrow and Friday, when a conference of the International League of Adversaries of Prohibition gets under way here, following the International Wine Congress, which closed last evening with a mammoth banquet.

Chauncey Hackett, American antiprohibition counsel; Dr. Doleris of the French Academy of Medicine and an English delegate, Mr. Oldmeadow, are scheduled to present their respective antidry viewpoints. The conference will be in the convention hall of the Grand Palais, in the exposition grounds.

COOLIDGES IN SUMMER RESIDENCE

Cameramen Have Field Day With President; Notables Welcome Party

[BY A. P. NIGHT WIRE]

SWAMPSCOTT (Mass.) June 24. The summer White House became a reality today with the arrival here of President and Mrs. Coolidge for an extended vacation period.

Detraining at Salem, Mr. and Mrs. Coolidge motored to Red Gables, the summer home for Frank W. Stearns. There they had breakfast and lunch with Mr. and Mrs. Stearns and Senator Butler of Massachusetts, and during the afternoon they took possession of White Court, adjoining the Stearns estate.

At Salem the President was greeted by Mr. Stearns, Senator Butler, Representative A. Piatt Andrew and Mrs. John Jacob Rogers of Lowell, who is a candidate to succeed her late husband in Congress. At Red Gables the three Selectmen of Swampscott were waiting to pay their respects, and later William Young, president of the Lynn Chamber of Commerce, was presented to Mr. Coolidge.

The only other engagement the President had before dining tonight was with a small army of photographers and newspaper men. The reporters got little news, but the cameramen had a field day.

In jovial spirit the President and his wife spent half an hour posing for pictures.

SHEFFIELD'S RETIREMENT IS RUMORED

Mexico City Papers Say Summerlin Suggested as Successor

[BY A. P. NIGHT WIRE]

EL PASO, June 24.—Mexico City newspapers publish a current report that Ambassador Sheffield will not return to Mexico because of illness, but will ask that George T. Summerlin, Minister to Honduras, be appointed in his place, according to an official dispatch from Mexico City received today by the Mexican Consulate here.

Mr. Summerlin was secretary in the American Embassy for a number of years, and was formerly Charge d'Affaires there, the dispatch said.

NOGALES (Ariz.) June 24.—James R. Sheffield will retire as United States Ambassador to Mexico and will ask that George T. Summerlin, American Minister to Honduras, be named to the post, is the assurance given in diplomatic circles, according to a telegram received by Sonora (Mex.) officials today from M. J. Sierra, Chief of Publicity for the Mexican government at Mexico City.

Officials here declare that while Summerlin was counselor for the Embassy and American Charge d'Affaires at Mexico City from 1915 to 1919, he was responsible to a large degree for bringing about tranquil relations between the two countries during that time. Ambassador Sheffield will retire because of ill health, says the telegram.

NEW YORK, June 24.—James R. Sheffield, American Ambassador to Mexico, was admitted to St. Luke's Hospital tonight for a minor operation.

Hospital officials declined to disclose the nature of the Ambassador's illness.

SALE OF AUSTRALIAN WOOL TO BE RESUMED

[BY CABLE AND ASSOCIATED PRESS]

MELBOURNE, June 24.—The Australian Wool Growers' Council and the National Council of Wool Growing Brokers of Australia today decided to resume wool sales July 3. During July 120,000 bales of wool will be offered, and a like amount in August. It is hoped that the monthly sales, if started in that way, will be continued.

HOME BUILT MONOPLANE

[EXCLUSIVE DISPATCH]

SAN ANTONIO (Tex.) June 24. Along with hydroairplanes, Ford planes, gliders and other unique types of home-built aircraft, San Antonio is soon to have its first monoplane. The monoplane is being built in San Antonio by J. W. Kirk for Clifford Davis, a San Antonio attorney.

CHINESE SLAIN BY FOREIGNERS

(Continued from First Page)

to discuss general Chinese questions proposed by the foreign diplomats, may be held speedily.

The note insists upon the release of Chinese arrested at Shanghai during the recent strike troubles and suspension of sentences imposed upon them. It asks for an apology" and for the "rendition" of the mixed court of Shanghai. It calls for the reinstatement of strikers, the improvement of working conditions of Chinese and for Chinese participation in the municipal council at Shanghai, as well as for "liberty of speech and assembly," and for the dismissal of the secretary of the Shanghai Municipal Council. The note declares these points are necessary for settlement of the Shanghai incident and as a further basis for permanent peace says it is absolutely necessary to revise the "unequal treaties," by which foreigners enjoy special privileges in China.

A separate note on the latter subject was sent by the Chinese government to the diplomatic corps today.

The note declares that when China entered the war with the Allies she was encouraged to hope for a definite improvement of her international status.

"Great, therefore, must be the disappointment of the Chinese people," the note said, "when after the great war for a common cause has been won China's own status should remain unimproved, and in some respects inferior to that of the defeated nations.

"In none of the defeated nations do we find the existence of extra-territorial courts concessions, leased territories and externally imposed tariffs."

The note refers to China's unsuccessful efforts at the Versailles peace conference and at Washington to obtain a revision of her treaties with foreign powers.

PREPARE FOR RIOTS AT FESTIVAL TODAY

[BY CABLE AND ASSOCIATED PRESS]

SHANGHAI, June 24.—Reports received here indicate elaborate preparations have been made in various cities of China for demonstrations tomorrow, which is the Dragon Day festival. It is believed here that the success or failure of these demonstrations by the Chinese will materially affect the general situation.

Martial law in Shanghai and its suburbs reduces the danger of excesses here, and all additional precautions deemed necessary have been taken.

Reports generally indicated a continuing grave situation in South China, although messages from Ningpo, where a serious condition was reported yesterday, said the crisis there had passed.

Reports from Mukden, the Manchurian capital, received at Peking, deny that antiforeign demonstrations have taken place there, although a London newspaper printed reports insisting there had been trouble in Mukden.

It developed that the British Consul-General at Canton warned the Chinese authorities Monday prior to yesterday's shooting that any attempt by Chinese to enter the foreign settlement at Canton would be forcibly resisted, and that the Chinese government would be responsible for the consequences.

The strikes of Chinese workers which have checked the city's commercial life in the past month still are concentrated in the cotton mills and on the waterfront. Coastal shipping is paralyzed and even oceanic shipping has been slightly affected through inability to unload cargoes.

All British and Japanese mills are idle. The Chinese-owned mills are operating.

The government of Canton has issued an order forbidding further attacks against Shameen, the foreign settlement of Canton. Arrangements are being made for a meeting to discuss the situation.

CAPITAL CONCERNED OVER CHINA TROUBLE

[BY A. P. NIGHT WIRE]

WASHINGTON, June 24.—Official advices from China today increased the concern with which officials are watching developments there.

While official word was lacking today as to the immediate situation in Canton, there is no doubt that officials here have cause for anxiety and see little prospect for early subsidence of the antiforeign wave sweeping parts of China.

In the absence of definite word from Charge Mayer at Peking on the new Chinese note to the diplomatic body, comment was withheld on the reiterated insistence of the Chinese provisional government that extra-territorial treaties be revised.

The most alarming aspect of the pending diplomatic correspondence, as seen here, was the probability that the provisional government's stand might encourage the disorderly and riotous elements engaged in antiforeign demonstrations.

The situation was already so tense that apparently it would take little impetus to bring about conditions that could be dealt with only by force, which all of the powers are striving to avoid.

It is unlikely that the Washington government will consider any departure from its policy of acting in general harmony with the other powers through the Peking diplomatic representatives, unless there occurs an outbreak or attack upon Americans.

FOREIGN TRADE PROSPECT GOOD

American Exports Expected to Break Records

Steel Corporation's Chief Voices Optimism

United States Manufacturer Has Advantages

[BY A. P. NIGHT WIRE]

SEATTLE, June 24.—Addressing the members of the National Foreign Trade Council, who opened their annual convention here today, James A. Farrell, president of the United States Steel Corporation, declared that while the foreign trade of the United States last year passed all records in volume, the current year gave every promise of exceeding it. Mr. Farrell also is chairman of the trade council.

The volume of American exports and imports for the calendar year, 1924, Farrell said, was 93,160,000 long tons, and the aggregate value was more than $8,200,000,000.

"The figures for our foreign trade for 1924," the speaker continued, "very nearly doubled those for 1913, the last year before the war, whether measured by value or by quantity."

Farrell expressed the view that the foreign trade trend is favorable and steadily upward, but that there are bound to be fluctuations which will affect, more or less seriously, various factors of it. Generally speaking, he said, we have the productive capacity in this country to enable us to maintain a considerably larger overseas commerce than we now enjoy, which is one of the chief factors influencing us toward foreign trade.

MEETING COMPETITION

"We can produce, we can sell, and we have done fairly well in meeting competition, even in periods, like the present, of exceptional severity," he said. "Neither we nor any other people can sell if we cannot find markets which have the power to buy. That is one respect in which the American exporting manufacturer has advantage over all others. He has a market of enormous capacity at home, almost always capable of absorbing the chief part of his output, thereby enabling him to reduce unit cost through increased production.

"The constantly mounting sums spent yearly in this country for luxuries and trivialities, testify to the extraordinarily rapid increase of wealth here. Based on this home market, our manufacturers are well justified in looking abroad for fields, the supplying of which will enable them to produce more than they can expect to sell at home. Naturally, they seek first for those foreign markets to which their products are likely to appeal, and which have the buying power to take them. In most cases Europe has been our chief foreign buyer.

"I think we have many reasons for confidence. Chief among them is the fact that the whole world is growing. Its production is increasing, and that means increased buying power. International trade grows as the world grows, and we may reasonably count upon getting our share. Such, in brief, is the situation facing our foreign trade. It is one of hopefulness and we should look forward to it as an increasing element in the prosperity of our country."

ADEQUATE COMMUNICATION

If peace on the Pacific Ocean is to be preserved, there must be adequate communication across that ocean, particularly for news reports, so that full knowledge may be had on each side of events and opinions of the other, said V. S. McClatchy of Sacramento. McClatchy is chairman of the special committee of the council.

Reliable daily news, he said, can be maintained only when facilities in speedy transmission are offered at a low word rate for use by independent news associations.

McClatchy contended that national interest as well as world peace demand free interchange of reliable news across the Pacific and that the United States should either provide the necessary facilities itself, or oblige private cable and radio companies to do so in return for franchise granted.

Japan's purchases from the United States, which totaled $24,000,000 in 1909, increased 1000 per cent in the last fifteen years, K. Shibagaki, manager of Mitsui & Co., Tokio, told the convention.

"Seven per cent of Japan's total national wealth is annually engaged in foreign trade," he said, "whereas only 2 per cent of the United States national wealth is so used. Forty-five per cent of Japan's exports go to the United States, making her Japan's best customer. China is second, with 24 per cent; India, third, taking 6 per cent, and France and Great Britain, 5 and 3 per cent, respectively."

In an address on "Selling America Abroad," Frederick J. Koster, a San Francisco business man, declared that in the phrase was involved "the whole question of world leadership."

"America," he said, "with her great population, her enormous wealth, and the energy of her people, their inventive genius which stops at no obstacles, however great, living under a system of government devoted to the theory of liberating that energy, and providing for that equality of opportunity, which enables every citizen to develop to the utmost his capacity, should know no limitation in the contribution she can make to the progress of the world."

In struggles in the Far East for nationalism, Howard T. Lewis, dean of the School of Business of the University of Washington, remarked, America should keep both feet on the ground and use wisdom and patience.

The future for trade was clouded, he observed, by such unrest, of which he drew illustrations from China and Australia. These countries had heretofore been dependent and devoted themselves to producing raw materials, but he saw likelihood that this situation would change.

A. G. ARNOLL SECRETARY OF HARBOR CONFERENCE

[BY A. P. NIGHT WIRE]

SEATTLE, June 24.—Norman F. Titus of San Francisco was chosen chairman; A. G. Arnoll of Los Angeles, secretary, and Howard Hanson of Seattle, treasurer, of a permanent Pacific Coast harbors conference following a meeting of representatives from coast chambers of commerce here.

One delegate from each chamber is to be selected to represent Pacific Coast cities on an executive committee. The newly organized body decided to meet again in conjunction with the National Foreign Trade Council convention next year.

Indorsement of river and harbor projects already approved by the Federal government calling for a total expenditure of about $40,000,000 was the principal business of the session.

SAN FRANCISCO HEAT-STRICKEN

(Continued from First Page)

106—which is a cheery introduction to the fact that, with a high mark of only 80, Los Angeles was a city of comparative coolness.

The high mark of the day here was reached shortly after noon, and was of brief duration. The average temperature ranged between 70 and 71 deg., with a low mark of 62.

The "good ol' sunshine," which so cruelly deceived visiting Shriners one day early this month, was in evidence a full twelve hours out of a possible fourteen, while the Weather Bureau forecast for today, "fair and continued warm."

EVERY MORNING IN THE YEAR Los Angeles Times

The Times Building, First and Broadway.

90c per month DELIVERED BY CARRIER

By Mail, in Postal Zones 1 to 4, including California, Arizona, Nevada, $15.00; Monthly, $1.50. In Zone 5, including Colorado, Idaho, Montana, Oregon, Washington, Yearly, $16.00; Monthly, $1.50. In Zones 6, 7 and 8, United States, Canada and Mexico, Yearly, $18.00; Monthly, $1.60.

Entered as second-class matter Dec. 4, 1891, at the Postoffice at Los Angeles, under the Act of March 3, 1879.

THURSDAY MORNING, JUNE 25, 1925. VOL. XLIV.

Mrs. Ince Wins From Husband in Money Suit

[BY A. P. NIGHT WIRE]

NEW YORK, June 24.—Mrs. Lucy Lee Ince has been awarded judgment for $3425 with interest amounting to $1177 against her husband, Ralph W. Ince, film director, in the Supreme Court here. Mrs. Ince sued on the ground that in 1923, when she and her husband had been living apart for some time, he agreed to pay her $426 in satisfaction of all claims against him.

She sued last year for a balance of $12,426, and Ince at that time agreed to pay $1000 on account and $750 a month until the balance was paid. The judgment represents the amount still due.

Mrs. Ince was Lucy Stanton, who is a sister of Anita Stanton. Mrs. Ince is a brother of the late Thomas Ince.

Reached last night at the Ince studio in Hollywood, where he is engaged in the production of a picture, Mr. Ince stated that the matter of his wife's suit had been settled out of court.

PURCHASING DEPUTY TRIES TO END LIFE

[BY A. P. NIGHT WIRE]

SAN FRANCISCO, June 24.—A. J. Burton, 48 years of age, purchasing agent for the State purchasing department, attempted suicide by shooting himself in a building on Sansome street. He had been in ill health for several months. Burton was found by his son, Donald, when he made the attempt on his life, and fired a small room near the ceiling. At the hospital it was said that he would die.

Shields & Co.

"The Good Yellow"

414-416 West Sixth

Established 1887

WELCOME—Members of the Western Music Trades Association

The Artistic CONOVER

is more moderately priced than any other really great Piano of today! Acquaint yourself with this fine instrument — it would add much beauty to your home life.

The Conover is made in its entirety in the great Cable factories, in Upright, Grand and Reproducing models. Convenient terms of payment cheerfully arranged at "The Treasure House of Pianos"—

Wiley B. Allen Co.

416 South Broadway

8 Other Stores—50 Agencies

Now Only M at 518 W. 6th

Estb. 1887 Los Angeles

Marshutz Optical Co.

Specialists in Eye Examinations

37 Years of Faithful Service

518 West Sixth Street

Between Olive and Grand

"Desmon

Serv

BERK

AFTER LEAVING THE HOSPITAL

Weak and Miserable. Lydia E. Pinkham's Vegetable Compound Restored Mrs. Auger's Strength

Lowell, Massachusetts. — "I read Lydia E. Pinkham's Vegetable Compound in the little books that you send around and I felt very good after I had taken a couple of bottles of it. I had been in the hospital and felt pretty well at first but I went down to nothing. I was weak and had to lie in bed almost all day. Dizziness and faint spells, pains in my back and lower parts and was so nervous I could not bear my children around. I hope the Vegetable Compound helps other woman as it did me. I do all my own work now and feel so well. I have told my friends about it and my sister and my aunt." — Mrs. [illegible] AUGER, 19 Howard Street, Lowell, Massachusetts.

Over 200,000 women have so far replied to our question, "Have you received benefit from taking Lydia E. Pinkham's Vegetable Compound?" 9 out of every 100 of the replies are "Yes," and because the Vegetable Compound has been helping other women it should help you.

ROOFLESS PLATES

Guaranteed for 10 Years

Roofless Plate is the ideal denture and is to be used with the same appliances as the ordinary plate

DOES NOT COVER THE ROOF OF THE MOUTH

thus making eating a pleasure. No matter how few or how many natural teeth you have had made. MY PLATES ARE A GUARANTEED SUCCESS. Your own natural teeth look right and feel natural. You can eat anything you like, whistle or cut corn off the cob if you please. Plates are made with Anatomical Gum Tone forever.

ROOFLESS PLATES GIVE SATISFACTION. THE PRICE IS REASONABLE.

Gold Fillings as low as $1.00

Silver Fillings as low as ..... .50

X-Ray Service—Gas Given. Experienced Nurses.

OPEN EVENINGS

DR. P. A. SPARKS

OVER OWL DRUG STORE

Cor. Fifth and Hill Streets

Entrance 326 S. Hill St.

Phone MAin 1044. Los Angeles

Dentistry Painlessly Performed

Painless Methods Personal Service

Artificial Teeth $10

Crowns, Bridges, Inlays, Fillings

Teeth Extracted Painlessly

Free Examination

DR. CARR, Dentist

Suite 91 G. T. Johnson Building

Broadway at 6th.

Hours, 9 to 5:30. Phone TUcker 4907.

No Newspaper Anywhere Prints as many want ads As does the Los Angeles Times

"Desmond's" 616 Broadway
Men's Row
Service Branch—Spring Street Arcade

BERKLEY KNIT

"The Tie of a Thousand Knots."

WEARING A BERKLEY KNIT TIE CHARACTERIZES YOUR JUDGMENT OF PREDOMINANT STYLE AND FINE WEARING QUALITY.

THE NEWEST ARRIVALS NOW ON DISPLAY WILL MORE THAN PLEASE YOU.

Saxieni Pipes—in several models, $8.50

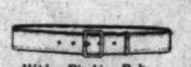

Wide Pigskin Belts, Natural color—Suede lined, $2.50

Bathing suits for the entire family. Beach Robes and other accessories.

$2.50 $3 $3.50

...TER LEAVING THE HOSPITAL

...ble and Miserable. Lydia ...kham's Vegetable Compound Restored Mrs. ... Strength

...Massachusetts. — "I read ...dia E. Pinkham's Vegetable Compound in the little books that you send around and I felt very good after I had taken a couple of bottles of it. I had been in the hospital and felt pretty well at first but I went down to nothing. I was weak and had to lie in bed almost all day. ...had faint spells, pains in my ...lower parts and was so nervous I could not hear my children ... I use the Vegetable Compound as it did me. ...can work now and feel so ...I have told my friends about it ...sister and my aunt." — Mrs. ..., 19 Howard Street, ...Massachusetts.

...,000 women have so far received our question, "Have you received from taking Lydia E. ...'s Vegetable Compound?" ...out of every 100 of the replies ..., and because the Vegetable ...has been helping other ...it could help you.

...ROOFLESS PLATES

Guaranteed for 10 Years

...Plate is the ideal denture and ...is supplied with the ...exemplar.

...DO NOT COVER THE ROOF OF THE MOUTH

...No matter how ...or how many unsatisfactory ...you have had made. MY ...GUARANTEED SUCCESS. ...The one result ...ease, comfort or aid ...ers of the roof ...of the mouth.

...PLATES GIVE SATISFACTION ...PRICE IS REASONABLE.

...Set $10.00
...Repairing Work 5.00
...Relining 1.00

...Dental Office Hours ...8:30 to 12 and 1:30 to 5 ...EVENINGS

DR. P. A. SPARKS
...OWL DRUG STORE ...Hill and Hill Streets ...Phone 856 S. Hill St. ...Los Angeles

...Personal Service ...Teeth $10 ...Inlays, Fillings ...Painlessly ...CARR, Dentist ...Johnson Building ...at 6th. Phone TUcker 4907.

free exhibition from the

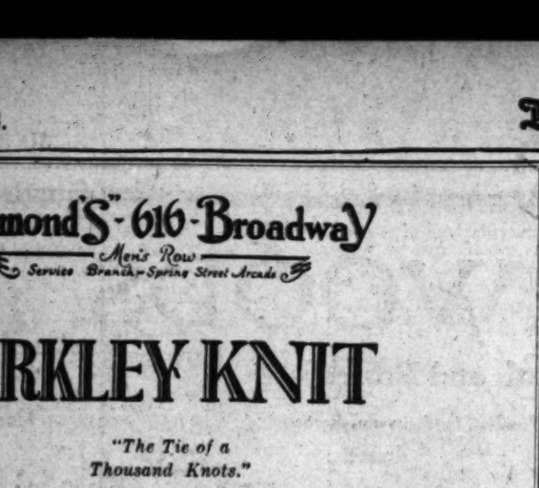

International Architectural & Allied Arts Exhibit

DIRECT from the Grand Central Palace, New York City.

Architecture
100 Spanish Type Houses
Los Angeles Civic Center Plans
Major Traffic Street Plans

You are invited to attend and the Admission is Free—Daily

June 6th to July 1st, 1925

614 South Hill St.

Even the Groom would be noticed if he wore a Dress Suit from

Jack Bean's Full Dress & Tuxedo Shop
305-309 LOEW'S STATE BLDG. LOS ANGELES

7th & Broadway

Seventh and Broadway MEtro 4862
Rental Section in Connection

EVENING CLOTHES

114

"BUSINESS OPPORTUNITIES"

—variety unlimited for large or small investments
—listed alphabetically every day in—
TIMES WANT ADS

POWERS DIVIDED ON RIFFIAN WAR

Franco-Spanish Delegates at Loggerheads

Algeciras Convention May Go Into Discard

French Entry Into Zone is Opposed by Spain

[BY CABLE—EXCLUSIVE DISPATCH]

MADRID, June 24.—Despite optimistic official communiques announcing "accords and agreements," it is learned that the Franco-Spanish conference for co-ordinating the military and naval operations in Morocco is deadlocked, and the Algeciras convention of 1912 may be torn up as a result.

France demanded that the Spanish government grant carte blanche to the French army to penetrate the Spanish zone as far as Sheshuan, driving back the Riffians, and then proceed across the Rif to Adjir, Abd-el-Krim's headquarters, if necessary, to break up the resistance.

SPAIN OPPOSES PLAN

The Spanish government opposed the plan on the ground that the treaties handed it the protectorate and it would prejudice its rights if it permitted foreign military forces to enter the territory.

The French offered to participate in the projected landing off Alhucemas for a frontal attack on Adjir under a bombardment of the fleet guns, but Admiral Magaz, representing the directorate in the absence of Dictator Primo De Rivera, now in Tetuan, declined.

The French insisted that Dictator De Rivera launch an offensive from Tetuan along the high road to Sheshuan to prevent Abd-el-Krim from concentrating further troops along the Ouergha, but the Spaniards decided that the time was not propitious to begin attacks now.

As a result of these divergencies in views, the proposed co-ordinated attacks were abandoned, while the delegates seek an agreement, and Gen. Gomez Jordana admits the disembarkation and double offensives have been adjourned sine die.

MALAGA HARBOR JAMMED

The harbor of Malaga is jammed with transport and hospital ships and pontoons, specially fitted craft for disembarking troops on the sandy shores under the hills below Adjir. It is reported that twelve battalions of Spanish infantry also are mobilized round about Malaga ready for transportation to Africa.

The French delegates to the conference have warned the Spanish that if an agreement is not reached the Paris government will denounce the Algeciras convention, demanding a new international conference to regulate the North African control. This would prove a thorny, dangerous expedient, as Italy is demanding territorial acquisition and the United States is discontented with the Tangier status.

RIFFIANS HIT BY FOOD SHORTAGE

[BY CABLE AND ASSOCIATED PRESS]

TETUAN ((Spanish Morocco) June 24.—The rigid blockade established against Abd-el-Krim by the French and Spanish is reported to have brought about a shortage of food supplies among the rebel Riffians.

Reports from native sources say discontent reigns in the Riffian ranks, not only because of the lack of food, but also the cruel measures taken by Abd-el-Krim to maintain his dominance.

German Radio May be Heard by Americans

[BY A. P. NIGHT WIRE]

NEW YORK, June 24.—American radio fans possessing even ordinary receiving sets will be able to "listen in" on German broadcasting programs within a year, according to Maj.-Gen. James G. Harbord, president of the Radio Corporation of America, who returned today from Europe on the Paris. He announced completion of arrangements with German stations to broadcast their programs through the corporation's plant.

The United States has made more progress in radio research than any other country, save Germany, he said.

HUGE COTTON PLANT IN MEXICO BOMBED

[EXCLUSIVE DISPATCH]

MEXICO CITY, June 24.—Reports from Orizaba state that unknown persons, believed to be Red agitators, last night threw a bomb into the immense Blanco cotton factory near Orizaba, destroying much of the building. The explosion was heard for several miles. No one was hurt.

EYES and GLASSES

YOUR EYES EXAMINED GLASSES COMPLETE $2.90

¶ An *examination* of your eyes, a *pair* of spherical *glasses*, in a *frame, complete* for $2.90. One week only.

¶ *Gold* or *shell frames, torics*, cylindrical, *fancy shapes* and *double vision glasses* correspondingly *low*.

¶ *Proven Ability* and *Confidence* is the *Basis* upon which *Discerning People* select their *help* and *advice* in time of *trouble*. If Your Eyes are *troubling you let me care* for them. I will *tell you the Facts* and *Your Own Eyes* will tell the *balance* of the *Story*. It's the *Particular People* who *appreciate* my service.

¶ *Science* in *Optics* has *Advanced* to *that point* where *Particular People Insist* upon having an *Oculist's examination*, knowing that *The Best* is none *Too Good* for *Their Eyes*.

¶ I *try* to be *reasonable* in *my* charges. No "drops" used. Some of your neighbors are wearing glasses I fitted.

C. N. HOPKINS, M. D.
REFRACTING OCULIST
Suite 201-203-205 LAUGHLIN BLDG.
315 So. Broadway Hours 9 to 4

FORD DAMAGED $25,000 WORTH

Not Flivver, However, but Man, Suffers From Shaking Up

[EXCLUSIVE DISPATCH]

SAN ANTONIO (Tex.) June 24.—Injuries said to have been suffered by R. W. Ford, fireman for the G. H. and S. A. Railroad, while riding in a "bucking" engine, resulted in the affirming of a judgment of $25,000 in favor of Ford against the railway company by the Fourth Court of Civil Appeals.

A trial court jury gave Ford a verdict of $25,000 after witnesses had testified that the engine in which Ford made a trip from San Antonio to the Nueces gravel pit in Nueces county was the roughest on the road. It was declared the locomotive was so worn that it pitched and tossed, and tools could not be kept on the floor of the cab. The bucking and pitching of the engine were alleged to have caused permanent internal injuries to Ford.

NOOSE LAW DEPLORED BY JURIST

Justice is Not Vengeance, Says Oakland Judge as He Sends Man to Gallows

[BY A. P. NIGHT WIRE]

OAKLAND, June 24.—In a judgment denouncing th death penalty, Superior Judge Fred V. Wood today sentenced Jacob Fuhr to the gallows at San Quentin prison for the murder of Mrs. Elsie Curry. The execution was set for September 18.

"Not only has the death penalty consigned innocent men to their doom," Judge Wood said, "but also many who would have been adjudged guilty of manslaughter or, at the most, murder in the second degree had their motives been justly construed.

"It cannot be seriously contended in this day and age that there is any real necessity for executing criminals to protect society against their future plans. Justice is not vengeance. If the law be for vengeance, then society has put itself on the same ethical plane as the murderer. But I must sentence this man to death. I have no alternative."

Fuhr shot and killed Mrs. Curry, with whom he had been living, after a quarrel April 6, last.

JUDGE SAYS WOMEN OF TODAY GOOD

Takes Stand That Things Being Done Nowadays Are Misconstrued

[BY A. P. NIGHT WIRE]

NEW YORK, June 24.—Notwithstanding kissing and cocktail parties, young women are just as pure nowadays as they were years ago, in the opinion of John W. Ford, a justice of the State Supreme Court and a backer of the Clean Books League, which has been active in seeking legislation for suppression of salacious literature.

He expressed his views in court yesterday in ruling that testimony of a wife's breakfasts in negligee with another man and occasional kisses and cocktail parties were not sufficient evidence of infidelity. The dictum was given in the suit of Thomas H. Symington, wealthy railroad equipment manufacturer, for a divorce.

Justice Ford said that many of the things women did nowadays were misconstrued.

Breach Between Gov. Hunt and Senator Widens

[EXCLUSIVE DISPATCH]

PHOENIX, June 24.—The breach between Gov. Hunt and President Winsor of the State Senate which started over the Colorado River compact, was visibly widened today when the Governor refused to approve a claim of the latter for $800 due him for assistance given Judge F. C. Struckmeyer in the preparation of a new code authorized by the last Legislature.

The Governor declares Winsor is prohibited from receiving this emolument by the statutes, and takes occasion to score his opponent for his political activities. Winsor is the leading Democratic candidate for the Congressional nomination, while Hunt, according to predictions, will make the race for re-election as Governor or United States Senator.

SINGER IS NAMED IN ARTIST'S DIVORCE SUIT

[EXCLUSIVE DISPATCH]

NEW YORK, June 24.—Renato Zanelli, baritone of the Metropolitan Operahouse in the season of 1921-22, and former member of the Chilean Stock Exchange, was revealed today as co-respondent in the suit for divorce brought by Pierre Tartoue, distinguished portrait painter, against Claudia Windsor Tartoue, which went on trial in the Supreme Court before Justice Hatting and a jury. In the complaint this co-respondent was designated only by the initials "R. Z." and it was not until Milton Levy, counsel for the plaintiff, made his opening statement to the jury that the full name was disclosed.

CAILLAUX GETS BUDGET ACTION

Chamber is Stampeded by Finance Minister

Appropriation Measures Rushed Through

Seven Deputies Balked in Plans for Speeches

[BY CABLE AND ASSOCIATED PRESS]

PARIS, June 24.—M. Caillaux, in his expressed determination to have France's 1925 budget voted before July 1, made a great step forward today. The Finance Minister introduced the budget in the Chamber of Deputies and literally stampeded that usually deliberate body.

He succeeded in disposing of the general discussion inside of two hours, and the Deputies then voted the budgets of the ministries of Finance and Justice.

VOTE ON FRIDAY

After jamming through the Chamber 146 articles of the Ministry of Finance budget, and 112 of the Ministry of Justice, he then announced the Chamber would meet at 9 a.m. tomorrow and again at 2:30 p.m., and said it must have the budget ready to go before the Senate on Friday morning.

The finance minister scored an unprecedented success in the French parliament when he succeeded in restraining seven deputies from delivering prepared speeches. The budget as it now stands shows an excess of expenditures over receipts of 1,053,000,000 francs. It is the expectation of the finance minister to balance the budget by the application of various taxes.

The Socialist party's long threatened break with the government is expected on the question of M. Caillaux's financial measures. They are opposed to M. Caillaux's plan for a general increase in direct taxation.

The National Socialist Council will meet at the end of the week and Socialist members will be given definite instructions. M. Caillaux's stand against the capital levy is irreducible. He is certain of the support on this of the entire party.

LOCAL BOAT WRECKED ON SAN MIGUEL

Bullet-Ridden Pilot House and Charred Hull Seen as Mute Evidence of Battle

Reports from Santa Barbara that a bullet-riddled pilot-house and part of the charred hull of a Los Angeles vessel has been sighted on the shore of San Miguel Island caused port authorities here last night to begin a search of the local shipping records in an effort to determine the identity of the boat.

The hull and pilot-house of the vessel were sighted by Capt. Robert Ord while cruising about the channel islands. He reported his discovery upon his return to Santa Barbara yesterday.

The name of the vessel was not obtained by Capt. Ord, but he stated that she was a fifteen-ton boat and that her home port was Los Angeles. It is believed possible that the vessel was a rum-runner, which was beached and burned after a battle at sea with Coast Guard boats, which have been busy off the Santa Barbara coast for the past two weeks, but no report of such a battle has been received either at Santa Barbara or at Los Angeles Harbor.

Y.M.C.A. War Fund Approval Asked in Court

[BY A. P. NIGHT WIRE]

NEW YORK, June 24.—Referee Charles Evans Hughes, Jr., today recommended to Justice O'Malley final approval of the Y.M.C.A. war council report and the discharge of the council members.

The report revealed the council collected $170,675,914 in war drives and expended about $152,000,000, leaving a balance of $18,678,914.16, which was turned over to the association.

Justice O'Malley reserved decision.

ORDER ACQUITTAL IN PAY-ROLL FRAUD CASE

[BY CABLE AND ASSOCIATED PRESS]

HONOLULU, June 24.—Motion for a direct verdict of acquittal of Frank Minor on a charge of padding pay rolls for construction work at Schofield Barracks in 1923 was granted in Federal Court here today by Judge John T. DeBolt. Three other indictments, however, are still pending against Minor.

CHILD BORN TO DIVA

[BY A. P. NIGHT WIRE]

CHICAGO, June 24.—A cablegram from Milan today announced the birth of a daughter yesterday to Edith Mason, Chicago Civic Opera prima donna and wife of Giorgio Polacco, musical director of the company.

Pierpont Bay
Flower Covered Sand Dunes
THE FRANK MELINE CO.
TRinity 6451.

Sure Relief FOR INDIGESTION

6 BELL-ANS Hot water Sure Relief

BELL-ANS

35¢ and 75¢ Packages Everywhere

Mme. Elsa Deremeaux

—presents her artist-pupil in a recital

Saturday Afternoon, July 27th at 3 o'clock

Philanthropy & Civics Club
1419 So. Wilton Place

Those participating in the recital are:

ROSALIE COHEN
BEN RUBIN
MARION CHAIS
DOROTHY OLMAN
LEON BECKER
BLANCHE ROHRLICH
DOROTHY PICKERELL
EVELYN GAZZIN
JANICE SUTCLIFFE

Mme. Deremeaux

STEINWAY
THE INSTRUMENT OF THE IMMORTALS

. . . will be used in this recital. Mme. Deremeaux, like the many, many exacting artists all over the world who will use no other piano but the Steinway says that "its marvelous singing tone, perfect action and lasting qualities . . . which are distinctively 'Steinway' . . . have added not only inspiration but a sense of everlasting joy to my musical work . . . which no other piano is capable of giving."

ORIGINAL
MELACHRINO
"The One Cigarette Sold the World Over"

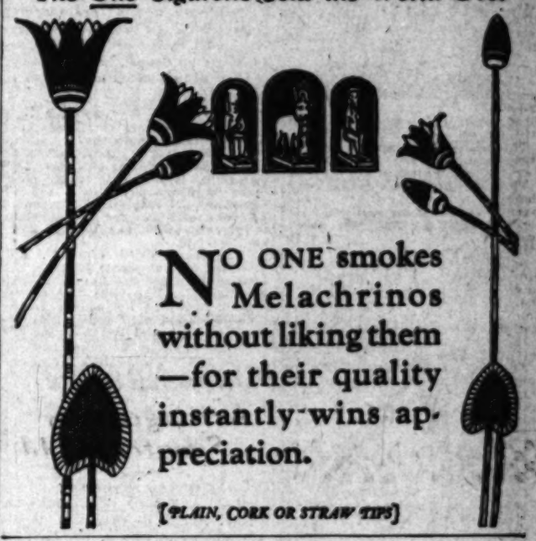

NO ONE smokes Melachrinos without liking them —for their quality instantly wins appreciation.

[PLAIN, CORK OR STRAW TIPS]

ICED "SALADA" TEA

is so refreshing and it has that superb flavor. — Try it today.

True Flavor—Full Measure
BEN-HUR VANILLA

Highest quality and truest, most delicious flavor—try BEN-HUR in your cakes and puddings and notice the improvement. Always packed in full measure 1 oz., 2 oz. and 4 oz. bottles.

MADE IN LOS ANGELES BY JOANNES BROTHERS COMPANY

A Match PANTS TO MATCH
Your Coat and Vest
Any Pattern
Perfectly Tailored
Bring or Mail Vest or Sample

MATCH PANTS COMPANY

Room 217 Consolidated Bldg. 607 S. Hill St.
Los Angeles, Cal. Phone VAndike 8478
Chicago and New York

Copyright

The PRE-VIEW —every Wednesday with LOS ANGELES TIMES

ARIZONA'S RAINS BEAT SCHEDULE

Downpours Are Fortnight Ahead of Time

Highway Traffic is Hindered but Ranges Benefit

Sandstorm One of Unusual Features of Season

[EXCLUSIVE DISPATCH]

PHOENIX, June 24.—Arizona's summer rains are about a fortnight ahead of schedule, yet local precipitation for the year amounts to only about an inch, a deficiency since January 1, last, of about 1.8 inches. An excess temperature of 646 deg. was known for the same period.

The rains have been decidedly local in all parts of the State. One sharp shower at Phoenix did not extend three miles to the West or North, sparing the cantaloupe fields. This followed a sandstorm, something of relatively rare occurrence here. The heaviest precipitation was at Goodyear, .33 of an inch, while Chandler, nearby, had a mere sprinkle. The desert around Higley was flooded.

In Northwest Arizona, the Santa Fe Railroad and the Old Trails Highway suffered by a cloudburst in the vicinity of Hackberry and Antares. About seven miles of track was side-washed and traffic for a day was held up. Rains in the forest region around Flagstaff have made the roads boggy, especially the Maine-Grand Canyon Highway. Holbrook had a downpour that flooded cellars and did much damage.

Southern Arizona has known stiff winds and distributed showers. Automobile travel on the Borderland Highway was checked at times by deep water in dips and creeks, while mountain roads in places were too muddy for travel. Immense benefit was done the stock ranges south and southeast of Tucson. Rains in the Huachuca Mountains have served to renew the water supplies of Tombstone and Fort Huachuca.

Central Arizona rainfall has materially increased the flows of the Verde River, Tonto Creek and Salt River, adding to the irrigation supply of the Salt River Valley.

NINE-YEAR DOCKET

[EXCLUSIVE DISPATCH]

NEW ORLEANS, June 24.—On June 1 there were 847 prohibition cases listed for trial on the docket of the Federal Court here. In past years the court had tried about 100 cases a year. Unless there is a drastic change it seems it will take about nine years to clear the docket even if no additional cases are added.

Light Handy Pliers for all uses

The "handy man" needs good Kraeuter pliers as well as the mechanic.

Kraeuter Round Nose Pliers No. 1611 5 inch $1.40

Pliers are necessary, nowadays, when every home has a radio set, automobile, vacuum cleaner, and other mechanical conveniences.

For every kind of job, there is a Kraeuter plier—over 120 styles and sizes—and each one is made to last for years.

KRAEUTER PLIERS

"Ask any Mechanic"

CRIME KINGS CONTINUE TO RULE IN JAIL

Chicago Wildcat Brewery Believed Built at Orders from Bootleggers' Cells

[EXCLUSIVE DISPATCH]

CHICAGO, June 24.—Being in jail has some disadvantage, but it does not interfere seriously with the business affairs of the higher-up criminals. "Big Tim" Murphy, imprisoned at Leavenworth for robbing the mails, continues to direct the affairs of one or more labor unions in Chicago, and his influence may have helped kill the Illinois State police bill.

Terry Druggan and Frank Lake, who rose to great wealth through bootlegging, are in the County Jail for violation of the prohibition law, but this does not mean they are idle.

Special Agent Roche of the Department of Internal Revenue said tonight he uncovered evidence that a large wildcat brewery in the southwestern suburbs had been built, and equipped under orders from Druggan and Lake from their cells. The machinery in the brewery is worth $110,000. Six vats, holding a thousand gallons each, were filled with beer and a large number of iced tanks were seized in the raid. The agents also seized sixty barrels—the daily capacity of the plant—which had been racked for delivery on the day of the raid.

RED REVOLT IN BENGAL IS THREATENED

Bolshevik Agents Reported Inciting Uprising Which Menaces All British India

[BY CABLE—EXCLUSIVE DISPATCH]

LONDON, June 24.—The British Empire is menaced by a serious revolution in India, which threatens to break out soon in Bengal and to spread throughout the country under the direction of soviet Russia, according to exclusive and reliable information reaching here today.

Bolshevik agents are reported establishing an excellent connection with India revolutionaries, especially in Bengal, since Moscow has gained a dominating position in Afghanistan.

From this secure position it is easy to spread a small army of Red agents through the India Valley and among the discontented people of the plains of India. This situation is one of the principal reasons for the return of Lord Reading, Viceroy and Governor-General of India, for an important conference with the highest British officials.

The recent death of C. R. Das, the Indian home-rule leader, has vastly increased the Red menace in India. Mr. Das kept the closest check over the hot-headed young revolutionists of Bengal, who respected him and followed his advice.

Deserted Wife Wrecks Parasol on Hubby's Head

[EXCLUSIVE DISPATCH]

SAN ANTONIO (Tex.) June 24. E. J. Martin of the State Auditor's office at Austin, was charged with wife abandonment in the County Criminal Court and released under bond following a clash between Martin and his wife in the hall of the Bexar county courthouse in which the woman used an umbrella upon her husband.

Martin was conversing with Deputy Sheriff Woods in the hall when it is asserted, Mrs. Martin approached from the rear and without warning brought an umbrella she carried into play upon her husband's head. Martin ducked but the woman continued to rain blows upon him. Other deputies rushed to aid of Deputy Woods and the woman was seized but not until she had wrecked the umbrella.

After Martin had been released under bond and was leaving the courthouse, Mrs. Martin again ran after him, but officers interfered and further hostilities were avoided.

GIVES UP AFTER "TRAP" SLAYING

Killer Surrenders on Plea of Having Done Duty

Bakersfield Sheriff is Told Victim Broke Up Home

Shotgun Fired Repeatedly as Foe Caught Unawares

BAKERSFIELD, June 24.—A few hours after he had trapped H. H. Kelly, 37 years of age, and killed him near Ford City by sending charge after charge of shot into his victim's body, Leon Hillier, 28, arrived in this city in his car and gave himself up to Sheriff Walker without visible emotion. "He stole my wife and two babies. Then he deserted them. He deserved to die and I killed him."

The killing occurred late last night at the Pacific Oil Company pumping station near Ford City, thirty-six miles from Bakersfield.

WOUNDED MAN RUNS

Deputies sent from Bakersfield to investigate the killing reported that Kelly was seated with his back to the slayer when Hillier crept to an embankment and fired. The charge tore through the victim's neck and cheek.

The wounded man sprang up and ran. Hillier raced after his victim, pumping shot after shot into the body of the wounded man, according to the deputies. The grim race continued about the plant, where Kelly was employed, until he crumpled to the ground from another charge through his shoulder and one in his back.

Then, according to the deputies, the slayer jumped forward, placed the muzzle of his new model shotgun against the fallen man's back and fired again, the victim dying a short time later.

F. C. Kellman, said to have been an eyewitness of the tragedy, could not be located today by sheriff's officials.

A posse was immediately formed to capture Hillier and a cordon of officers guarded all west-side highways. The fugitive, however, evaded the officials and drove his car into Bakersfield. He appeared at the Sheriff's office and gave himself up to Jailer William Oyster.

"I am your man; he broke up my home," Hillier is said to have muttered.

A shotgun said to have been the one used, was found in the rear seat of Hillier's car.

Hillier is an oil worker.

INDUSTRIAL CRISIS NEAR IN ENGLAND

Coal and Rail Situation Brings Labor Party Notice of Vote of Censure

[BY CABLE AND ASSOCIATED PRESS]

LONDON, June 24.—The prolonged trade depression and subsequent steadily mounting unemployment in Great Britain which have long been subjects of grave comment, now have reached a point where a crisis is foreseen. The situation came to a head yesterday with the closing of a joint inquiry by the operators and miners' representatives into the position of the coal industry.

The owners announced they would give formal notice on the 30th inst. of their intention to terminate the present wage agreement. The miners' executive committee met today to discuss the situation.

Concurrently with the mining trouble there is serious unrest among the railway men, who are at odds with the companies regarding wages and working conditions.

Meanwhile the labor party is determined to press the government to do something to relieve the acute industrial situation and it has given notice of a vote of censure against the administration for having failed to take such steps.

The developments of the next few days are expected to be important. Executives of the Miners' Federation announced after a meeting today that they would make every effort to prevent the long hours and lower wages proposed by employers in the coal industry. Details of their campaign will not be decided, it was announced, until the specific proposals of the mine owners are known.

INVESTIGATES FIBER INDUSTRY IN MEXICO

[EXCLUSIVE DISPATCH]

VICTORIA (Mex.) June 24.—An investigation of the zapupe, henequin and ixtle fiber industry of Mexico is being made by Rudolf Zabel of Hamburg, representing large German financial interests which plan to establish plants in this country for the utilization of these fibers in the manufacture of rope, twine and other articles. Zabel said he also would investigate the possibilities of utilizing in some commercial way the bagasse or waste material which comes from sugar mills in the process of manufacturing raw sugar. There are a number of these mills in Mexico and at present the bagasse is used for fuel.

LYNCHING INCREASE FOR YEAR IS SHOWN

[BY A. P. NIGHT WIRE]

DENVER, June 24.—There has been an increase in lynchings of negroes during the first half of 1925, as compared with the same period last year, James W. Johnson, New York, secretary of the National Association for the Advancement of Colored People, announced here today. The annual meeting of the association opened here tonight. There have been ten lynchings of negroes during the past six months, Mr. Johnson said, while in the first six months of 1924 there were six.

MOHAN DETECTIVE AGENCY

Phone VA. 6214. Suite 222, Grant Bldg. Most reliable, Efficient, Confidential. "Worldwide Detective Service." Phone, write or call. Bad debts collected.

AUCTION SALES

Los Angeles Auctioneers' Association Official Bulletin

AUCTION TODAY 11 A. M.

A BEAUTIFUL BUNGALOW IN SANTA MONICA

Typical Spanish Design—Full Tile Roof

Wonderful Location—High Class Surroundings

257—15th Street, Santa Monica

Six carefully planned rooms. Lot about 50x145 to alley.

BY AUTO—Drive out San Vicente to 18th, south to Georgina, west to 13th, south to property.
BY CAR—Santa Monica car via Bawtelle, transfer to San Vicente, off at 18th.

AUCTION TODAY 2 P. M.

12-Unit Apartment House

The CONGRESS

Brand new corner property

603 Euclid Ave.

Lot about 58x92. 12 single apartments, 3 apartments to be sold completely furnished. Two large rooms, dressing room and tiled bath in each unit. Hardwood floors throughout, gray enameled woodwork, large basement and stationary tubs.

Good Rental Location

Only Two Blocks to Schools, Churches and Business Center

A REAL INVESTMENT

BY AUTO—Drive out Stephenson Avenue to Euclid, north to 6th Street.
BY CAR—Take "B" or "F" car, get off at Euclid, transfer to Euclid Ave. car, off at 6th Street.

C. H. O'CONNOR & SON

TRinity 1061 AUCTIONEERS 568-385

SILVERWOODS, *Inc.*

Sixth and Broadway

Phoenix Hosiery — Wil-Wite Bathing Suits and Sweaters — Manhattan Shirts

Man's Outing

True style . . . . Quality sensibly priced

BOARD WALK . . . . mountains . . . . motoring . . . . surf . . . . or airplaning . . . . it's worth years to a man to get out in the sun-tanned open and shake off worries, tension, and relax. And here's the place to dress the part you play—without it costing you a fortune to do so.

Prepare . . . . . *look this list over!*

Dixie Weave suits by Hart Schaffner & Marx	$35 to $50
Suits of silk	$35
Palm Beach suits	$16.50
Cool flannel suits	$27.50 to $30
Soft collars	20c, 35c, 50c
Fancy crepe foulard neckwear	$1 to $2.50
Sport handkerchiefs	50c to $3
Butterfly bow cravats	$1 to $2
Fancy sport hose	65c up to $5
Golf and hiking hose	$1 to $12
Buck gloves for driving	$4.50 to $5
Fairway Belter shirt	$3.50
Collar-attached shirts	$2.50 to $10
Open-collar sport shirts	$2.50 to $3
Sweat shirts	$1.85
Brief underwear	75c up to $10
Athletic shirts and running pants	75c and up
Light-weight pajamas	$1.75 up to $15
Flannelette pajamas (outdoor sleeping)	$2.50 and up
Sport sweaters (with or not sleeves)	$7.50 and up
New TURTLE-NECK sweaters	
Heavy, collar mountain sweater-coats	$10 & $13.50
Jantzen & Wil-Wite swimming suits	$6 and $6.50
Two-piece swimming suits	$7.50 and $8
Swimming toques and beach robes	
Sport belts (club and college colors)	$1 to $2
Wide leather belts	$1.50 to $2
Wool shirts and blouses	$5 to $8.50
Khaki shirts and blouses	$1.50 to $3.50
Light-weight French flannel shirts	$2.50 to $5
Corduroy pants	$5 to $6.50
Khaki pants	$3
Corduroy breeches	$5 to $6
Khaki breeches	$3.50
Moleskin breeches	$6
Whip-cord breeches	$5 to $6
Wool breeches	$12.50 to $18
Flannel trousers	$6.50 to $15
Wool knickers	$6.50 to $15
Corduroy Knickers	$6
Corduroy suits	$18
Leather blouses	$16.50 to $20
Leather vests, with sleeves	$12 to $20
Leather puttees	$5
Hunting coats	$7.50 to $12
Outing wool hose	75c to $1.50

—and hundreds of other outing things

—see Window Displays

The Home of Hart Schaffner & Marx famous clothes

A New Rental Guide

covering every section of the city and embracing all types of rentals

Appears Daily in Times Want Ads

The PRE-VIEW

Beautiful Rotogravure Motion Picture

—EVERY WEDNESDAY—

with Los Angeles

Rogers Hornsby Poles Out Three Home Runs

SPORTS
The Los Angeles Times

THURSDAY MORNING, JUNE 25, 1925.

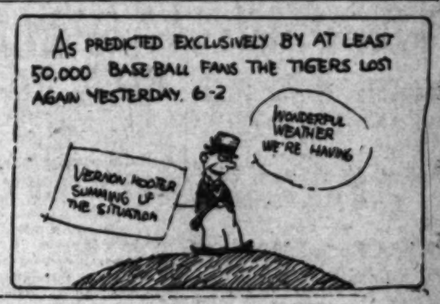

AMERICAN POLOISTS BEAT BRITISH

LOUIS STAR HAS GREAT DAY

...n String of Circuit Clouts to 21

...s in First Game ...Pittsburgh Club

...mes in Second ...Teams Split Pair

...SPATCH]
...June 24.—Rogers ...ting of the major ...three home runs in today's double-header with Pittsburgh. The two teams split the contests, the Cards winning the first, 11 to 3, and dropping the second, 7 to 6.

Hornsby wasted no time getting started on his batting rampage, which ran his string of homers to twenty-one for the season. He ...its first circuit clout ...tuesday. Pitcher Emil ...its victim. In the sixth ...same game the Cardi... smashed another, two ...on the bags this time, ...added his firing for the ...but in the second ...broke loose again, his ...of the day coming in ...with one man on ...was pitching for ...

...wasn't the only home-... of the day. J. Smith,

(Continued on Page 3, Column 3)

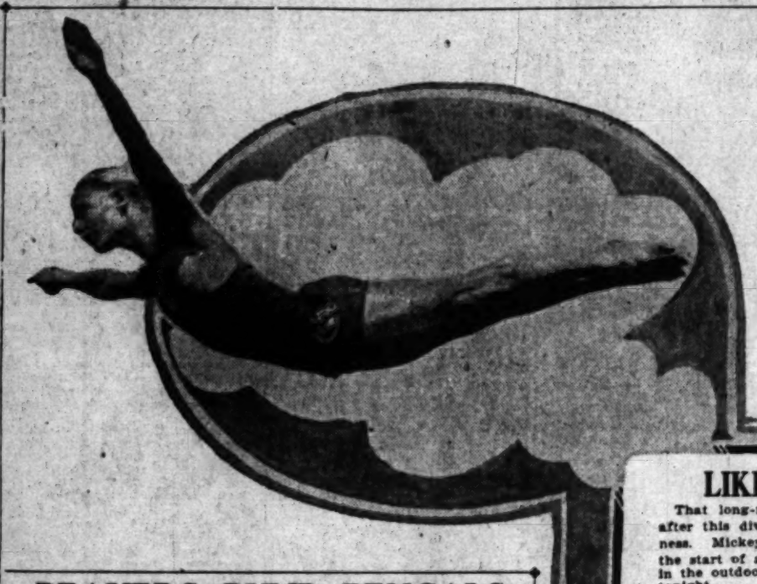

LIKE A SWAN

That long-necked bird was named after this dive because of its gracefulness. Mickey Riley is here shown in the start of a swan dive. He is entered in the outdoor meet at the Ambassador tonight.

BEAVERS BUMP BENGALS

Portland Evens Up Series by Taking Colorless Tilt, 6 to 3; Finney Does Nose Dive

BY ROBERT E. RAY

There is supposed to be a reason for everything on this earth, according to the learned gentlemen. However, up to a late hour last night, the writer had been unable to discover any semblance of a reason for yesterday's drab pastime at Washington Park, which Duffy Lewis's Portland Beavers captured from the toothless Tigers, 6 to 3.

Perhaps looking at the colorless struggle wouldn't have been so bad had not the athletes taken up two perfectly good hours and ten equally good minutes of the fans' time to get the affair over. Just why it took so long to get the "thing" over is another unsolved mystery, for the athletes didn't accomplish anything that should take up more than two hours' time.

Umpire Ed Finney, the dashing deceiver of ducks in the Imperial Valley, provided the only high light of the contest in the sixth inning when he put on a tumbling act that equalled even the fall of Rome. Finney rivaled even Fred Fulton, the possessor of the pugilistic diving title, by diving on the greensward without being hit. Maybe Finney was suffering from the heat, thought the green grass was part of the lake on his duck emporium, and dived in to cool off.

By the victory the Beavers evened up the series with the Tigers, if that means anything.

MEEKER ON MOUND

Roy Meeker, a hurler with left-handed tendencies, was on the mound for the visitors, and had little trouble keeping the Tigers away from the plate until the ninth, when an error by Jones allowed the locals to put over a brace of scores. Herman Pillette drew the hurling job for the Bengals and did a fairly good job of it, poor playing by his mates ruining the big chucker's chances of victory.

Just how Bill Essick expects to get the Tigers out of the cellar

(Continued on Page 2, Column 6)

CHALLENGE SWIMMERS

With some of the fastest college and high school swimmers in Southern California in its ranks, the Newport Beach swimming team wishes to challenge any club or aquatic organization on the Coast. Newport says that the time and place is all up to those challenged.

AMATEURS HOLD TANK CARNIVAL

Stage First of Series of A.A.U. Outdoor Swims at Ambassador Tonight

Every Southern California amateur swimmer has his opportunity more than once. That is to say that the A.A.U. swimming meet at the Ambassador plunge tonight is but the opening meet of an extensive program of outdoor A.A.U. tank contests for the coming summer that are to be held in both outdoor pools and the ocean.

Fred Cady announces that the entry list of both men and women for the six events in tonight's meet embraces the best aquatic stars that Southern California has to offer. The list is headed by such stars as Reggie Harrison, Wallace O'Connor and Sam Kahanamoku. Among the women entries are Viola Hartman and Marion Himmelstein.

Mickey Riley will perform for the L.A.A.C. in the exhibition diving from the ten-foot board, showing with entries from the Hollywood, Venice and Pasadena athletic clubs.

Points won in the meet tonight count toward the Victor Gerard trophy that has been donated for the winner of the most points in all the outdoor meets for the season.

ZIONIST WINNER OF BIG IRISH DERBY

[BY CABLE AND ASSOCIATED PRESS]

CURRAGH (Ireland) June 24.—The Aga Kahn's Zionist won the Irish Derby for £5000 sterling, run here today.

Mrs. W. Raphael's Warminster was second and B. L. Slocock's Brighter London was third. Eight ran.

BUNNY RYAN WINS ABROAD

Former Californian Paired With Suzanne Lenglen Cops Doubles Tennis Match at Wimbledon

[BY CABLE AND ASSOCIATED PRESS]

WIMBLEDON, June 24.—Today was a dull tennis day at Wimbledon. A cold drizzling rain fell and only three matches were played.

Jean Borotra and Rene Lacoste, presence of King George and Queen Mary.

Casey and Hennessey probably will play also in the third round of the singles.

Jean Washer of Belgium romped away in the second round in his match against V. S. E. Lindop of England, winning, 6-1, 6-2, 6-3.

Ray Casey of San Francisco and John Hennessey of Indianapolis were unable to play their doubles match against R. W. Heath and A. R. Taylor, owing to weather conditions.

ROYALTY SEE MATCH

The prospects tonight were the match between Mlle. Lenglen and Miss Ryan would be fought out on the center court tomorrow in the presence of the French stars, eliminated Dr. Fysee and Lal, the Indian players, 2-6, 6-2, 8-6, 6-3, in an interesting battle. The Indians displayed fine teamwork.

LIVELY BATTLE

On the center court there was a lively battle between the time-tried veterans, Miss Elizabeth Ryan, formerly of California, and Mme. Suzanne Lenglen, the champion, defeating Mrs. Lycett and Miss E. L. Colyer, 6-0, 6-4.

NICK CARTER TO RUN FOR L.A.A.C. IN A.A.U. MEET

Nick Carter, star Occidental College miler, will run for the Los Angeles Athletic Club in the National A.A.U. track meet at San Francisco next week. Carter announced last night that he would stick by the Mercury outfit. His name has appeared on the Hollywood A.C. list in addition to the L.A.A.C. personnel.

The Tiger runner is rated the best miler on the Pacific Coast, holding the record at 4m. 19.4s. He also holds the Southern California mark in the two mile at 9m. 47.2s. He is training daily on the Compton High School track, being coached by Pete Poole, former Occidental trainer de luxe.

MAC SMITH FAVORED TO ROMP OFF WITH BRITISH GOLF TITLE

[BY CABLE AND ASSOCIATED PRESS]

TROON (Scotland) June 24. Over the rolling green fairway and fearsome sand dunes of Presiwick, where more than sixty years ago a few sturdy Scottish golfers organized the first of the open championships, that event will have its annual renewal tomorrow with competitors from three continents and as many islands.

In all, eighty-three golfers have qualified for the seventy-two hole struggle. In the list are three Americans, MacDonald Smith, Jim Barnes and Joe Kirkwood.

The British regard so well the prospects of an American again winning the championship that they have made Smith favorite in the betting odds of 5 to 1; rather short odds are offered on Barnes and Kirkwood.

Three times in the last five years an American has won the British open title, and each time two of the first three positions were filled by Americans.

There are a number of other capable golfers from alien ports who hold promise of championship form. These include Moses O'Neill of Ireland, who led all the qualifiers, and Arnaud Massey of France, who was the first foreigner to win the event.

The chances of ten or more Great Britain professionals are highly considered. This select group includes Abe Mitchell, George Duncan, A. Compston and the two Whitcombs.

JOYCE WETHERED TO QUIT TITLE GOLF

[BY CABLE AND ASSOCIATED PRESS]

LONDON, June 24.—The Daily Express says that Miss Joyce Wethered, British women's golf title-holder, has decided to quit championship play because she is tired of it for the time being.

COSTANO THUMPS ZBYSZKO

Spanish Grappler Pulls Big Surprise by Downing Pole in Two Straight Falls at Armory

BY BRAVEN DYER

Don Andres Costano, the bull-tossing behemoth from Spain, provided the big upset of last night's wrestling show at the Exposition Park Armory when he all but annihilated Wladek Zbyszko, a grappler of international fame, in the main event of the evening's festivities. The show, promoted by Lou Daro, was by far the best of the season and Costano's feat in upsetting the celebrated Pole sent the fans home with plenty to talk about.

Costano, sporting a pair of side burns that would make Rudy Valentino turn green with envy, proved a whale of a grappler. Apparently his daily exercise throwing bulls for yardage has stood him in good stead for he showed a lot of power last night and nearly flattened Zbyszko's head into a pancake to win the final fall.

After copping the first fall Costano came out and wrapped his powerful right arm around Wladek's dome. The Pole went to the mat with a thud that could be heard in Watts. He stayed there just a trifle over seven minutes when Referee Tom Travers tried to get into verbal communication with him. Tom leaned over, mumbled a few polite words of inquiry as Zbyszko's general state of health and waited for an answer. None came. Again the referee tried to ascertain whether or not the grappler was "out" or merely playing 'possum. "Zibby" couldn't reply, or at least didn't care to, and when Travers noticed that the wrestler's eyes were beginning to stick out a bit too far he called a halt to the proceedings and gave the fall to Costano. It was several minutes before Wladek knew whether he still had a head on his neck. The defeat of the Pole was a tremendous surprise and raises Costano's stock considerable here.

Costano won the first fall in 23m. 2s. with a double wrist stiff-arm hold and a leg scissors. Zbyszko was in great pain and according to Travers would undoubtedly have suffered a broken left arm had he been forced to stick it out much longer. During the early stages of the match Zbyszko had all the best of the going, bouncing Costano all over the ring with a bunch of headlocks and flying mares. The Spaniard took everything, however, and retained enough steam to flatten Wladek with the tough arm hold.

Renato Gardini, the pride of Italy unraveled Dan Koloff, the handsome matinee idol, in 50m. 59s. Dan, who will soon go to Tennessee as an argument for the defense in the famous evolution case, made more faces than Lon Chaney and nearly scared Gardini to death by merely looking at him. Renato was almost mobbed by his countrymen after the fall and was forced to toss one of the more exhuberant of them before he could leave the ring.

Gardini and Koloff were all tied up like a pretzel with the rheumatism most of the time. The former got into a bunch of tough places, but his speed and agility pulled him through time and again. A series of terrific headlocks gradually wore down Dan's resistance and then Gardini flopped on him to win with a body scissors and a straight arm hold.

One of the features of the match was Koloff's long-distance courtship of a beautiful damsel in the third row. Uusing his eyes a la Ben Turpin, Dan wooed violently. At a late hour last night final reports of his success or failure were not in.

Sonsa Kozak, the terrible Armenian, committed all kinds of indignities on the person of Al Baffert, who was outweighed about ten pounds. The bout went the limit, fifteen minutes, and was a draw, despite the perspiring efforts of Sonsa, who tried hard to flatten his rival. Kozak picked Al up on several occasions and dropped him with a sickening thud, but Baffert proved tough and weathered a bunch of tough flops on his noodle.

Carl Johnson, the slightly bald wrestling instructor of the Hollywood Athletic Club, defeated William Perumen, subbing for Al Mapa, with what was announced as a cradle hold. Carl, having learned the hold half a century ago when fooling around in his crib, almost forgot the technique of its application, but as the evening wore on and the sweat wore off the combination came back to him and once he applied the clamp it was curtains for Willyum. The end came in 9m. 55s.

Daro made his maiden speech of the 1925 season and received the plaudits of the multitude. Lou didn't speak at his show two weeks ago but made up for his earlier silence last night. He introduced Bool Montana, he of the vegetable ears, and announced that the actor-rassler would meet half a dozen hand picked elephants at the next program on July 2. Charlie Keppen's sweet tenor voice blended into the balmy atmosphere as he announced the various bouts while Tom Gallery's eagle eye attended to the timekeeping duties.

RETAIN INTERNATIONAL CHAMPIONSHIP BY WIN

English Riders Fight Valiantly but Are Downed, 6 to 4; Accidents Add Thrills to Contest

[BY CABLE AND ASSOCIATED PRESS]

LONDON, June 24.—America today retained the trophy symbolic of the international military polo championship, the United States Army team repeating its victory over the British Army team at Hurlingham. The score was 6 to 4.

Notwithstanding the Americans are the victors, having won two games of the three-game series, the final match will be played Saturday.

Today's game was not as one-sided as that of last Saturday, when the Americans won, 8 to 4, the British showing a much better fight, although the American team always seemed to have an advantage.

There were a couple of accidents during the game. Dening, of the British four, had a bad fall and one of the McCreery brothers came down on top of him. Dening suffered from a slight concussion and Maj. Lockett substituted.

Two American players were in the other accident. Capt. P. P. Rhodes crossed Maj. Louis A. Beard and brought down Beard. The major, however, was not injured.

The experts credited Capt. Charles Gerhardt, the youngest member of the American team, as being the outstanding player of the visitors. He scored three times in five shots today. Maj. A. H. Wilson obtained the other goals for the Americans.

ROSENBERG SIGNS TO MEET PETE SARMIENTO

[BY A. P. NIGHT WIRE]

CLEVELAND, June 24.—Charlie (Phil) Rosenberg, bantamweight champion, and Pete Sarmiento, Filipino, have been matched for a ten-round, no-decision bout at the Olympic arena here on the night of July 7. The winner will box Bud Taylor of Terre Haute, Ind., at the arena on the night of July 21.

TAYLOR WHIPS MURPHY

Bud Gives "Dynamite" Terrific Trouncing in Ten-Round Bout at Oakland; Wins Verdict Easily

[EXCLUSIVE DISPATCH]

SAN FRANCISCO, June 24.—Bud Taylor completely outclassed Dynamite Murphy in their ten-round main event at Oakland tonight. When the final bell rang and the referee, Al Wainwright, raised Taylor's hand Murphy walked to his corner a sorry sight from the lacing he received at the hands of Bud.

Taylor proved himself a great two-handed fighter when he punched at will in the clinches, outboxed and outsmarted him at long range. Taylor took the first three rounds in classy style, Dynamite doing little but running into clinches. The battle nearly ended in the fourth when Taylor floored Murphy with a right cross to the chin. Dynamite rose after a count of nine, and although badly hurt held on until the bell rang. This was a great round. Murphy chased Bud about the ring, scattering punches with both hands, most of which Taylor smothered or blocked with his gloves. They were in a fast exchange at the bell, with Taylor shading the canto.

The five remaining rounds were Bud's, and although he tired somewhat, Bill had enough in reserve to batter Murphy's features. A left hand cut Murphy's nose and lips, while a right cross raised a large lump over his left eye. In spite of the fact that the bout was one-sided, it was filled with action throughout.

Charley Long was given the decision over Red Uhlan.

Kelly beat Eddie White after four great sessions.

Bud Mason took a decision over Dan Lewis.

Dave Au defeated Lou Richards in the curtain-raiser.

$45 $50

Worsted Davenshires

English long-staple wool creations in Persian coloring adaptations

SMARTNESS in patterns with the necessary fullness to afford absolute summer comfort. In a magnitude of gay colorings, enriched with tints of turtle brown, frog green, sand gray, tan, blue, lavender and pink. Exactly the color scheme you like best.

Wood Bros.

Sixth Street

bet. Broadway and Hill

CADILLAC

V63

ELEVEN standard models — and five Custom Built — in the Cadillac V-63 line give a range of selection to meet the need of any buyer.
Each shares the wonderful performance qualities, absolute dependability and rugged endurance of the Cadillac chassis.
Each in its separate way appeals irresistibly to the human desire to own the best.

Don Lee

Seventh and Bixel

Open Evenings

More and Coleman Tie for Medal Honors in Annual California Tourney

YOUTH AND VET IN DEAD-HEAT

Star Golfers Shoot 76 in Great Medal Round

Orlopp, Buck, Dickinson Tie for Second Honors

Nearly Two Hundred Tee Off in Match Play Today

BY W. C. WISE

Shooting through a two-day qualifying field that numbered 400, Lester Coleman, 17-year-old California star, medaled 76 yesterday to tie E. E. More, a clubmate, for low gross honors in the annual Invitational Golf tourney at the California Club.

Cliff Buck and S. F. Orlopp, also California members, shot 77, over their home course to tie with W. B. Dickinson of Brentwood for second low-gross honors in the second largest field that has ever qualified in a California tournament.

Pete Daley, another popular Californian, won the low net trophy when his card reduced to 66, Tuesday.

Falling three short of the record entry list last year, the present tourney, coming on the heels of several other fast invitationals again approached a State record for golf events.

Twelve flights, 192 players will tee off this morning in match play. All matches will be eighteen holes and finals in all flights and defeated eights will be run off Sunday, before the course is cleared for the feature two-ball mixed foursome that has already drawn an entry list of more than sixty twosomes.

HAPPY GALLERY

Interest in yesterday's qualifying play centered around the new tent hole at California. Truly the hole is a wonderful one for golfers. Shooting from the lower tee, contestants find themselves required to pitch 100 yards across a deep gully to a small, rolling and well-trapped green—at least fifteen feet higher than the tee. The shot is all carry with a difficult back trap guarding the green. To the left of the green is another deep trap, and a slice also lands the player in sand. Pitching from the back trap to the pin is not being done, the green slopes away and anything more than a putter seems out of place for the shot.

The green holds a pitch and while there have been fewer than six birdies chalked up for the par 3 hole, many players have been on with their tee shot but have chosen to play safe and be satisfied with a par.

REAL GOLF TEST

All of the 400 players who qualified yesterday and Tuesday played the tenth for the benefit of a gallery that increased throughout the day. It doesn't seem possible for a good golfer to take eight or nine shots for a hole under 160 yards, but many of them did at California.

Before the shock of the hole that is going to write a lot of down-State golf history had worn off players were called upon to play another new hole that is also a good test of golf—the eleventh. The course is in wonderful shape and E. T. Hurst, president, and his hospitable and hard-working tournament committee, listened to a lot of compliments for the manner in which the tourney is being conducted.

BURNS 1 DOWN, 19 HOLES

Neal Burns, Al Christie's Hollywood comedian, was one of the first to receive full benefit of the club courtesy program. As Neal drove into the ample parking space, a red-hatted attendant approached the car—saluted, but by that time, Neal was on his way. Police officers mean nothing in the popular comedian's life (and Neal knew it wasn't a policeman) but just the same, Neal means to keep them out as long as possible and the ultra-hospitality program of a uniformed attendant reaching for your luggage happened to be more than Neal could fathom. Before he had traveled far, his clubs were in the locker room and another courteous attendant was offering everything from a shower bath to a new tooth brush. Burns was no exception. Everyone of the 400 entrants were met by a member of Maj. Owen Bird's fag-traveling reception committee—and the hospitality program was on.

FEATURE LUNCH

A buffet lunch that featured ice cream and a delicious salad awaited each player. The California is going to be another wildfire success and the progressive executive and membership personnel of the club that looks like a down-State leader are to be congratulated upon their foresight in appointing Paul Huntsberger and John Reid to the tournament committee for the two hard-working members have been able to get Cliff Buck working also.

Wilshire's Four Horsemen drew the largest gallery of the day when playing up to the tenth, and Harry Cline, brother of Rodeo Manager George Cline, failed to land on the tricky green, but Frank Delcot and Ab French laid their shots safely on the green and were down in threes.

A. H. Painter has arranged starting time and wishes to call special attention to the thirty-minute defalcation rule. The breeze that is a California standby comes up shortly after noon each day and adds much to the comfort of the players, who have a lot of golf awaiting them this week. Today's pairings with yesterday's qualifying results follow:

California Sight, 1:30 a.m.—R. E. Moore vs. W. E. Hermanson, W. B. Dickinson vs. Ralf Rhodes, Jack Neville vs. S. F. Orlopp, E. C. Henderson vs. C. H. Buck, Lester Coleman vs. A. Knudsen, Owen Moore vs. Pete Daley, David Martin vs. R. J. Calvert, Frank Delcot vs. C. F. Orlopp.

Second Sight, 1 p.m.—Harold Thompson vs. Dr. J. W. Sharpe, Jack Kemp vs. E. A. Pickering, Charles Lawton vs. E. T. McLaughlin, C. F. Weston vs. E. R. Hurst, W. E. Carrigan vs. E. W. Dies, F. C. Fisher vs. Gaylord Mallory, W. H. Brook vs. F. Rahmer, Chester Morrison vs. Alan Moser.

Third Sight, 12:30 p.m.—E. F. Sproul vs. J. C. Hall, W. B. Davidson vs. Ralph Rhodes, Bert Gardner vs. W. Forrest Corbett, W. C. Young vs. Phil Prentice, R. M. Ayres vs. C. E. Mackert, W. F. Schuyler vs. E. F. Hutton, H. H. Chapin vs. Charles Black, R. E. Nye vs. W. Baker.

Fourth Sight, 12 noon—C. Paris vs. A. H. Abrams, W. E. Burns vs. G. Gaskin, Dr. C. W. Mahon vs. J. S. Ballantine, G. F. Foxall vs. F. C. Adams, D. E. Davis vs. W. F. Gordon, A. B. Thompson vs. Dr. H. W. Harper, Dr. Lewis vs. Walter Cochran, A. J. Winkler vs. Fred Johnson.

Fifth Sight, 11:30 a.m.—Ben Gubser vs. J. L. Bell, H. F. Cole vs. H. R. Hurford, W. F. Wilkinson vs. F. J. Weiler, B. E. Douglas vs. H. O. Sawyer, C. E. Barlow vs. A. B. Morrow, John Skelton vs. R. E. Cramer, T. S. Gage vs. Otis Hunt, F. J. Weis vs. A. L. Smith.

Sixth Sight, 11 a.m.—J. S. Tritz vs. I. H. Rhodes, G. Lilly vs. W. R. Bixby, E. E. Campbell vs. H. G. McKinnon, Dr. C. W. Bent vs. C. R. L. Crenshaw, Dr. G. D. Cleaver vs. F. C. Charles, Dr. C. S. Andrews vs. J. Cowan, Dr. C. A. A. Butler vs. Willard H. George, J. M. Feldman vs. M. A. Leach.

Seventh Sight, 12:30 a.m.—Leroy Carman vs. L. C. Seldon, D. P. O'Keefe vs. George Ellis, Sam Coulter vs. Nat Dewrich, D. M. Masters vs. E. R. Laughlin, T. H. Doering vs. George E. Montgomery, F. N. Berry vs. O. Macdonald, D. L. Stevens vs. George H. Mefford, B. Hanawalt vs. Dave Butler.

Eighth Sight, 10 a.m.—L. A. Henry vs. Dr. Ben Frost, R. J. Miles vs. H. B. Bower, J. A. Kelly vs. W. E. Sprouse, W. W. Schmelling vs. J. H. Dickson, Ken White vs. F. B. Bower, R. V. Jones, Jr., vs. Fred Wering, J. Hersey vs. Charles Schubert, C. W. Clark vs. C. J. Gardner.

Ninth Sight, 9:30 a.m.—K. A. Hoffman vs. Fred Hughes, H. L. Burford vs. J. L. Wright, F. E. Usher vs. C. W. Hunter, K. R. Kirk vs. Neal Harrison, Charles Von Der Ahe vs. C. M. Carne, R. C. Lichty vs. Harry Maxwell, R. W. Weatherington vs. R. F. Conant, V. R. Day vs. D. Williams, Sr.

Tenth Sight, 9 a.m.—Buster West vs. R. B. Bowling, L. M. Rosenberg vs. G. G. Singer, F. C. Stadtner vs. D. E. Forbes, F. X. Kelly vs. C. W. McKnight, W. L. Perry vs. G. D. Davidson, Dr. Harry Brandal vs. George W. Risley, Sam Jay vs. F. M. Cox, H. Garfield vs. R. A. Templeton.

Eleventh Sight, 8:30 a.m.—George Golding vs. R. B. Brunacini, Eugene Webb, Jr., vs. C. W. Smith, M. E. Berger vs. R. S. Meehl, L. L. Baxter vs. L. M. Palmer, W. S. Williamson vs. Bob Hudnutt, F. L. Graves vs. F. J. Golding, Dr. E. Bosbeck vs. A. C. Bailey, Cliff Reber vs. W. J. Sehlen.

Consolation Sight, 8 a.m.—C. L. Reichel vs. J. R. McWhinnie, A. H. Moore vs. R. W. Boddie, A. A. Suggs vs. J. M. Reid, A. E. Johnson vs. R. Maybery, E. R. Chatterton vs. F. G. Prentiss, Dr. Ward Welch vs. D. Williams, Jr., Tom Kennedy vs. Paul Huntsberger, Neal Rasmussen vs. D. M. Wheeler.

QUALIFYING SCORES

76—Lester Coleman.
77—David Martin.
78—E. C. Henderson, F. V. Detot.
80—G. Cavaey.
81—Jack Kemp, W. C. Foster, Robert Tatum.
82—Dr. J. W. Sharpe, Gaedge T. Cline.
83—Chester McInnes, R. A. O'Brien, Garfield Martin, E. E. Forbes.
84—J. R. Harris, H. W. Baker, H. P. Bodine, S. Davidson, F. V. McLaughlin, W. F. Schuyler, R. Boardman, E. H. Chapin, E. T. Canterbury.
85—W. Forrest Corbett.
86—W. E. Burns, R. Thompson, Eddie Merrigan, Dr. C. H. Weaver, J. S. Ballantine, Walter Cochran.
87—John Hedden, W. T. Williamson, V. S. Estes, J. L. Bell, A. B. McGregor, R. E. Douglas.
88—J. J. Walter, C. R. L. Crenshaw, M. A. Leach, Gregory Lefler.
89—F. J. Weiler, O. J. Fowler, J. M. Feldman, W. E. Baker, J. Cooper, Sr.
91—W. S. Moore, George H. Lockwood, L. C. Seldon, Dr. Ben Frost, Sam Coulter, E. Montgomery, R. Hanawalt, W. H. Richards, George Ellis, G. Macdonald, W. A. Gillette.
92—Dr. Ben Frost, F. B. Bower, W. W. Schmelling, C. Sr. Clark.
93—W. E. Sprouse, F. B. Bower, L. L. Gaede, Dr. Ben Frost, Hall, Harrison, Douglas Williams, Sr., R. L. Burford, R. Lichty.
94—Dr. G. W. Brown, C. F. Nichols, C. H. Cornell, E. R. Kirk, V. Rohrer Day, J. L. Wright.
95—R. A. Donaldson, H. Maxwell, L. M. Rosenberg, Dr. E. Brandal, J. R. McKelvey, R. G. Borland, Larry Jensen.
96—George R. Harkabey, J. F. Hayes, S. A. Pedersen, O. G. Singer, G. W. Reilly, Don E. Mellon, F. C. Poe.
97—E. B. Gilfen, C. W. Smith, F. E. Golding, R. R. Meeds.

JOHNSTON WINS TWO MATCHES

Little Bill Goes Through Singles, Doubles Without Loss of Game

[BY A. P. NIGHT WIRE]

BERKELEY, June 24.—Seeded players went out of the men's singles event in the Pacific Coast tennis championship tournament here today and the number of players entered in the event was reduced to eight. The heat was almost unbearable on the asphalt courts and William M. Johnson, Davis Cup player, was merciless with his opponents. Johnston did not give a game to anybody, his sole desire being to play the match and get off the hot court.

Johnston disposed of Neil Brown, a seeded player, 6-0, 6-0, and paired with Clarence J. Griffin, with whom he has held the national doubles title, defeated Kurt Berndt and Frank Ragan, 6-0, 6-0. Phil Neer, a former national intercollegiate champion, went down before the strokes of Herbert Suhr, 7-5, 7-5. Both were seeded.

Mrs. William Henry of Santa Monica was in two winning matches. In the mixed doubles, paired with Neil Brown, she won from Pauline Davies and Sidney Wood, Jr., 6-0, 6-1, and, paired with Eleanor Tennant in the woman's doubles, she won from Tokuko Moriwaka, Japanese star of Honolulu, and Mrs. G. T. Hadley, 6-2, 6-0.

Stanley Almquist and John Wheatley in the junior doubles defeated Keith Gledhill and Henry Gulley of Santa Barbara, 6-1, 7-5.

The play today was in nine of the twelve events on the schedule. The tournament will be ended Sunday.

FLYING EBONY TO RUN IN LATONIA DERBY

[BY A. P. NIGHT WIRE]

LATONIA (Ky.) June 24.—Flying Ebony, Kentucky Derby winner, will be a starter in the $25,000 Latonia Derby next Saturday. This seemed assured yesterday when William Duke, trainer of the Cochran horse, wired asking for stable reservations for the crack 3-year-old. Indications are that eleven horses will face the barrier. Besides Flying Ebony, the probable contestants are Silver Fox, Capt. Hal, King Nadi, Swope, Millwick, Broadway Jones, Caractus, Step Along, Deeming and Tilka.

TURCHI WINS OVER JACKSON AT NEWSIES'

Herbert Turchi defeated Vernon Jackson, colored terror, in a fast three-round main event at the Newsboys' Athletic Club last night. Martin O'Shea beat Little Ham in a four-round battle. Chuck Dave whipped Stafford M'Coy in three rounds. Kid Barron beat Young Johnson. Frank Martinez trimmed Young Nunez. Kid Thomas got a decision over LeRoy Hawkins. Angel Rodriques defeated Kid Syroren. It was the second round of the newsboys' tournament.

CARTER JOINS FOURTH ESTATE

"Tennessee" William Carter, Brentwood's golfing ace from the land of the "Mammamm-lee" songs has been appointed editor of the club's monthly publication, Brassies. Carter, with his educated typewriter is expected to do wonders with the already popular periodical.

FAVORITES WIN IN TOURNAMENT

Mrs. May Sutton Bundy Wins Match by Default

Ferrandini Defeats Former Trojan Player

Young Dodge Again Victor in Third Day's Play

Favorites in the Midwick championship tennis tournament came out the victors in all of yesterday's matches. Young Nelson Dodge continued a winner by defeating Kremers in the junior boys' singles, 6-1, 6-0. Dodge also turned in a victory along with Miss McFarland in the mixed doubles, the duo defeating Crane and Kolscher, 6-1, 6-1.

The scheduled match between Mrs. May Sutton Bundy and E. Clark failed to materialize when Miss Clark defaulted to Mrs. Bundy, after receiving an injury Tuesday night. Mrs. Bundy has her biggest day of play ahead of her today. Beginning at 1 o'clock she plays in three matches, meeting Ann Webster at that time. At 3 p.m., she pairs with Mrs. Williams against the Wilbourne-Curtis combination, and at 4 o'clock she pairs with Harold Godshall in the mixed doubles.

Norville Craig continued on his way into the finals in the junior singles by defeating Keith easily, 6-2, 6-1. Another of the outstanding matches of the day was between Ferrandini and Green, Green being the former U.S.C. player who went east two years ago and caused a furore. Ferrandini's steadiness and experience won the match for him, 6-1, 6-1. Westbrook won both his singles matches.

Yesterday's results were as follows:

Ferrandini defeated Green, 6-1, 6-1.
Kindorf defeated Chamock, 6-1, 6-1.
Kindorf defeated Rusher, 6-1, 6-2.
Kohler and Durand defeated Richardson and Stevens, 7-5, 2-7.
Craig and Nelson defeated Rittgers and Church, 6-4, 6-4.
Webster defeated Bryant, 6-3, 6-4.
Miss Sherck defeated Miss James, 6-3, 6-4.
Miss A. Clark defeated Miss Parrott, default.
Miss Williams defeated Miss Robinson, 6-0, 6-1.
Mrs. Wilbourne defeated Miss Brackenridge, 6-0, 6-1.
Miss Hanchette defeated Miss Kell, 6-3, 6-0.
Miss McFarland defeated Miss Brackenridge, 6-3, 6-0.
Miss Hanchette defeated Miss McFarland, 8-6, 5-7, 6-2.
Green and Turner defeated Clifford and Clifford, 6-0, 6-1.
Craig defeated Keith, 6-2, 6-1.
Hilton defeated Platt, 6-0, 6-1.
Robinson defeated Stevens, 6-2, 6-1.
Wright defeated Westbourne, 6-2, 6-3.
Miss Parrott defeated Miss McFarland, 8-6, 6-4, 6-4.
Dodge defeated Kremers, 6-1, 6-0.
McFarland and Dodge defeated Crane and Kolscher, 6-1, 6-1.
Bruce and Kremers defeated Tyson and Mr. Millar, 7-5, 7-5.
Janet and James defeated Platt and Murray, 6-1, 6-2.
Hill defeated Betts, 6-1, 4-6, 6-3.
Craig defeated Barber, 6-4, 6-2.
Laird defeated Taylor, 9-7, 6-3.
Robinson defeated Hall, 6-4, 6-4.
Allen defeated Todd, 6-4, 6-3.
Stanford defeated Comstock, 6-0, 3-6, 6-1.
Kindorf defeated Chamock, 6-1, 6-1.
Green defeated Platt, 6-3, 6-2.
Westbrook defeated Nolan, 6-4, 6-2.
Westbrook defeated Mosier, 6-4, 6-4.
Hardeman defeated Rittgers, 6-2, 6-2.
Warren defeated Tobin, 6-3, 5-7, 6-3.
Barber and Reinke defeated Robinson and Nason, 7-5, 6-2.

SCHEDULE FOR TODAY

9:00—McFarland and Dodge vs. Stevens and Crane.
10:00—Dodge vs. Mason, Miss Platt vs. Miss Crane, Robinson vs. Hill, Callery and Betts vs. Kohler and Durand.
11:30—Bundy and Dodge vs. Norris and Hollander, Kohler vs. Mason, Platt and McFarland vs. Sherck and Hanchette, Bryant and Ward vs. James and Parrott.
12:00—Allen and Taylor vs. Rhode and partner, Comstock and Clarke vs. Cameron and Platt, Mosier and Jones vs. Folsom and Craig, Laird vs. Stanford.
1:00—May Bundy vs. Ann Webster, Marion Williams vs. Mrs. Wilbourne, winner of Robinson and Hall vs. Crandall, Bennett and James vs. Bruce and Kremers.
2:00—Hall and Brackenridge vs. Williams and Sinclair, Taylor vs. Allen, Clark and Brackenridge vs. Wilbourne and Curtis.
3:00 — Mrs. Bundy and Mrs. Williams vs. Wilbourne and Curtis, Sinclair and Warren vs. McMillan and Robinson, Charnock and Helen Curtis vs. Callery and Mrs. Wilbourne, Hale and Parrott vs. Brantingham and Ward.
4:00—Bundy and Godshall vs. Platt and Allen, Warren vs. Ferrandini, Bennett vs. Wagner, De Lara vs. Crane.
5:00—Godshall and Ferrandini vs. Hall and Clarke, Reinke vs. Hardeman, Fisher and Mason vs. De Lara and Weisner, J. Clarke vs. J. Reynolds.
6:00—Suzuki and Shimida vs. Warren or Binder, Reinke and Bixby vs. Tobin and Green, Elliott vs. Clarke or Reynolds.

YACHTS FAR OUT IN RACE TO SOUTH SEAS

[BY A. P. NIGHT WIRE]

SAN JOSE, June 24.—Frank Quement and Orin Brown, local radio operators, picked up seven dispatches last night from the yacht Idalia, one of the four boats in the race to Papeete. Six of the messages were of private nature and one was to Quement. The latter dispatch follows: "We have had no wind for two days and are about 2000 miles out; just about at the Equator. We are going good now before the southeast wind. Unable to hear the Eloise. Radio receiver badly damaged and using only one ear phone. Liable to lose communication of any kind."

This is the first that has been heard from the Idalia since Friday.

THIS WEEK'S FIGHT CARD

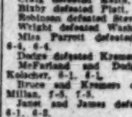

VERNON RESULTS

Mushy Callahan defeated Russia LaRue, knockout, third round; Billy Petrolle defeated Frankie Fink, decision, six rounds; Jack Lee defeated Paul Dupris, decision, six rounds; Don Levy defeated Jackie Sherman, decision, four rounds; Tiger Cline defeated Jim Dearing, decision, four rounds.

TONIGHT

Pasadena—Soller Ashmore vs. Baby Joe Gans, ten-round main event; Henry Morgan vs. Johnny Villasflores, six rounds; Pancho Nolan vs. Eddie Shapiro, four rounds; Young Pete vs. Henry Mikels, four rounds, and Sailor Sachno vs. Larry Estrada, four rounds.

TOMORROW

Hollywood—Buddy Tommy Ryan vs. Young Nationalists, ten-round main event; Hayden Pythian vs. Joe Kelly, six rounds; Johnny Georgetos vs. Frankie Mack, six rounds; Joe Pimentbal vs. Toby Mastoya, four rounds, and Dave Taylor vs. Jack Murphy, four rounds.

Compton American Legion—Leo Borrego vs. Jimmy Barry, main event, eight rounds; Frankie Baker vs. Jack Colbert, semi-windup, six rounds; Arthur Tovar vs. Young Jaron, special event, six rounds; Jimmie Varella vs. Johnnie Kane, four rounds, and Larry Estrada vs. Eddie Grostta, opener, four rounds.

MACK TRIES OUT 600

Manager Connie Mack of the Philadelphia Athletics tried out 600 ball players in the last eleven years and spent $375,000 to rebuild the team now leading the race.

WHEN WORK BECOMES PLEASURE

Pancho Villa, world's flyweight champion, introducing something new in sparing partners. The young lady is Edith Flynn, "Miss San Francisco" in the recent bathing-beauty contest, and realizing that as a boxer, she's a bathing beauty of niftiness, the Filipino title-holder shows her how to "stick 'em up." Incidentally, Villa meets Jimmy McLarnin, the Los Angeles favorite, in a ten-round bout at Oakland, July 4. All the Filipinos in the State are reported moving on Oakland, where the crowd may set a new attendance record for California.

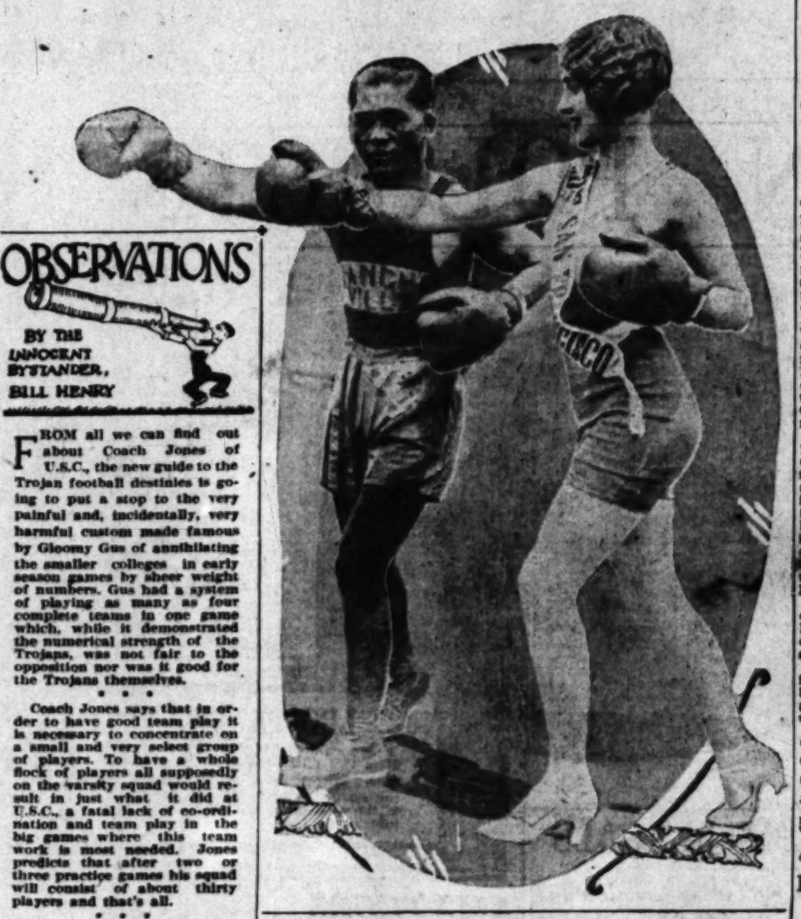

OBSERVATIONS

BY THE INNOCENT BYSTANDER, BILL HENRY

FROM all we can find out about Coach Jones of U.S.C., the new guide to the Trojan football destinies is going to put a stop to the very painful and, incidentally, very harmful custom made famous by Gloomy Gus of annihilating the smaller colleges in early season games by sheer weight of numbers. Gus had a system of playing as many as four complete teams in one game which, while it demonstrated the numerical strength of the Trojans, was not fair to the opposition nor was it good for the Trojans themselves.

• • •

Coach Jones says that in order to have good team play it is necessary to concentrate on a small and very select group of players. To have a whole flock of players all supposedly on the varsity squad would result in just what it did at U.S.C., a fatal lack of co-ordination and team play in the big games where this team work is most needed. Jones predicts that after two or three practice games his squad will consist of about thirty players and that's all.

• • •

Far be it from us to attempt to butt into the boxing game but we have noted recently some criticism of Capt. Strelinger, boss of the boxing commission. The knocking has all been from practically the same source and it hasn't carried a whole lot of weight but no one who has the good of boxing at heart would want anybody else in that job than the Cap. He is level headed and honest and has the best interests of boxing at heart.

• • •

All the criticism of Strelinger that we've heard concerns matters of little or no importance such as keeping reporters out of dressing rooms and wrangling about bandages. But in the more important matters of administration Cap has shown judgment that would probably be entirely missing from the dome of one whose chief interest in life was toadying to newspaper men and settling arguments about the amount of tape a boxer should have on his knuckles.

• • •

Howard Kinsey of San Francisco, returning from the Orient the other day, burst into peans of praise regarding the sterling qualities of one E. Snodgrass, tennis player of Los Angeles. Kinsey, who was, the fourth ranking tennis player in the country last year, has been touring the Orient with brother Bob and Snodgrass and proclaims that Harvey will set the East on fire this year, the good practice he has received on the trip having put him in by far the finest trim of his career.

• • •

Snodgrass and Westbrook are certain to prove a dangerous doubles combination this year as the Pasadena southpaw is playing very well and they will have a good chance to capture the Pacific Coast doubles title. Snodgrass will arrive in Los Angeles Saturday from Honolulu where he added the Mid-Pacific title to his collection and also defeated Gerald Patterson of Australia, 6-1, 6-0, and with Bob Kinsey beat Patterson and Hawkes straight sets.

Hackley Whips Joe Gorman in Wilmington Go

Jimmy Hackley had a little too much stuff on the ball for Joe Gorman last night, and gave that gentleman a neat trimming in the ten-round main event at the Wilmington Bowl. Gorman put up a good battle, but he couldn't solve Hackley's style and Jimmy had all the better of the going.

Billy Montoya and Battling Ward staged the real fireworks of the show in the six-round semi-windup, won by Montoya. Ward and Billy went to it tooth and nail and were on fairly even terms until the latter landed a hard right that sent Ward to the floor for a nine count. From then on, Billy forged ahead, finally taking the decision.

Young Chico trimmed Frankie Rose in six rounds of the special event. Manual Juardo knocked out Kid Berrigan in the first round and Jimmy Kane got a decision in four rounds over Frankie Bolt in the curtain-raiser.

TILDEN IN FINALS OF NEW YORK TOURNEY

[BY A. P. NIGHT WIRE]

NEW YORK, June 24.—By scoring decisively in straight sets over Ralph H. Baggs, William T. Tilden, II, national tennis champion, today advanced to the final round of the Easter New York State singles championship. The set scores were 6-2, 6-3, 6-1.

BACK FROM LONG TRIP

Peterson and Bockway, Dyas Representatives, Travel 4000 Miles in Northern Journey

P. E. Peterson and Frank M. Bockway, representatives of the B. H. Dyas Company, have recently returned in a Buick scout car from the Howard Automobile Company, from the longest and most extensive scouting trip for hunting, fishing, road and camp information, ever undertaken by a local firm. Practically the entire State of Oregon was gone over with a fine-toothed comb, the fishing hounds trailing close to 4000 miles.

The two scouts set out on their miniature Lewis-Clark expedition on May 27. They went over the Pacific Highway on the inland route by way of the Ridge Route, Fresno, Sacramento, Chico, Mt. Shasta, thence into Oregon. Their first sight of a real vacation land with large trees, rivers, good trout fishing and greenery came north of Sacramento. Many camping parties were seen along the banks of the Sacramento.

WERE EDUCATED

At Sisson, now called Mt. Shasta City, Peterson and Bockway got an education in fish culture from Capt. Lambertson, in charge of California's famous Sisson hatchery. The first bit of the much-heard-of wonderful trout fishing of Oregon was sighted near Medford, Or., the day they arrived.

The way Peterson summed up the trip follows; "Most of the people in Oregon are born hunters and fishermen. I noticed this at once at Medford. The boys I found were fishing off the bridge just above Gold Ray dam. Below this dam the fishing is good in boats and continues so for miles. Up above, or toward Prospect, the stream gets right. It is considerably narrower, less rocky and can be fished in waders. It is very swift, and the trout, ah, boy. They are there, and big ones, and the fightenist trout I ever saw. Nothing can compare with the upper Rogue and the creeks which flow into it for real trout fishing.

"Of course, the Rogue also is a wonderful stream for salmon fishing. Bockway and I stopped at many dams along the Rogue, leading oceanward from Medford, and saw hundreds of salmon climb the fish ladders built for them, so they can continue on up stream to the spawning ground, or be taken in by the hatchery.

"Ideal camps dot the splendid Pacific Highway for many miles, especially along the line between Medford and Grant's Pass, a great deal of this road running along the Rogue or near it. On account of bad roads, that is soggy from rain and in the upper regions snow blocking passage, we were unable to get to any lakes or lake camps. We especially wanted to visit Crater and Diamond lakes.

"However, the majority of our time was spent looking over the streams; in addition to the Rogue there being the Willamette, McKenzie, Columbia and Hood rivers, and countless creeks. They are all wonderful fishing streams. Zane Grey is pretty well known along the streams, for he fishes at one or the other once a year.

"A new salmon record was made while we were in the watershed of Willamette. Ed Pierre of Oregon City, caught a whopper, scaling sixty-three pounds.

"After leaving Portland we continued up the Columbia and turned in wher etheHe od meets the Columbia. The Hood is a good trout stream, and many of its creeks are ideal. A creek near Portland is Eagle Creek, and is known the State over."

SYLVESTER HONORED

[BY A. P. NIGHT WIRE]

ANNAPOLIS (Md.) June 24.—Midshipman John Sylvester, of Denver, Colo., was elected captain of the Naval Academy oarsmen for 1924, it was announced tonight with the return of the crew which captured the intercollegiate title at Poughkeepsie last Monday.

BEAVERS TAKE DRAB CONTEST

(Continued from First Page)

by changing his line-up every day is something else to be solved. Yesterday Essick had Swanson, Oliver and Oldham in the outfield, and it's a lead-pipe cinch that these three form a Class AA combination. Swanson and Oliver are good prospects, but are not yet ripe for Coast League competition, while Oldham is a pitcher.

Duffy Lewis, Beaver skipper and leftfielder, provided the fielding features of the afternoon by making a pair of sensational catches. In the second Duffy made a one-hand snag of Whitney's drive, which looked good for two bases, while in the fourth he made a shoe-string catch of Oliver's drive that retired the side with the sacks full.

The Beavers took a four-run lead and practically iced the fracas in the sixth when they bunched four hits with an error by Wes Griffin. Ed Finney added a little circus flavor to the rally by injecting his tumbling act into it.

Johnny Jones opened the frame by driving a single past Warner, and was sacrificed to second by Ray Rohwer. Harry Riconda drove Jones home by riding a double to left that Swanson misjudged. McCann tapped an easy roller to Griffin, which Wes let trickle through his underpinning, Riconda scoring from second. McCann stole second for no reason at all, because Lewis lated walked. Tobin beat out a hit to Hemingway, filling the bases. Meeker dumped a bunt in front of the plate and beat it out. McCann counting. Hunnefield hit a sacrifice fly to Oliver, Lewis crossing the plate, but Tobin was out trying to take third after the catch, being run down between second and third.

Vernon got one in its half of the sixth when Griffin backed Warner's single with a triple to right center. Griffin, however, died on third when Pillette died to Rohwer.

The Ducks got another in the seventh on Jones's single and another double by Riconda, while their final run arrived in the ninth when Hunnefield beat out a hit to McDowell and counter on a sacrifice and errors by Jones and Rohwer.

The home guards gathered their two other markers in the ninth when a walk, an error by Jones and hits by McDowell and Warner were bunched. Riconda threw out Oldham to end the agony. Score:

PORTLAND	AB	R	H	O	A
Rumer, 2d	5	0	1	3	0
Lafer's, 1b	5	0	0	8	0
Jones, ss	4	0	0	1	3
Rohwer, rf	4	0	0	2	0
Riconda, 3b	3	1	1	1	2
McCann, lb	3	1	1	9	1
Lewis, lf	4	0	1	2	0
Tobin, c	4	0	1	5	0
Meeker, p	3	0	1	0	3
Totals	35	2	6	31	10

VERNON	AB	R	H	O	A
Oliver, rf	4	0	1	2	0
Wemin's, ss	4	0	0	1	3
McDowell, 1b	4	0	1	9	0
Warner, 3b	4	0	1	1	3
Oldham, cf	4	0	0	2	0
Whitney, lf	4	0	1	1	0
Griffin, 2b	4	0	1	2	3
Pillette, p	3	0	0	0	2
Schang, c	3	0	0	4	0
Totals	37	0	5	27	11

x—Batted for Pillette in 9th.

SCORE BY INNINGS

Portland	0	0	0	0	0	0	2	0	0	2
Base hits	1	0	0	0	0	3	1	0	1	6
Vernon	0	0	0	0	0	0	0	0	0	0
Base hits	0	0	0	0	0	1	1	2	1	5

SUMMARY

Errors—Jones, Hemingway, McDowell, Whitney. Runs responsible for—Pillette, 2; Meeker, 1. Struck out—By Meeker, 6; Pillette, 4. Bases on balls—Off Meeker, 2; Pillette, 2. Stolen bases—Hunnefield, McCann. Three-base hit—Griffin. Two-base hits—Riconda, 2; Warner. Sacrifice hits—Tobin, Rohwer. Hunnefield. Lafayette. Runs batted in—Riconda, 3; Meeker, Hunnefield, Griffin, Rohwer, McDowell, Warner. Double plays—Oliver to Hemingway to Warner; Hemingway to Warner. Time of game—2h. 10m. Umpires—Carroll and Finnell.

CALIFORNIANS IN SEMIFINALS

Pacific Coast Racketers Win in Varsity Classic

Chandler Plays Thalheimer at Philadelphia

Cranston Holman Vies With Carl Fischer Today

[BY A. P. NIGHT WIRE]

PHILADELPHIA, June 24.—Two Californians will be opposed by a Philadelphian and a Texan in the semifinal round of the National Intercollegiate singles tennis championship Friday at Haverford. The semifinalists, as a result of today's play are Carl Fischer of the Philadelphia College of Osteopathy; Louis Thalheimer, University of Texas, joint holder of the college doubles title with Lewis N. White for two years; Cranston Holman, Leland Stanford, and E. G. Chandler, University of California. In the semifinals, Thalheimer meets Chandler, and Fischer plays Holman.

Fischer, a southpaw, played brilliantly against Gerald Stratford of California, in the opening set of their match, became wild in the second set and braced at the finish, to carry his colors to victory in spectacular fashion. The Coast lad could not handle the unfamiliar southpaw slants of the Philadelphian.

Thalheimer scored a straight set triumph over W. W. Ingraham of Harvard.

Holman proved his ability by eliminating John F. Whitbeck of Harvard, a former national intercollegiate champion, in two easy sets.

Chandler, the fourth semifinalist, won from Jerry Lang of Columbia, and the ease with which he gained the victory furnished an upset of mild variety.

The summaries of today's play, singles, 36th round:

K. G. Chandler (University of California) defeated J. Lang (Columbia), 6-3, 6-4.

Louis Thalheimer (University of Texas) defeated L. W. Ingraham (Harvard) 6-2, 11-9.

Cyprien Holman (Leland Stanford) defeated J. F. Whitbeck (Harvard) 6-3, 6-1.

Carl Fischer (Philadelphia College of Osteopathy) defeated Harold Stratford (University of California) 4-6, 7-5, 6-4.

Chandler and Rogers (University of California) defeated Barker and Marsh (Williams) 8-6, 6-1.

BYRNE IS SHADED BY EDDIE McGOVERN

[EXCLUSIVE DISPATCH]

SAN FRANCISCO, June 24.—Eddie McGovern won a close decision over Jimmy Byrne in the main event of the National Hall fight program tonight, but if a vote were taken, the house would have given high honors to the boys who dispensed the soda water. The evening was a hot one; very hot.

Byrne, whose advertised knockout punch drew quite a number of the fans to the assemblage, showed his stuff in the first three rounds, but McGovern refused to drop, and came back so strong that Byrne had to hold on most of the time during the remaining seven cantos.

Frankie Roberts knocked out Jock Doran. Leo Chevilier had to knock Chuck Hagen down three times before the count. Jimmy Bartlett won over Frankie Bray. Frankie Leddy knocked out Jimmy Risso in the third. Young Battling Nelson was soundly beaten by Frankie Dodge.

Pierpont Bay
Flower Covered Sand Dunes
THE FRANK MELINE CO.
TRinity 6451.

HOLLYWOOD LEGION STADIUM
BOXING
FRIDAY NITE 8:30

TIMES BRANCH OFFICE
—621 South Broadway

Sale!
The Johnston Shoe
Johnston & Murphy
OXFORDS
$10.85
OVER 800 pairs of this famous make in fine kinds, high shapes, continued and broken lines.

TANS in light and brown shades, finest grain in brown and black; dull calf, etc.
Time for other!
Wetherby Kayser
727 South Broadway
[Second Floor]

CHEVROLET
Have you Seen the New Chevrolet?

Seats 5 Comfortably
$695 delivered here
Including 5 Balloon Tires, Hydraulic 4 Wheel Brakes, Double Bar Front Bumper, Wind Wings, Disc Wheels, Temperature Gauge and Locking Cap
Don P. Smith, Inc.
1400 So. Figueroa St.
and Associate Dealers

BASEBALL WASHINGTON
TODAY—2:30 P. M.
PORTLAND vs. VERNON
FOR RESERVATIONS CALL ATwater 5000

...cks Beat Red Sox and Gain Full Game as Yanks Down Solons

...GRAY WINS ...TH STRAIGHT

...e In His First Full ...ason Since Injury

...Start Ogden to Win ...Washington Nine

...ordered to Rest Up by ...of New Yorkers

[BY A. P. NIGHT WIRE]

...ELPHIA, June 24.—By ... 5-to-4 tie to win out. ... in the ninth inning, the ... Athletics today made ... from Boston.

... pitched his first com... since his injury a month ... increased his record to ... games and no defeats. ... in adding his twenty-... game. Score:

PHILADELPHIA

	AB	R	H	O	A
...ker,2b					
...ch,3b					
...ner,lf					
...ner,cf					
...ch,rf					
...ch,1b					
...ch,ss					
...ch,c					
...ch,p					
Totals	35	5	13	27	5

...ran for Perkins in ninth inning. ...batted for Ogden in ninth inning.

WASHINGTON

	AB	R	H	O	A
...ch,2b					
...ch,3b					
...ch,lf					
...ch,cf					
...ch,rf					
...ch,1b					
...ch,ss					
...ch,c					
...ch,p					
Totals	34	4	11	27	11

...ran for Judge in ninth inning.

SCORE BY INNINGS

Philadelphia	0	0	0	0	0	0	0	0	5	—5
Washington	0	0	0	0	0	0	0	0	4	—4

SUMMARY

...—Two-base hits—...ch, ...ch. Three-base hit—...ch. Home run—...ch. Double play—...ch to ...ch to ...ch. Left on bases—Philadelphia, 6; Washington, 5. Bases on balls—Off ...ch, 1; off ...ch, 1. Struck out—By ...ch, 1; by ...ch, 1. Umpires—...ch and ...ch. Time—1h. 55m.

Sale!
The Johnston & Murphy Store
Johnston & Murphy
OXFORDS
$10.85
OVER 800 pairs of this famous make—oxfords, high shoes—discontinued and broken lines.
TANS in light and brown shades; Scotch grain in brown and black; dull calf, etc.
Time for action!
Wetherby-Kayser
727 South Broadway
[Second Floor]

THE COLLEGE HERO

BY FEG MURRAY

Metropolitan Newspaper Service

Here is a young man with a bright future. That is, if a career in professional baseball can be looked upon as "bright," and for any athlete with brains enough to do something else in the winter, and to know when to quit when the time comes, I think a baseball career is most certainly a fine one.

Owen Carroll of Holy Cross College is a remarkable pitcher. He has been a greater pitcher at his school than Christy Mathewson was at Bucknell. Plank, Bender, and Coombs were no such stars at Gettysburg, Carlisle, or Colby as Carroll at Holy Cross. His mound work has been the sensation of the last two college baseball seasons, and he easily stands head and shoulders over any other school twirler of today.

Like George Sisler, who picked Pittsburg as the big league club that he would join while he was a star pitcher at Michigan, and then started a big squabble by going to St. Louis, Owen Carroll signed up with Detroit when a freshman, and later expressed a great preference for the Giants. The club that gets this star right-hander should benefit to no small extent, for Carroll has everything, and is not entering the majors on his football reputation, as so many college pitchers have done, only to fail.

Owen Carroll has won forty-five or more games in his career with Holy Cross and lost a mere two or three. He has been coached by Jack Barry, formerly of Holy Cross, and later of Connie Mack's "million-dollar infield." There will be rejoicing and singing of Xmas Carrolls when Judge Landis decides who gets "Ownie."

RABBIT PUNCHES

by PAUL LOWRY

WE RAN across Jack Curley, veteran New York wrestling impresario and sports authority, on Spring street yesterday, and in the course of a chat we touched on the fight situation in New York.

Jack, who is out here on a month's vacation, says he noticed a story emanating from the East that the fight promoters were bewailing the scarcity of good fighters and attributing the poor pulling power of their card to that and the supoed to be stringent money situation.

In this belief Curley declares the promoters are all wrong, and he recited his version of the situation.

* * *

Blame for the poor crowd, such as attended the Gibbons-Tunney fight, for example, he places squarely at the doors of the promoters.

He says they started booming a Dempsey-Wills match, kept the publicity hot on the subject for several months, and then came along with an apology and announced Gibbons would fight Tunney.

Result, 25,000 persons at a fight that would have gone over big had it been properly exploited to the public.

As an apology for the Dempsey-Wills fight, the public, which never likes to take second best, refused to accept it.

* * *

Another point the New Yorker brought out is that the proximity of big fight dates will not cut down the merry click of the turnstiles. On the other hand, Curley says, the public will pay the freight week in and week out if you have something worth while to show 'em. He supports this statement by the huge crowds which daily attend the baseball games in New York when the pennant race waxes hot, and during the world series.

He says that with 17,000,000 persons within an hour's ride of New York, the fight promoters shoud have no trouble in keeping their arenas filled. He indicates the trouble lies with them, not the fighters and the public.

* * *

Tom Gallery has been twitted considerably the past few days over the announcement in a rival journal that he intended to stage a big outdoor fight in the Hollywood ball park during August.

Now, the only ball park in Hollywood is the one where the Times Bulldogs and the Hollywood film stars lately engaged in two thrilling tie baseball games.

The grond stand seats about 100 persons with a shoe horn.

Tom confesses he may sponsor an outdoor fight in Hollywood during August, but it won't be in the ball park. He wouldn't say where, but we guess the Bowl would be a good place.

* * *

The terrific argument in the Gallery family about the color of the family car has been settled at last. Contrary to reports of the handsome author of the Observation Column, Mr. William Mellors Henry, it will not be red with black trimmings, but black with red trimmings.

After a battle on the part of Tom to have the rat hopper painted in Rolls-Royce blue and an equally vicious campaign to have it decorated in something more drab by the fair Zasu, Tom won when the boss left home on location. Heartbroken over the loss of his brindle bull, Tom had the wagon painted in black, but when the purp was restored added a joyful thought with red trimmings.

* * *

Joe Salas, who lost an opportunity to box the main evening at Wilmington last night because of an attack of appendicitis, may not have to undergo the knife after all. George Blake is hoping for the best and in the meantime is nursing his other sick battler, Fidel La Barba, the schoolboy flyweight king. Misfortune descended on Blake all at once when sickness laid both of his classy kids low the same week.

ST. LOUIS STAR HAS GREAT DAY

(Continued from First Page)

Wright and Carey also smashed circuit clouts.

The scores:

First game:

PITTSBURGH

	AB	R	H	O	A
Carey,cf	4	0	2	3	1
Moore,2b	4	0	1	2	3
Cuyler,rf	4	2	1	2	0
Barnhart,lf	3	1	1	2	0
Traynor,3b	4	0	1	1	2
Wright,ss	4	0	1	2	3
Grimm,1b	4	0	0	7	1
Gooch,c	4	0	1	5	0
Yde,p	3	0	0	0	1
Sheehan,p	1	0	0	0	0
Totals	34	3	8	24	10

ST. LOUIS

	AB	R	H	O	A
Bladen,lf	4	2	2	1	0
Shinners,cf	3	1	1	3	0
Hornsby,2b	3	1	1	1	3
H'Manley,1b	3	0	1	10	1
Fleck,rf	4	0	1	1	0
Toporcer,ss	4	0	1	2	3
Bell,3b	4	0	0	0	2
Haines,p	3	0	0	0	1
Totals	32	4	7	18	10

SCORE BY INNINGS

Pittsburgh	0	0	0	0	0	0	0	0	3	—3
St. Louis	0	0	0	0	0	0	0	0	4	—4

SUMMARY

Errors—Barnhart, 2. Two-base hits—Bottomley, Shinners, Carey, Barnhart, Traynor, Cuyler. Home runs—Hornsby, 2. Double plays—Hornsby to Toporcer to Bottomley; Traynor to Gooch to Wright. Bases on balls—Off Haines, 2; Yde, 2; Sheehan, 1. Struck out—By Haines, 2; Yde, 2; Sheehan, 1. Umpires—O'Day, Pirman and Sweeney. Losing pitcher—Yde. Time—1h. 51m.

Second game:

PITTSBURGH

	AB	R	H	O	A
Carey,cf	4	0	1	1	0
Moore,2b	5	1	3	1	3
Cuyler,rf	5	1	1	1	0
Barnhart,lf	5	1	1	4	0
Traynor,3b	5	0	0	1	1
Wright,ss	4	1	2	3	4
McInnis,1b	5	1	2	11	1
E. Smith,c	5	1	1	6	1
Morrison,p	3	0	1	0	1
Adams,p	0	0	0	0	0
Totals	41	7	14	27	11

ST. LOUIS

	AB	R	H	O	A
Bladen,lf	4	1	1	3	0
J. Smith,cf	4	0	1	2	0
Hornsby,2b	3	2	1	0	3
H'Manley,1b	3	0	1	9	0
Fleck,rf	4	0	2	1	0
Toporcer,ss	4	0	1	2	4
Bell,3b	4	0	0	1	2
Schmidt,c	4	0	1	7	1
Sherdel,p	3	0	0	1	1
Bottomley,p	0	0	0	0	0
Doubleday,x	1	0	0	0	0
Totals	37	4	11	27	11

x—Batted for Sherdel in 9th.

SCORE BY INNINGS

Pittsburgh	1	0	0	0	0	1	1	0	0	—3
St. Louis	0	0	0	0	0	0	0	0	4	—4

SUMMARY

Errors—Hornsby, Two-base hits—Ball, 2; Bottomley, Cuyler, Barnhart, Wright. Home runs—J. Smith, Wright, Carey, Hornsby. Double plays—McInnis to Wright. Bases on balls—Off Sherdel, 2; Morrison, 5. Struck out—By Sherdel, 4. Time—2h. 4m. Umpires—Pirman, Sweeney and O'Day. Winning pitcher—Morrison. Losing pitcher—Sherdel.

GRIMM DRAWS FINE FOR BRIGHT CRACK

[BY A. P. NIGHT WIRE]

NEW YORK, June 24.—Charles Grimm, Chicago National League first baseman, was suspended for five days and fined $100 by President John A. Heydler for his altercation with Umpire Wilson in the game against Cincinnati. Grimm was ordered out of the game for disputing a third strike called on him.

GIANTS, ROBINS DIVIDE A PAIR

McGrawmen Annex Opener by Score of 9 to 1

Osborne Lets Leaders Down With Five Swats

Phillies Win Third in Row from Brave Crew

[BY A. P. NIGHT WIRE]

NEW YORK, June 24.—New York and Brooklyn divided a double-header today, the Giants winning the first battle, 3 to 3, but losing the second, 9 to 1. In the first game Greenfield held the Robins to nine hits, which he kept widely scattered, while the champions battered Grimes for fourteen hits, including home runs by Jackson and Frisch.

Tiny Osborne held the Giants to five hits in the final, while the Dodgers drove Nehf from the box in the fifth, and continued their assault against Wiener, making sixteen hits, including a home run by Fournier. Scores:

First game:

BROOKLYN

	AB	R	H	O	A
Johnston,2b	4	1	1	1	3
Wheat,lf	4	0	1	2	0
Fournier,1b	4	0	1	9	0
Bressler,rf	4	0	0	2	0
Cutshaw,ss	4	0	0	2	3
Taylor,c	4	0	0	4	0
Grimes,p	3	0	0	0	2
Totals	35	1	3	24	10

NEW YORK

	AB	R	H	O	A
Young,rf	4	0	0	2	0
Bentley,3-rf	3	0	0	0	0
Frisch,2b	4	0	1	2	3
Terry,1b	4	0	1	10	0
Kelly,lf	4	0	1	2	0
Stengel,cf	4	0	0	2	0
Jackson,ss	4	0	0	1	3
Jorgens,c	4	0	0	4	0
Nehf,p	0	0	0	0	0
Wiltse,p	0	0	0	0	0
Dawson,x	1	0	0	0	0
Barnes,p	0	0	0	0	0
Totals	34	0	3	27	6

x—Walked batted for Wiltse in eighth.

SCORE BY INNINGS

Brooklyn	0	0	0	0	0	0	0	1	0	—1
New York	0	0	0	0	0	0	0	0	0	—0

SUMMARY

Errors—Johnston, Nehf. Two-base hits—Fournier, Frisch. Home run—Fournier. Double play—Ford to Gooch to Fournier. Struck out—By Nehf, 1; by Osborne, 5; by Dawn, 1. Bases on balls—Off Nehf, 1; off Osborne, 2; off Wiltse, 2. Wild pitch—Wiltse. Umpires—Klem, McCormick and Hart.

PHILS WIN EASILY

BOSTON, June 24.—Philadelphia made it three straight from the Boston Braves today by pummeling Cooney to the tune of 10 to 1. Betts held the locals to five scattered hits, while the Quakers were collecting hits for twelve extra bases. Francis Hogan, a high school player a week ago, played left field for Boston. Score:

PHILADELPHIA

	AB	R	H	O	A
Sand,ss	5	1	1	2	3
Powell,2b	6	1	1	3	4
Burns,lf	5	1	2	4	0
Harper,rf	5	1	1	1	0
Wilson,c	5	1	2	6	0
Hawks,1b	4	0	0	12	0
Mokan,cf	4	2	2	2	0
Friberg,3b	4	1	2	1	2
Betts,p	3	1	1	1	2
Totals	41	10	14	27	11

BOSTON

	AB	R	H	O	A
Barnes,2b	4	0	0	1	4
Felix,rf	4	0	0	4	0
Harriott,3b	4	0	1	1	4
Welsh,cf	4	0	0	2	0
Barrus,1b	4	0	2	10	0
Hogan,lf	4	0	1	2	0
Gibbs,ss	4	0	0	1	3
O'Neil,c	3	0	0	3	0
Cooney,p	3	0	0	0	3
Totals	34	0	4	24	14

SCORE BY INNINGS

Philadelphia	0	1	0	1	2	0	0	5	1	—10
Boston	0	0	0	0	0	0	0	0	1	—1

SUMMARY

Errors—Sand, Barnes, Gibbs, Cooney. Two-base hits—Sand, 2; Burns, 2; Betts, O'Neil. Three-base hits—Powell, Wilson. Home run—Friberg. Stolen bases—Burns, Wilson. Sacrifice—Hawks, Mokan. Bases on balls—Cooney, 4. Struck out—By Betts, 3; Cooney, 4. Umpires—Bigler, McLaughlin. Time—1h. 55m.

Bees Rally to Nose Out Loop-Leading Seals

[BY A. P. NIGHT WIRE]

SALT LAKE CITY, June 24.—Salt Lake came from behind today and won from San Francisco, 10 to 9. In the sixth inning the Bees got after Marty Griffin and scored seven runs. Guy Williams relieved him and the locals pushed over the winning tally in the eighth. Salt Lake used three pitchers, Ponder, McCabe and Stroud. Elmer Ponder was taken out in the second after the Seals had made seven runs, three in the first inning and four in the second. Score:

SAN FRANCISCO

	AB	R	H	O	A
Valla,cf	4	0	2	1	0
Hendrix,lf	5	1	1	3	0
Mullin'n,3b	5	1	1	2	2
Wares,lf-cf	5	3	3	4	0
Brewer,rf	4	1	1	4	0
Ellison,1b	5	1	2	6	0
Kilduff,2b	4	0	1	2	4
Rhyne,ss	4	0	0	1	3
Agnew,c	4	0	0	1	0
Griffin,p	3	0	0	0	1
Williams,p	0	0	0	0	0
Totals	43	7	11	24	10

SALT LAKE

	AB	R	H	O	A
Connolly,cf	4	1	2	3	0
Vitt,3b	4	1	1	0	1
Sheehan,lf	4	1	1	2	0
O'Dowd,rf	4	1	2	2	0
Lazzeri,ss	4	1	2	2	3
Coombs,1b	4	1	1	9	0
Leslie,2-1b	3	0	1	1	0
Kerr,2b	4	1	1	3	4
Peters,c	4	0	1	4	0
Ponder,p	0	0	0	0	0
McCabe,p	0	0	0	0	0
Stroud,p	0	0	0	0	0
Hulvey,x	1	0	1	0	0
Single'n,xx	1	0	0	0	0
Totals	39	9	15	24	13

x—Batted for Coombs in 9th.
x—Batted for McCabe in 9th.
xx—Ran for Hulvey in 9th.

SCORE BY INNINGS

San Francisco	3	4	1	0	0	0	0	0	1	—9
Base hits	3	3	2	0	0	0	0	0	3	—11
Salt Lake	0	0	1	0	0	1	7	0	1	—10
Base hits	0	1	1	0	0	1	7	0	3	—14

SUMMARY

Errors—Kildoff, Rhyne. Three-base hit—Kerr. Two-base hits—Wares, 2; Ellison, 2; Griffin, Kildoff, Vitt, 2; Coombs, Hulvey, O'Dowd, Connolly. Sacrifice hits—Vitt, Williams, 2. Bases on balls—Off Ponder, 2; Stroud, 1; Griffin, 1; Williams, 2. Innings pitched—By Ponder, 1 1-3; McCabe, 4 1-3; Griffin, 3 2-3. Runs responsible for—Ponder, 7; McCabe, 3; Griffin, 7; Williams, 1. Credit victory to Stroud. Charge defeat to Williams. Double plays—Lazzeri to Leslie. Umpires—Casey and Tuck. Time of game—2h. 6m.

A.A.U. PRESIDENT TO VISIT CALIFORNIA

[BY A. P. NIGHT WIRE]

NEW YORK, June 24.—President Murray Hulbert, of the Amateur Athletic Union, left tonight on an extended tour of the West to visit the various district headquarters in the Far West. President Hulbert will attend the national championships at San Francisco, July 3, 4 and 5. He will go first to Los Angeles to visit the Southern Pacific Association, and then to San Francisco. Other visits will be to Portland, Or., Seattle, Salt Lake City and Denver.

Nova Scotia is to have an automobile gasoline tax of 3 cents a gallon.

BASEBALL STANDINGS and RESULTS

PACIFIC COAST LEAGUE

	W.	L.	P.c.		W.	L.	P.c.
San Francisco	54	32	.771	Oakland	44	41	.518
Salt Lake	48	35	.584	Portland	39	46	.459
Seattle	46	37	.554	Sacramento	38	44	.463
Los Angeles	39	38	.506	Vernon	33	50	.398

Yesterday's Results

Portland, 9; Vernon, 3.
Sacramento, 13; Los Angeles, 6.
Salt Lake, 10; San Francisco, 9.
Seattle, 9; Oakland, 2.

Games Today

Portland at Vernon.
Los Angeles at Sacramento.
San Francisco at Salt Lake.
Seattle at Oakland.

NATIONAL LEAGUE

	W.	L.	P.c.		W.	L.	P.c.
New York	38	24	.613	St. Louis	29	32	.475
Pittsburgh	34	23	.596	Chicago	29	34	.460
Cincinnati	31	29	.517	Philadelphia	27	35	.435
Brooklyn	32	30	.516	Boston	25	37	.403

Yesterday's Results

New York, 1-9; Brooklyn, 3-1.
St. Louis, 11-0; Pittsburgh, 3-7.
Philadelphia, 10; Boston, 1.
Cincinnati-Chicago, rain.

Games Today

Brooklyn at New York.
Pittsburgh at St. Louis.
Philadelphia at Boston.

AMERICAN LEAGUE

	W.	L.	P.c.		W.	L.	P.c.
Philadelphia	41	21	.661	Detroit	32	32	.500
Washington	37	25	.597	Cleveland	31	34	.477
Chicago	31	28	.525	New York	29	33	.468
St. Louis	31	31	.500	Boston	23	41	.359

Yesterday's Results

Philadelphia, 5; Boston, 4.
New York, 5; Washington, 2.

Games Today

New York at Washington.
Boston at Philadelphia.
Cleveland at Chicago.
St. Louis at Detroit.

SOUTHERN ASSOCIATION

	W.	L.	P.c.		W.	L.	P.c.
New Orleans	42	22	.656	Birmingham	33	33	.500
Atlanta	38	28	.576	Mobile	31	34	.477
Memphis	37	28	.569	Little Rock	30	36	.455
Nashville	34	31	.523	Chattanooga	23	43	.348

Yesterday's Results

Little Rock, 2; New Orleans, 1.
Atlanta, 7; Nashville, 1.
Birmingham, 5; Chattanooga, 4.
Mobile, 4-1; Memphis, 1-2.

MISSISSIPPI VALLEY

	W.	L.	P.c.		W.	L.	P.c.
Rock Island	38	18	.679	Burlington	28	31	.475
Cedar Rapids	36	19	.655	Dubuque	21	34	.382
Moline	33	23	.589	Marshalltown	21	35	.417
Waterloo	24	34	.585	Dubuque	16	31	.340

Yesterday's Results

Dubuque, 3; Waterloo, 0.
Marshalltown, 5; Moline, 2.
Cedar Rapids, 5-1; Burlington, 2-6.
Dubuque-Rock Island (rain.)

TEXAS LEAGUE

	W.	L.	P.c.		W.	L.	P.c.
Fort Worth	40	19	.678	Dallas	30	31	.471
Houston	33	27	.550	Shreveport	27	33	.450
San Antonio	31	29	.517	Waco	19	39	.328
Wichita Falls	32	34	.485	Beaumont	17	39	.286

Yesterday's Results

Houston, 4; Fort Worth, 3.
Dallas, 10; San Antonio, 2.
Waco, 4; Shreveport, 0.
Beaumont, 4; Wichita Falls, 2.

AMERICAN ASSOCIATION

	W.	L.	P.c.		W.	L.	P.c.
Louisville	44	27	.620	Toledo	32	37	.464
St. Paul	38	31	.551	Minneapolis	29	37	.439
Kansas City	33	31	.516	Columbus	27	44	.380
Indianapolis	31	31	.500	Milwaukee	24	39	.381

Yesterday's Results

Louisville, 7; Kansas City, 4.
Toledo, 7; St. Paul, 2.
Milwaukee at Indianapolis (rain.)
Minneapolis at Columbus (rain.)

WESTERN LEAGUE

	W.	L.	P.c.		W.	L.	P.c.
Denver	38	18	.679	Omaha	29	32	.475
Des Moines	34	23	.596	Wichita	28	32	.467
Sioux City	32	25	.561	Tulsa	27	33	.450
St. Joseph	31	28	.525	Lincoln	23	37	.383

Yesterday's Results

Denver, 11; Tulsa, 5.
Des Moines, 7; Oklahoma City, 6.
Omaha, 5; St. Joseph, 0.
Wichita, 4-3; Lincoln, 2-1.

THREE EYE LEAGUE

Peoria, 3; Danville, 1.
All others postponed, wet grounds.

SACS CUT LOOSE ON SERAPHS

Senators Pound Payne and Milstead to All Corners of Lot and Win, 13 to 6

[BY A. P. NIGHT WIRE]

SACRAMENTO, June 24.—The Senators pounded Payne and Milstead to all corners of the lot today and won, 13 to 6. The day was torrid, but the locals went on a batting rampage that the Angels could not stop. French and Siglin with three doubles each, led the Solon stickers. The score:

LOS ANGELES

	AB	R	H	O	A
Statz,cf					
McAuley,2b					
Whaley,3f					
Hood,1b					
Twombly,rf					
Jacobs,ss					
Krug,3b					
Spencer,c					
Payne,p					
Baker,x					
Milstead,p					
Engle,x					
Totals					

SACRAMENTO

	AB	R	H	O	A
French,ss					
Kopp,lf					
Watson,3b					
Koehler,c					
Davis,1b					
Con'ham,rf					
Siglin,2b					
Hoffman,cf					
L. Elam,p					
Totals					

x—Batted for Payne in 6th.
x—Batted for Milstead in 9th.

SCORE BY INNINGS

Los Angeles										
Hits										
Sacramento										
Hits										

SUMMARY

Errors—Hood, Jacobs, Krug, Milstead, French. Sacrifice hits—Sy Payne, L. Chaves. Double plays—Payne, Hunt, responsible for—Sy Payne, 2; Elam, 2; Milstead, 1. Bases on balls—Off Payne, 1; Elam, 5; Milstead, 4. Hit by pitcher—By Elam (Krug). Two-base hits—Siglin, 3; French, 2; Hoffman, Spencer. Three-base hit—Hood. Sacrifice hit—Hood. Stolen bases—Kopp, Twombly, 2; Davis, 2; Con'ham, Siglin, French, 2; Hoffman, 2; Spencer, Hunt. Time—2h. 6m. Umpires—Brashear and Reardon.

INTERNATIONAL LEAGUE

	W.	L.	P.c.		W.	L.	P.c.
Baltimore	47	21	.691	Buffalo	32	34	.485
Toronto	41	28	.594	Rochester	27	40	.403
Reading	37	29	.561	Providence	27	41	.397
Jersey City	33	31	.516	Syracuse	23	44	.343

Yesterday's Results

Baltimore, 4; Buffalo, 3.
Toronto, 4; Reading, 3-3.
Rochester, 6; Syracuse, 4.
Providence, 5; Jersey City, 2.

Lady Arthur Grosvenor of England recently toured in a hawker's wagon.

for Comfort
LASTLONG GAUZE KNITTED UNDERWEAR
This Underwear Does Not Hold Perspiration
Because it is made of the best and lightest gauze knitted cotton fabric, that ventilates the body and allows perspiration to evaporate — no clammy, sticky feeling. Try it.
Absorbent Healthful Comfortable
LASTLONG can be had in short sleeve or sleeveless, three-quarter leg; athletic style suits; also no button up the front union suits that are fast growing in popularity for men and boys. Athletic shirts and drawers for men; boys' athletic suits. At popular prices.
ZODIAC Quality at $1.15 and up.
If your dealer doesn't have LASTLONG, ask him to order some from his wholesaler.
Style illustrated is Short Sleeve athletic
LOS ANGELES WHOLESALE DISTRIBUTORS
J. Jacoby Company
Wilhoite, Evans & Cohn, Inc.

S-P-E-C-I-A-L: Summer Sale!
Suit with EXTRA Trousers or Knickers
$65, $75, $85 AND UP
Irish Donegals—Homespuns—Thornproof Thornburns — Bannockburns — Bellenden Tweeds — Tropical Worsteds—English Flannels—Scotch and Irish Tweeds
GENUINE IRISH LINEN KNICKERS
529 W. 6th St. NICOLL The Tailor Pacific Mutual Bldg.
Wm. Jerrems' Sons
FINE TAILORING FOR MEN WHO VALUE APPEARANCES

Miller Balloon
GEARED-TO-THE-ROAD
Flat Shape Balloons—Uniflex Cord Construction
MILLER discovered that by reducing internal friction heat, balloon tires would have still greater endurance. And that by building the tire in the flattened shape it takes when under load, the tread would wear down evenly—every bit of rubber in it would be used—thus giving an astonishing amount of additional mileage. The new patented Miller Flat Shape Uniflex Cord Balloon has both these features.
A remarkable test of the new Miller FLAT SHAPE Tire
These two tires were made and run on the same car at the same time and under identical conditions:
Round shape balloon tire. Note the distortion when under load.
Miller Flat Shape Balloon tire. Built to shape it takes when under load. No distortion.
Round tire after ordinary service. Note the excess wear due to uneven flexing and distortion.
Miller Flat Shape tire. Same number of miles. Result—slow, uniform wear and tire good for many more miles.
Start saving on tires and tubes today—put on Millers. There's a dealer near you—look for the Miller sign.
A complete line of balloon, regular passenger car and heavy-duty truck and bus tires. Tubes and accessories.
Miller
Reg. U.S. Pat. Off.
GEARED-TO-THE-ROAD UNIFLEX CORD
BUY MILLER HOUSEHOLD RUBBER GOODS
Miller Rubber Co. of California
939 E. 4th St.
© 1925, The Miller Rubber Co. of N.Y.—Akron, O.

A CHUCKLE for EVERYBODY

LOCAL LAUGHS

Each week The Times produces a film entitled "Local Laughs," consisting of the fifteen best jokes submitted by local people. Weekly prizes are paid of $5, $3, and twelve of $1 each. A list of theaters showing the film, together with rules for submitting jokes, are given daily in a coupon in The Times. Prize-winning jokes, and names and addresses of winners, appear only on the screen. Jokes receiving honorable mention will be given a place of honor on The Times comic page each week-day, and each of these contributors will receive a souvenir of acknowledgment.

What sport is the noisiest?
Tennis—because all the players raise a racket.
W. M. Wiley, Miramar Hotel, Santa Monica.

Box Office: Sorry, I have nothing left but two single seats in different parts of the house.
Man: Good—I'll take them; I'm going to bring my wife.
Miss E. Ward, 1128 Poinsettia Drive, West Hollywood.

"Where did you get all those holes in your trousers?"
"We was playin' grocery store and I was the cheese."
Mrs. D. Francis, 310 Grosse Building, city.

Is a telephone girl a business or a profession?
Neither, it's a calling.
J. N. Lawrence, Mare Island, Cal.

THE GUMPS — Mother Says — By Sidney Smith

ELLA CINDERS — The Busted Bubble — By Bill Conselman and Charlie

City Sights—The Jewelry Store. By GLUYAS WILLIAMS

GASOLINE ALLEY — Looking Forward

WINNIE WINKLE, THE BREADWINNER — Give Fawthaw a Pen and He'll Bust the Bank

REG'LAR FELLERS — Jimmy Knows — By Gene Byrnes

Copyright, 1925, by the Bell Syndicate, Inc. Trade Mark Reg. U. S. Pat. Off.

ALONG FIGUEROA STREET — Experience Is a Hard Teacher

HAROLD TEEN — Harold's Pa Stages a Walkout

For the Advancement of Music

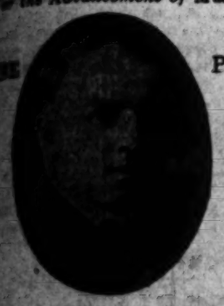

PIANO

JOHN SMALLMAN

Presents the Following Pupils in Recital

...Somerindyke, soprano; Mildred Nesser, contralto

...Wellington Martin, baritone

Saturday Evening, June 27

At Chickering Hall

...has achieved nation-wide note as ...of the Oratorio Society—he is ...renowned as a teacher of voice.

...has shown his appreciation of the vast ...of the

KNABE

...purchasing two Knabe Grands for his stu... and using them exclusively upon all ... He says, "The Knabe is a per... product of American Art."

...you hear the superb Knabe in our Music Rooms?

FITZGERALD MUSIC COMPANY

...HILL ST. AT 727

...STANFORD HOUSE SURGEON, SAN FRANCISCO ...; CLINICAL INSTRUCTOR, STANFORD UNIVER... ...ASSISTANT GYNECOLOGIST, SAN FRANCISCO HOS...

CLAYTON E. WHEELER

SURGEON

...announces the removal of his offices ...from 686 So. Berendo Street to

...3173 Wilshire Boulevard

Near Vermont Avenue

LOS ANGELES

...Limited to Endocrinology and Gland Surgery

Telephone WAshington 2311

Office Hours 9-5

...TRAFFIC ...for feet

...Recommended by Eminent Surgeons For Removing Adhesive Plaster

...Removes the plaster and all the sticky substance that usually remains on the skin. See directions in booklet with bottle

CARBONA Cleaning Fluid REMOVES GREASE SPOTS

...Loan Bldg.

...Hoof PLAZA ...SAN FRANCISCO

Reduced Fares

BACK EAST every day

Southern Pacific Lines

Call ME 2000

Buy a suit— you'll like it

EIFFEL MAID

buttonless unionsuits

—the cool and comfortable foundation for sheerest frocks

Ask for EIFFEL MAIDS at your favorite store

EIFFEL MAID

...TRANSPORTATION BLDG. LOS ANGELES

300 WEST ADAMS ST. CHICAGO

SHEPHERD HELD VICTIM OF PLOT

Attorney for Suspect Says $1,000,000 Coveted

Judge Olson and Faiman Are Denounced to Jury

State Asserts "Confession" Made Indirectly

[EXCLUSIVE DISPATCH]

CHICAGO, June 24.—Billy McClintock's $1,000,000 estate is the motive for the prosecution of William Darling Shepherd, William Scott Stewart, attorney for Shepherd, declared in his closing argument before the jury today. He made Judge Lynch's courtroom resound with his plea that Shepherd is innocent of the murder charge and that the trial is the result of a plot.

Striking at the testimony of the State's chief witness, "Dr." Charles C. Faiman, that he gave Shepherd germs with which to kill McClintock, Attorney Stewart branded it as false in every detail.

"If you believe Shepherd met Faiman and dealt with him, hang him," shouted Shepherd's advocate. "Take away the testimony of Faiman and the State has nothing to stand on. I am going to ask you to disregard it—the State would not even vouch for him."

ATTACKS OLSON

Attorney Stewart charged that the State's Attorney had loaned his service to "powerful interests who are trying to defeat the will" of Billy McClintock; and cried that it was a money plot to rob Shepherd of the inheritance left him by his foster son.

Mr. Stewart launched into an attack against Chief Justice Harry Olson of the Municipal Court, whose investigations furnished the material for prosecuting Shepherd. He charged Judge Olson with conniving and characterized his activities as misconduct, in view of his high office.

"I don't want to make such a serious charge against Judge Olson if there isn't a plot behind it, but I say there is, with Olson, Alexander F. Reichmann and Miss Pope's attorney, John S. Lee, acting to acquire the McClintock fortune," Mr. Stewart declared.

CALLS IT WILL CONTEST

"Judge Olson is a lawyer in the case—he is not a judge. Under the laws of Illinois he has no right to step off the bench and represent anybody. If he violates his oath of office and steps off the bench to represent somebody he puts himself in the class of a lawyer, and you know without me telling you that lawyers have financial interests, and the unfortunate part of Miss Pope's situation is that she has been influenced by these powerful interests.

"It is nothing but a gigantic will contest," Mr. Stewart shouted. "Don't you know that if you find my client guilty and sentence him to one day in jail he will not be able to collect $1 given to him in the will?"

"I don't want to criticise Miss Pope. I would be foolish to do so, but the evidence shows that her family, who retained John S. Lee, have a very vital interest in the will," he continued. He also said that in one particular Miss Pope did not tell the truth.

"BENT ON DESTRUCTION"

"When they got up that agreement with that poor girl—the fifty-fifty compact," he said, "it was in the interest of those who were bent upon the destruction of Shepherd.

Stewart, after comparing his client to the crucified Savior, attacked the prosecutor for allowing "that quack doctor's diploma mill" to remain in operation and insinuated that "Dr." Faiman had ulterior motives for his testimony.

"Our suggestion is," he shouted, "he is doing a service to some interested persons who are interested in breaking a will. They wanted the testimony of Faiman, and then had an agreement with him. Why the State's Attorney has not closed up that vile institution, I shall leave for him to explain to his constituents."

Of Shepherd, the attorney had little to say save to insist that his client was innocent. Once he praised Judge Lynch at great length for his fairness in the trial and told of their old friendship, and once State's Attorney Crowe sprang to his feet with an objection when he became too vitriolic in his attacks on Chief Justice Olson.

The judge, however, overruled the point on the ground that Olson had been a witness.

Earlier in the day First Assistant State's Attorney George E. Gorman declared that Shepherd, like other criminals, had "confessed" the murder of young McClintock indirectly by his spoken words to throw off suspicion or guilt and by his flight to New Mexico. He attributed the incriminating words and actions of Shepherd to the "voice of conscience of the murderer."

"The indirect confession is the voice of conscience accusing the murderer," exclaimed Mr. Gorman at the outset of his elucidation of the principles to be absorbed by the jury in determining the legal weight of the asserted suspicious acts of Shepherd following the illness and death of Billy McClintock.

He read at length from Burrill on indirect confessions in which the author stated that they not only establish the fact, but they do so with the greatest possible force.

SKETCHES ACTS

Laying aside the book, he began to sketch a series of Shepherd's acts which, he said, were indirect confessions caused by Shepherd's conscience and subconscious mind.

Among the acts he characterized as indirect confessions were:

1.: Shepherd's statements to Amelia Hall, after Billy had taken typhoid, but before it had been diagnosed, that Billy told him he had eaten oysters at the Windermere Hotel, and that he thought he had typhoid fever;

2.: Shepherd's asserted statement to William Miller, a reporter, that Billy said he had typhoid fever as a result of attending the Yale-Dartmouth football game while there was an epidemic of typhoid in the East, caused by infected oysters;

3.: The trip to Albuquerque, N. M., called by Mr. Gorman "the flight to Albuquerque," as an escape from the scene of the crime, characteristic of murderers;

4.: Shepherd's statement to Assistant State's Attorneys Gorman and Savage that he thought Billy's social activities and late hours were the cause of his death;

5.: Shepherd's statement to Isabella Pope that Billy always suffered from an illness, after he is asserted to have given him a cathartic which he knew probably would cause the attack of typhoid to end fatally;

"NOW CONDEMN HIM"

"These are the alibis he built to defend himself against a crime which only he knew he had committed, and these same alibis stand up here to condemn him now," shouted Gorman, pointing to the defendant.

Mr. Gorman took full advantage of Shepherd's admitted falsehood to Isabella Pope regarding the requirements for getting a marriage license. He was sufficiently sarcastic to bring the color to Shepherd's ears when he quoted the defendant's conversation to reporters after Billy's death. "I came home from my office to watch over Billy and to kick out of the house anyone who attempted to marry him on his death bed."

"Shepherd stands there guarding the body of this boy he has infected with disease germs to prevent a marriage that would leave him where he began—a tramp—and he brazenly tells this newspaper man: 'I came home prepared to kick out of the house anyone who would attempt to marry Billy.'"

Gorman said Shepherd picked out the fall for inoculating Billy because that is the usual time of the year for the development of typhoid cases.

The prosecuter then took up Faiman's testimony.

"Why in the name of God would Faiman tell this story and persist in it if it isn't true?" he said. "If this story is believed it means that Shepherd must go to the gallows."

"I can understand why a man would go on the witness stand to save a friend, but why would any ordinary man without any motive or benefit tell a story that would take another mortal's life or liberty?"

The prosecutor became more forceful as he neared the conclusion.

"Human life in Chicago seems to be the cheapest commodity we have; it is as cheap as the germs they give away and if murder by germs is permitted to go unpunished the gunman will throw away his gun because it costs him money and he will get the germs that are more fatal in many instances than guns.

"Let your verdict say to the people of Illinois in terms that no man can misunderstand that every potential murderer in our State will understand that he must obey the law or suffer the vengeance of the law. The wages of sin is death."

PLANS CANNING FACTORY

[EXCLUSIVE DISPATCH]

OKLAHOMA CITY, June 24.—The Tulsa County Canning Company, a new corporation at Tulsa, plans the erection there of a $100,000 canning plant, the first unit of which is to have a 10,000 quart capacity. The incorporaters are Thomas Griffith, Charles L. Harris and F. H. Brady. D. C. Mallory of Tulsa will be manager.

EXPLORER ANNEXES ISLAND

American Flag is Raised on Desolate Arctic Land Where Stefansson's Men Met Death

[EXCLUSIVE DISPATCH]

NEW YORK, June 24.—Returning from the Arctic with films showing the wild ride of a small boat on a whale's back, the lassoing and netting of a 2300-pound polar bear and a strange confidence game by which Arctic sea gulls cheat murrelets out of their eggs, H. A. Snow, the naturalist and explorer, announced that he had annexed another Arctic island in behalf of the United States.

America's newest island—if America accepts it—is Heralo Island, sixty-five miles away from Wrangel Island, the hornet's nest of the Arctic.

"I would not take Herald Island as a gift from anybody myself," Mr. Snow said. "It is thirty square miles of barren rock with a sandspit on one side on which a landing can be made. But if it is any use to the United States she can have it. We ran up the flag of the United States and posted a proclamation signed by the skipper of my expedition.

"It is the first time the American flag was ever raised there. The members of Stefansson's party who reached Herald Island over the ice were completely exhausted and unable to do anything but lie down and die."

Mr. Snow found the bones, some guns, a watch and other remains of the men of Stefansson's party.

LOS ANGELES MAN'S LIFE IS IN BALANCE

Bear Lake Physician and Campers Fight for Hours to Save Unconcious Bather

[EXCLUSIVE DISPATCH]

BEAR LAKE, June 24.—Hours of work in an attempt to resuscitate Howard Waterman, 24 years of age, of Los Angeles, at the Moon Camp were being continued this evening, with the aid of a pulmotor rushed from Ontario here in record time.

Waterman was taken, unconscious, from Big Bear Lake, in which he had been bathing, at 10 a.m. today and a physician and others at the camp attempted to revive him by artificial respiration. A message was flashed to Ontario asking that a pulmotor be sent up by airplane, but there was no plane available and Blake Draper, Ontario undertaker, placed a pulmotor in his automobile and started. He arrived about 3 p.m. At 5:30 p.m. it was declared there was a faint flicker of life observable and work was continued.

Waterman's parents and a sister are also at Moon Camp. He has a brother in Los Angeles.

Mrs. Tinney is Given Alimony and Fight Fees

[EXCLUSIVE DISPATCH]

NEW YORK, June 24. — Mrs. Frank Tinney today was awarded $200 monthly alimony and $5000 counsel fees pending the trial of her divorce action against the comedian, who is now in London.

Justice Benedict in Brooklyn took this action after a stipulation of agreement, signed by the Tinneys and counsel for both sides, had been read to him.

The stipulation, signed by Tinney in London, also grants Mrs. Tinney the custody of their son, Frank Tinney, Jr., now with his mother at Baldwin, L. I.

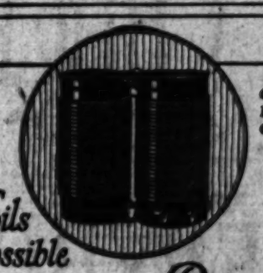

Grebe Binocular Coils

These Coils make possible

Unsurpassed Reception

THE unusual reception of the Synchrophase is due largely to these Binocular Coils—an exclusive Grebe feature. They prevent any but the desired station being heard. Thus feeble signals from distant stations can be picked up and amplified when, ordinarily, they would be drowned out by powerful local broadcasting.

If you are interested in getting maximum pleasure from a radio set

—Enjoy a demonstration of this and other exclusive Grebe advantages at the nearest Platt Music Store.

THE GREBE SYNCHROPHASE

TRADE MARK

This Grebe MU-2, 6-Tube Type

Complete with Tubes, Batteries and Loud Speaker, installed in your home for..... $220

With Battery Base, $235

Sold Exclusively at

PLATT MUSIC CO.

OPEN EVENINGS

620-622 S. BROADWAY

SEVEN STORES

231 S. Western Ave. — 6614 Hollywood Blvd.

800 N. Spring St. — 114 So. Pacific Blvd.

2200 Brooklyn Ave. — *Huntington Park*

334 Pine Ave. *Long Beach*

TIMES COLLECTION BOXES

are located in lobbies of 44 principal downtown office buildings. Want ad copy may be deposited in them up to 8:30 p.m., for publication the following morning in the world's largest want-ad medium

WE ARE NOW WINDING UP THE GREATEST SALE EVER HELD BY A FIRST CLASS REPUTABLE TAILORING ESTABLISHMENT IN THE CITY. NOT MAKING A HABIT OF SALES AND NOT APPROVING OF PLACING OUR MERCHANDISE BELOW THE MARKET VALUE, WE DOUBT WHETHER LOS ANGELES WILL EVER AGAIN SEE THIS SALE DUPLICATED BY US FOR YEARS TO COME, AT LEAST WE HOPE OUR BUSINESS WILL NOT WARRANT SUCH DRASTIC REDUCTIONS. SO YOU'LL HAVE TO HURRY, THE END IS NEAR.

DETAILED REASONS FOR THIS GREAT TAILORING SALE AND ADVERTISING CAMPAIGN:

We started something unusual when we started this great value-giving tailoring campaign. We fully determined on the course of action. Unusual business conditions which are prevalent throughout the entire country, causing merchants in general tremendous losses in the sacrificing of their merchandise in an effort to realize ready cash, compels drastic action of some kind, and drastic action is what we took regardless of what it cost us in time and labor. We are under an enormous overhead expense, we employ the largest force of tailors in the State of California. That force of expert tailors must be kept intact, our bills are coming due, the just demands of our worthy creditors must be complied with, our heavy obligations must be met, our large force of tailors must be kept going to full capacity, the wheels of progress must be kept revolving. We did not propose to allow ourselves to become stagnant; complete stagnation and heavy losses would be the inevitable result. Hence, the largest stock of both American and foreign fabrics in the city of Los Angeles was placed on sale and at the disposal of the American public at an enormous sacrifice. This $30,000 stock of woolens is considered to be the largest and most magnificent array of foreign and American fabrics throughout the Pacific Coast. Every variety of shade, color, design, weave and pattern imaginable is here and at your disposal. They are of the finest quality and textures, guaranteed to be 100% pure, long staple wool, dyed in the wool and guaranteed fast colors. To more fully appreciate the extraordinary extremes we are going to, a personal examination of these magnificent fabrics is imperatively essential. The intelligent American public, all reputable tailoring firms, as well as ourselves, fully realize that an offer and statement of this kind without any specified unfounded reason and under normal conditions, would be absolutely preposterous, entirely out of reason and a rank insult to the intelligence of the great American public. The present circumstances in which we find ourselves during these days of unusual business depression, and being willing to forfeit our margin entirely, makes the feasibility of values of this kind entirely feasible. That statement will be readily conceded, though rather reluctantly, by all our worthy and reliable competitors. Furthermore, there isn't a reputable well-known tailoring firm in the city of Los Angeles or elsewhere who will willingly take your order at the present time at our advertised sale price unless he is willing to forfeit his margin entirely. If you doubt that statement put it to a test. Every suit ordered here during this campaign will be made up at the absolute cost of production and will also be made up as sample suits, for advertising purposes. This is our method of stimulating business and crushing stagnation.

A GUARANTEED $65 AND $70 SUIT TO ORDER DURING CAMPAIGN

FOR

$45

SALE CONTINUES TOMORROW FRIDAY

DOORS OPEN 8 A. M.

1000 DIFFERENT STYLES AND PATTERNS TO SELECT FROM.

NOTE WINDOW DISPLAY AND BE CONVINCED.

TAKE YOUR CHOICE— NOTHING HELD IN RESERVE.

GENTLEMEN—You can thoroughly rest assured in availing yourself of our splendid bona fide sale offer you will receive a handsomely designed and strictly hand custom tailored suit made to your own individual measure for $45 that will be the exact duplicate in style, quality, workmanship, cut and finish to an actual $65 and $75 suit made by the most reputable tailoring firms in the city. Your garments will be lined and trimmed with the highest grade of linings and trimmings that money can purchase, and the best that the American and foreign markets can produce. This grade of linings and trimmings is used by all high-class tailors with established reputations in all suits sold by them from $65 to $110 a suit. Bear in mind every garment is tailored in our own shop by our own force of expert tailors with state-wide reputations for needlework that must be sustained. The same identical high-class hand tailoring and workmanship will be installed in every garment as though the original selling price of $65 and $75 had been paid. Under no circumstances will there be the slightest deviation from the standard of tailoring that has established our reputation and has made the House of Everett known the length and breadth of this community. The cutting, designing and fitting of your suit will be attended to by one of America's noted cutters and designers with a national reputation. The fitting of your suit will positively be guaranteed. Integrity and reliability has always been the predominating unbreakable policy of this institution, which is based on typically American ideals and principles and conducted by Americans throughout.

HOUSE OF EVERETT

Open Sat. Until 8 P. M. 504 SO. BROADWAY *Open Sat. Until 8 P. M.*

The Times Free Information and Resort Bureaus

MAIN OFFICE—CORNER FIRST AND BROADWAY

are for the accommodation and benefit of persons seeking interesting routes of travel, desirable hotels, and rest, recreation and recuperation at the seashore or in the mountains. Particulars are furnished by competent attendants and by correspondence to the general public regarding rates and attractions of railroad and steamship lines, hotels and pleasure and health resorts. Descriptive circulars and transportation literature are kept on hand for inspection and distribution. This service is absolutely free.

Make Your Resort and Hotel RESERVATIONS

FREE OF CHARGE AT THE

Times Information and Resort Bureau, Times Bldg., Bdwy. at First St., or at the Times Branch Office, Information and Resort Bureau, 621 South Spring St. Telephone Metropolitan 0700.

"Direct-U"

Have you had difficulty in finding some particular advertised product? Have you had to hunt from store to store to find something you had seen advertised?

The Times has established a new department, called "Direct-U," which has collected data about thousands upon thousands of trade-named (advertised) products and stands ready to tell you just where you can find the thing you want.

The Times is glad to help its readers and advertisers through this new service—so make free use of it—there is no charge, of course.

All you need do is phone the Los Angeles Times—MEtropolitan 0700—and ask for "Direct-U" Department.

RECALL ASKED IN COLTON ROW

Mayor and Trustees Are Target in Dispute

Petitions Filed Charging Incompetency

Action Marks Climax in Controversy

[EXCLUSIVE DISPATCH]

SAN BERNARDINO, June 24.—Mayor Walter H. Evans of Colton today faced the calling of a recall election at which he and three of his aides will be the storm centers.

Representatives of the Citizens' League last night filed petitions bearing the names of 364 voters demanding a recall election on the charges of incompetency against Mayor Evans and Trustees Guy L. Rick, George W. Ogden and Alfred M. Clark. The date for the election, providing there are 324 qualified signers of the petitions, will be fixed at the next meeting of the Colton Board of Trustees on July 6.

The filing of the petitions marked the climax in a controversy that has raged between the two factions in Colton for weeks. The Citizens' League charges that Mayor Evans and the three Councilmen are incompetent, accepting salaries illegally and countenancing the defacing of the Colton streets. This last charge involves the Ku Klux Klan issue that will be one of the questions at the recall.

The Citizens' League, although the charge is not specifically written in the petitions, charges that Mayor Evans and the three Councilmen are Klansmen.

Mayor Evans has held office nearly two years. There is but one member of the Board of Trustees unaffected by the recall—H. L. Warren—who was appointed to office a few weeks ago and has not held his post long enough to be liable to recall.

In a statement today Mayor Evans welcomed the recall. "The sooner the atmosphere is cleared, the sooner will the city get going along its proper path of constructive development," he said.

Colton, it is reported, is apparently evenly divided on the recall issue.

ANTHRAX BREAKS OUT IN MISSOURI HERDS

[BY A. P. NIGHT WIRE]

PERRYVILLE (Mo.) June 24.—Two men are critically ill, several head of live stock have died and a rigid quarantine has been established on six farms as a result of an outbreak of anthrax disease among live stock. Federal and State officials have taken charge of the situation.

MINE FLOOD TRAPS FOUR DOWN SHAFT

Efforts of Rescue Crews to Reach Victims Balked; Believe Quartet Drowned

[BY A. P. NIGHT WIRE]

WALLACE (Idaho) June 24.—Four men are believed to have been drowned in the Ajax mine at Burke, Idaho, at 10 o'clock this morning when miners broke through the wall of an old shaft and thousands of gallons of water poured through on them. A seventy-foot wall of rock and mine debris, besides the water, checked efforts of rescue crews to reach the trapped men.

The men believed dead are: Iver Anderson, 22 years of age; Ed Beckman, 28; Les Crummer, 37, and Fred Sandstrom, 25. Mine officials hold slight hope for the safety of Beckman and Crummer, but have abandoned hope of Anderson and Sandstrom being alive.

Rescue crews were organized immediately, but up to 5 o'clock this afternoon had failed to break through the debris. The entombed men are approximately 6000 feet from the tunnel portal.

CRACKS NUT WITH PISTOL; KILLS CHILD

Boy Confesses Accident After Leading Family on Search for Slain Sister

[EXCLUSIVE DISPATCH]

SAN FRANCISCO, June 24.—"I killed my little sister, but I didn't mean to do it, mister. It was an accident. I was cracking walnuts with the butt of a pistol and it went off and killed her."

Such was the tearful confession of 11-year-old Samuel McBride today to Constable S. A. Landi of Daly City. The boy's story cleared up the mystery of the death of his sister, Omby McBride, 7 years of age, whose body was found beside a water tank near Colma. The father of the children, George F. McBride, is a San Francisco tile setter. There are eight other children in the family.

Terrified by what he had done, Samuel went to his mother and told her that Omby was lost. He went with his mother while she looked for the missing child.

Samuel led his parents, his sister, Ethel, 15, a younger sister and a younger brother on a search through the hills back of their home.

The body was found by Fred Otis, a truck farmer, whose place adjoins that occupied by the McBrides. Otis's outcry attracted Ethel McBride.

Miss McBride found a .38 caliber revolver a few yards from the body. In picking up the revolver, Ethel inadvertently pressed the trigger. She narrowly escaped death or serious injury when the bullet grazed her head.

The boy said he had taken the revolver from the grip of his brother-in-law, Manuel Barcellos, and intended to shoot squirrels with it.

Delegate Drops Alaska Salmon Fishery Fight

[BY A. P. NIGHT WIRE]

WASHINGTON, June 24.—The District Supreme Court today dismissed for want of prosecution an injunction proceeding brought in November, 1923, by Dan A. Sutherland, Delegate to Congress from Alaska, against Secretary Hoover to prevent alleged interference with the operation of independent Alaska salmon fishermen.

Sutherland had charged Mr. Hoover was favoring corporate fishing interests against the independent fishermen. He also sought to have the court declare void two Presidential proclamations concerning Alaskan fisheries.

BUILDINGS AT MARINE BASE ASKED

Rear-Admiral Recommends San Diego Improvements to Cost $450,000

[EXCLUSIVE DISPATCH]

SAN DIEGO, June 24.—Extensive improvements at the United States Marine Corps base here, at an estimated cost of $450,000, are recommended in the annual inspection report of Rear-Admiral Ashley Robertson, commanding the Eleventh Naval District.

Admiral Robertson favors the construction of suitable accommodations to serve as living quarters for both commissioned and non-commissioned officers at the base. Another recommendation is that a suitable landing field be constructed at the base for the Marine Corps aviators. These airmen are now based at North Island, pending action toward securing a landing field and hangar accommodations at the Marine base.

The admiral's estimates include $310,000 for a combination gymnasium and lyceum, $100,000 for a storehouse and $30,000 for additional quarters.

MOONSHINERS KILL

Dry Agent Slain and Two Others Wounded in Duel

[BY A. P. NIGHT WIRE]

BRISTOL (Tenn.) June 24.—In a pitched battle between moonshiners and officers early today on Paint Creek, sixteen miles below Greenville, Tenn., Deputy Sheriff Hunter Rollins was killed and Emanuel Rollins, his father, and C. P. Carter were critically wounded. Four automobiles carrying heavily armed men were rushed to the scene and Federal Prohibition Agent Shelton has asked for assistance from Johnson City officials. Shelton said more trouble is expected when the officers reach Paint Creek, the scene of several similar battles in the past year.

WOMEN WRITERS CONVENE

[BY A. P. NIGHT WIRE]

SEATTLE, June 24.—Women writers from all parts of the United States were here today for the four-day annual convention of Theta Sigma Phi, national women's professional journalism society. The sessions are being held on the University campus.

MEXICO WELCOMES GERMAN TRAVELERS

[BY CABLE—EXCLUSIVE DISPATCH]

MEXICO CITY, June 24.—A number of German excursionists were received today by Foreign Minister Saens in the name of President Calles. Senor Saens laid emphasis on the pleasant relations existing between the nations and the activity of the Mexican Consul in Germany and the German Consul in Mexico, and the fact that all phases of active German life were represented by the German excursionists.

Resorts

Where to Stay—While in San Diego, California

San Diego Hotel and Annex

On Broadway

One of San Diego's best commercial, tourist and residential Hotels, noted for its home-like atmosphere. Reasonable Prices.

SAM S. PORTER, Lessee and Manager

Casa de Mañana — La Jolla, California. On the Edge of the Pacific. Mrs. Morrison Hopkins, Owner and Manager. Write for Rates. (operated by Van Nuy Interstate Co.)

Stratford Inn, Del Mar

ON THE SANTA FE RAILWAY AND COAST HIGHWAY 25 MILES NORTH OF SAN DIEGO

Open-air tepid salt water plunge. Pier fishing. Golf, tennis, horseback riding and other diversions. Beautiful grounds. All home comforts. American Plan. Table unexcelled. For information address Otto H. Harter, Mgr., Stratford Inn, Del Mar, Cal.

When You Visit Santa Barbara THE BEAUTY SPOT OF CALIFORNIA

CARRILLO HOTEL

New, delightful appointments. European plan, coffee shop, sample rooms, garage in connection. Equipped to the minute for vacationists, travelers. 200 rooms, 200 baths. Modern, absolutely fireproof. Write for Booklet. Frank W. Hinkley, formerly with Hotels Statler, Lessee and Manager.

Finest Ocean Front Beach Apartments Everything New

Just Opened SELKIRK

Corner Seaside Terrace and Ocean Front, Santa Monica.

FAMILIES ATTENTION — A Los Angeles accredited teacher will tutor your children at this summer at the low rate of 25c per hour. Give them the change of ocean and mountain air instead of the city summer school. Enquire at all information Bureaus. Address Yuma 1ss. Ph. Redlands Suburban 9038.

Glenn Ranch — Bring the family up for a week-end. Our new cafeteria makes a reasonable vacation possible. Hotel, housekeeping and camping. Only 65 miles over good roads — no grades. Orchestra. Free Dancing. Information at all Bureaus or write Seymour Tally, Glenn Ranch, Calif.

CATALINA

Independent Foresters Inn

First-class modern apartments and rooms with kitchenette for housekeeping, also bungalows. Los Angeles Office, 955 S. Olive Street. Phone VAndike 7340 or TUcker 4129.

Sunset Apartments and Cottages

On Ocean Front and near Band Stand,. Also MATHEWSON COTTAGES on Whitley Ave., one block from ocean. Housekeeping rates, $15, $20, $25 and $40 per week, according to location and accommodations. Phone 63-W, or write J. E. Mathewson, Owner, P. O. Avalon, Cal.

STAMFORD HOTEL — One-half block from boat landing. European Plan. Reasonable rates. See Times or Postoffice, AVALON, CALIF.

NATIONAL CAMP — Housekeeping cottages and tents—(not furnished); sleeping tents and rooms; for parties of one to twelve. D. L. CULLEN, Mgr., P.O. Avalon. Phone Avalon 37.

THE DRIFTWOOD — ROOMS AND APARTMENTS. New, modern, reasonable. J. McAfee, 200 Marilla ave., Avalon, Cal. Ph. 62-W or see "Times."

For information regarding any resort apply to Times Resort Bureau, Times Bldg. Phone MEtropolitan 0700.

Hotel Windermere, Santa Monica

A quiet, exclusive family hotel on the American Plan. Located on the Palisades of the Pacific. Phone 22291. Golf Privileges. Reasonable Rates.

MATILIJA — Hot Springs, Ventura Co. 90 miles from L. A. First class hotel accommodations, American plan. Furnished cottages and tents. Camping privileges. Swimming plunge and hot sulphur tub baths. Dancing, general store, phone, daily mail service. Trout fishing, saddle horses. "Times" Resort Bureau, or JOE LINNELL, MATILIJA.

ANGELES NATIONAL FOREST RESORTS

MT. WILSON HOTEL AND COTTAGES

ALWAYS OPEN. ELEVATION 6000 FEET. WORLD'S LARGEST OBSERVATORY. MUSEUM OPEN DAILY, 1:30 P.M. NO TICKETS ACQUIRED. OBSERVATORY OPEN FRIDAY NIGHTS.

A special ticket must be obtained, free from secretary of the observatory. Address Mt. Wilson Observatory, Pasadena. Stay overnight, see 60 towns illuminated by their own lights. Reasonable rates at hotel. Daily auto stages from Los Angeles and Pasadena. Auto road open to private machines.

FOR FURTHER INFORMATION, ALL INFORMATION BUREAUS OR PHONE PASADENA FAIR OAKS 24-F-2. W. E. CORY, MGR.

ROBERT'S CAMP — Housekeeping and Boarding. Open All Year. JOE CLARK, Mgr. Ph. Sierra Madre 212, 3 bells. P.O. Robert's Camp.

CAMP RINCON — West Fork San Gabriel Canyon, Azusa, Calif. Housekeeping Cabins and Tents, Lunch Counter, General Store, Swimming Pool, Dancing, Automobile Camp. Information and reservations at all Bureaus. FREE auto stage daily, Azusa to Camp for registered guest.

Camp Oak Wilde — OPEN ALL YEAR. Eight miles North of Pasadena in the heart of the mountains. Good roads. Housekeeping cabins. Lunch-rooms, dancing Saturday nights. Forestry at Times Information Bureau.

COLD BROOK CAMP — "Camp Beautiful"—Excellent fishing—Housekeeping—Lunch Room—Drive up the San Gabriel Canyon to camp—See "Times" or P. O. Azusa, Cal.

OPID'S CAMP — Boarding and Housekeeping Accommodations, Radio, Croquet, Quoits, Campfire Meets, Dancing, etc. Swimming Pool will be ready by June 15th. Telephone—Pasadena Fair Oaks 23-F-2-1. Make Reservations at Peck-Judah Co. or Times Information Bureau.

CORONADO TENT CITY

Coronado Beach, CALIFORNIA

COMFORT—REST—PLEASURE

Here for mothers as well as every other member of the family. Attractive beach cottages with or without cooking equipment.

OPEN AIR MOVIES

With Orchestra

CHILDREN'S PLAYGROUND

Glorietta Bay is incomparable for boating, swimming, aquaplaning. Golf on all grass courses. Dancing every night. Excellent fishing on new ocean harbor pier.

LOW RATES BY DAY, WEEK OR MONTH

E. A. SWANSON, MANAGER

Los Angeles Agency, 511 So. Spring Street. MAin 3917

Hotel Virginia LONG BEACH Southern California

On the shore of the blue Pacific. Private bathing beach, Yachting, Aquaplaning, Speed Boating, Fishing; wonderful dining service, music, dancing—privileges of Virginia Country Club with its Sporty Golf Course to guests. The ideal resort for rest or recreation. Beautiful folder on request.

G. M. BURBANK, Manager. "The House of Hospitality"

ST. ANN'S INN in Santa Ana

Broadway, Opposite Court House

A beautiful ride, just the right distance; with a happy termination at a home-like place. Rooms $2.00-$5.00

Drive down for lunch or dinner.

Special Business Men's Lunch Daily, 75c

Sunday Dinner, $1.50

New Hotel Rosslyn and Annex

FIREPROOF—1100 ROOMS

Largest Popular Price Hotel in the West. Free Bus to and from Depots. FIFTH AND MAIN STREETS

MOHN APTS. *Santa Monica*

New; completely furnished; ideal location; radio plugs; all light, airy, outside rooms. Reasonable rates. Cor. 15th and Santa Monica Blvd., Santa Monica.

WARNER HOT SPRINGS

VACATION RESORT :-: COTTAGES

Elevation 2250 feet. 135 miles from L. A., San Diego County. Good roads. Folders at "Times." Telephone Warner Hot Springs for reservations.

Gilman's Relief Hot Springs — European Plan, $1.50 per day and up. Cafeteria and a la Carte Dining Room. Popular prices. Steam Heat and Running Water in all rooms. Natural Hot Mud or Sulphur Sweat Baths for Guests, 50c. Transients, $1.00. Motor Transit Stages twice daily from Union Stage Depot. Information Peck-Judah, Los Angeles Times or phone Gilman Bros., San Jacinto 6811.

Resorts

Catalina

Spend Your Vacation on the Magic Isle

Hotel St. Catherine, American plan; Hotel Atwater, European; Island Villa, largest one-floor hotel in the world. Special two-day Outing, covering Round Trip from Los Angeles, one night and four meals in Hotel St. Catherine, with ride on Glass Bottom Boat. Per person (2 to a rm.) $10

Complete One-Day Trip from Los Angeles, including St. Catherine Luncheon and Glass Bottom Boat Ride $5

Steamships "Catalina" sails daily 10 a. m. and S.S. Avalon sails 4 p.m daily exc. Sun. Boat train leaves 6th and Main at 8 a. m. and 3 p.m. daily exc. Sun.

CATALINA TICKET OFFICES

6th and Main, Los Angeles — City Phone TRinity 2961

145 E. Colorado St., Pasadena — Fair Oaks 45.

105 N. Brand, Glendale — Glendale 21.

156 W. Ocean Ave., Long Beach — Phone 61574

Catalina Terminal, Wilmington 127

"In All the World No Trip Like This"

$10 Will Take You on a 2-Day Vacation to Tia Juana

Including 4 meals and room at beautiful Hotel Coronado. See Ancient Mission SAN JUAN CAPISTRANO, Torrey Pines, beautiful LA JOLLA with its marvelous caves, Peaceful Oceanside, the romantic old city of SAN DIEGO, the marriage place of Ramona, Old Mexico with its quaint characters and strange sights. The SILVER STRAND of aristocratic Del Coronado, America's Deauville,, and the naval base of the U. S. Navy.

Romance Awaits You

You have not seen California until you have visited scenic San Diego, discovered by Cabrillo in 1542. The cradle of a Southern Empire—noted in history and literature. See Balboa Park. Note the homes of persons of national fame.

Cuts Bills in Two

2 days of delightful travel in luxurious Parlor Car busses under experienced guidance. An educational tour you should make. Wonderful meals at Cabrillo, and Coronado renowned for their cuisine.

$10 includes traveling, living and sightseeing expenses, at less than half of what it would cost you without our co-operation. The romance that is California awaits you.

Phone TRinity 0376 for reservations today—sure. Only 24 persons per day. Call at 701-3 W. 6th St. at Hope, for tickets. T. J. LAWRENCE CO.

GLENBROOK INN AND RANCH

Glenbrook, LAKE TAHOE, Nevada.

Open June 13th

Our own dairy and vegetable garden. Bathing, boating, fishing, hiking, horseback riding, tennis, etc. Telephone, telegraph, electric lights. $4.00 per day and up. Weekly rates. Write us or see Peck-Judah.

San Francisco Hotels

HOTEL St. Francis UNION SQUARE

San Francisco

In the center of the financial, theater and shopping districts.

Make the Hotel St. Francis your "home" while in San Francisco.

ROOM RATES

Without bath, single...$3.00

Without bath, double...$5.00

With bath, single.....$4.00

Double .....$6.00 and up

Management THOS. J. COLEMAN

Nearest to everything A Modern Fireproof Building

CARTWRIGHT HOTEL

524 Sutter Street, above Powell one block from Union Square

San Francisco

150 ROOMS All with Bath

Rates $2.00 and up

Ideal Central Location

Resorts

RIM OF THE WORLD

MOTOR TRANSIT STAGES — Motor Transit System — MEtro. 3850

De Luxe 195-Mile Drive—$7.75 (Tax of $1.00 Extra) Includes Pines Crest, Lake Arrowhead, Return via Mill Creek, Redlands and San Bernardino 11:15 p.m. Round Trip, $13.50

LAKE ARROWHEAD VIA WATERMAN CANYON

Lv. Los Angeles 7 a.m.; Lv. San Bernardino 10:30; 11:15 a.m. Round Trip $6.00

BIG BEAR LAKE VIA REDLANDS

Lv. Los Angeles 7 a.m.; Round trip: From Los Angeles, $12.50; From San Bernardino, $6.00

Lv. Los Angeles 9 a.m.; Round trip: From Los Angeles, $11.50; From San Bernardino, $5.00

UNION STAGE DEPOT, 5th and Los Angeles

PINECREST IN SAN BERNARDINO MOUNTAINS

A Bungalow-town in the big pine woods, open all year. Modern housekeeping bungalows for a restful change. The TAVERN, a convenience, comfortable service and cuisine, at reasonable cost. American plan. Rates, $3.50 per day and up. Write for folder. PINECREST, San Bernardino, Cal. Phone Crest 3

Forest Home A MOUNTAIN RESORT — Clean Good Food and Beautiful

SEVEN OAKS — Medium priced, American Plan cottages catering especially to families and parties of persons. Address Housekeeping Cabins, Seven Oaks, Cal. Phone 9002 Redlands.

CAMP ANGELUS Elevation 5,000 feet — In San Bernardino Mountains. Hotel service $25 week. Housekeeping cabins for two, $15 week. Reservations, Ames Bros., Peck-Judah Co., "Times" or Camp Angelus P. O., Calif.

SYLVAN DELL — 8 miles from Lake Arrowhead, 15 miles from San Bernardino. Housekeeping cabins and tent houses. Store. Elevation 5,000 feet. See Times or Mrs. S. M. Switzer, Prop., P.O. Twin Peaks, Cal. Phone Crest 4.

WITZER'S CAMP on Rim of World, 4 miles from Lake Arrowhead, 15 miles from San Bernardino. Housekeeping cabins and tent houses. Store. Elevation 5,000 feet. See Times or Mrs. S. M. Switzer, Prop., P.O. Twin Peaks, Cal. Phone Crest 4.

For information regarding any resort apply to Times Resort Bureau, Times Bldg. MEtropolitan 0700.

BIG BEAR LAKE RESORTS

Baldwin Lake **Big Bear Valley**

MITCHELL CAMP — Comfortable housekeeping and American plan cabins. Rates reasonable. Lady cook. On main paved boulevard in center of all resorts. Housekeeping cabins, $10 to $30 week. American Plan, $2.50 per day. See "Times" or Phone Big Bear 29. Mrs. C. A. Woodward, Prop.

MOON CAMP — Housekeeping cabins on Lake Front—Dining room serves meals at reasonable prices—best trout and bass fishing—boats—motor boats. Reservations phone Big Bear 59 or see "Times" Resort Bureau.

KNIGHTS CAMP at Big Bear Lake, 35 modern cabins, completely furnished, with hot and cold water. Complete hotel accommodations, including dining room service. In heart of Big Bear Lake. Excellent view of lake and mountains. Camp, Fred L. Cornish, Pine Knot, Calif. Phone Bear Valley 17, or see "Times" Resort Bureau.

STILLWELL'S CAMP — A few steps from running water; Hotel accommodations; Housekeeping cabins with meals; Boats; Tackle; New Bath Houses, Tubs, Toilets. Also 17 modern resort, pool, horseshoe, dancing and bowling pavilion. Address Stillwell's Camp, P.O. Pine Knot, Phone 15. See "Times" or Stillwell's Camps, P.O. Pine Knot, Phone 15.

CARTER'S CAMP — INFORMATION regarding road conditions, cabins and boats—Ask for Big Bear Resorts. Los Angeles Phone MAin 8900. Boulevard Phone 9-J-2. Phone MAin 8900 for Paging.

ANDREW'S CAMP BY THE LAKE — Ideal vacation camp. Center of activities. Housekeeping cabins, rooms, tents. Auto camp. See "Times" or T. G. Andrews, Box 188, Pine Knot, Calif.

INDIAN LANDING

Bear Lake Boat Landing — New Boats, Motor Boats, Canoes. Pleasure Launches. Excursion Launch "Sierra" Built 1924. Tackle. Telephone 58. W. HOEFNER, Manager.

LITTLE PINES CAMP — Cabins, cots and tents. Lunch counter. Boats. Fishing tackle. Telephone 58. W. HOEFNER, Manager.

BLUE BIRD LODGE. New housekeeping cabins—one block from business center and amusements. Reservations—"Times"—Motor Transit, 5th and L. A. Sts. or P.O. Pine Knot, Calif.

MOONLIGHT CAMP — Modern cabins and tents. Lunch counter. Boats. Fishing tackle. See "Times" or Mrs. L. McMillan, Prop., P. O. Pine Knot, Calif.

BOLLES CAMP — New housekeeping cabins—close to lake, on main Boulevard. See "Times" or J. R. Bolles, P.O. Pine Knot. Phone Bear Valley 55.

PINE COVE CAMP — Housekeeping cabins and tents. Lunch counter. Boats. Fishing tackle. See "Times" or Mrs. L. McMillan, Prop., P. O. Pine Knot, Calif.

BROWN'S SAMARKAND — On North Shore—¼ mile from Dam. New — Modern — Housekeeping Cabins—Hotel Service—Dancing—Fishing and all outdoor sports. P. O. Fawnskin, Cal.

Stratton's Camp — You will find it at the end of the road. Boats, Motors, Tackle. L. E. Stratton, Prop., Pine Knot, Calif.

CEDAR COURT—on North Shore. 2½ miles from Dam—Comfortable housekeeping cabins—Auto Camp—Store—Motor and Row Boats. See "Times" or Mrs. L. McMillan, Prop., P. O. Fawnskin, California.

VAUS CAMP — Comfortable housekeeping cabins on the lake and mountain. Boats, motors, tackle. Reasonable rates. P.O. Pine Knot, Calif.

FLY TO BIG BEAR LAKE IN 35 MINUTES — $17.50 One Way; $30.00 Round Trip. 4-Passenger Semi-cabin Airliners — Certified Airworthy. Reservations: Times Resort Bureau, MEtro. 0700; Ontario Airport, Ontario 1012.

WOODLAND LODGE — Housekeeping cabins, tents, boats, motors, tackle. Reasonable rates. Write for folder. Woodland Lodge, Big Bear Lake, Calif. See "Times" or write Times.

HOLLOWAY'S CAMP — L. G. HEWLEY, Lessee — Housekeeping cabins—General Store—Reasonable rates. Boats, Tackle. See "Times" or Phone Bear Valley 57, P.O. Pine Knot, Calif.

For information regarding any resort apply to Times Resort Bureau, Times Bldg. MEtropolitan 0700.

LAKE ARROWHEAD RESORTS

Lake Arrowhead has gained as much fame as a vacation as California for its ground. Its beauty lies chiefly in the wholesome, home-like atmosphere of the village and Woods. You will like the quaint village, the invigorating bathing, good fishing and boating, mountain climbing, open-air theater, outdoor barbecue, the brisk horseback riding and other attractions. There are modern accommodations at the mile high auto camp grounds.

CAMP FLEMING — FLEMING GROVE—Capacity 500—Quaint rooms—Bungalows—Cottages—Complete tourist camp, store—Dancing—Boats and Sports of all kinds. Phone R. S. Turner, Camp Fleming, Lake Arrowhead, or Motor Transit Stages and L. A. Sts. MEtropolitan 3850.

Lake Arrowhead Lodge — E. K. HOAK, Managing Director. Located in a shaded glen, to the Lake and Village. New. Modern. Rooming house. Both European and American Plans. Excellent table. For "Times" or write P. O. Box 115, Lake Arrowhead, Cal.

Raven Hotel — PRIVATE COTTAGE—For During July, August and September. Equipped with all conveniences. Accommodates four and possibly six. $200 per month. ATlantic 1612. IVAN KELSO, 858 West 17th Street.

COTTAGE GROVE At Lake Arrowhead. Motor to the Big Trees, and a quarter to the Village. New and modern, 1, 2 and 3-room cottages. On the Big Trees. Cottage Grove at Lake Arrowhead. Phone Lake Arrowhead, Main 22, or "Times."

LAKE ARROWHEAD COURT—Modern Housekeeping Bungalows with Bath. Open the year round. See "Times" or D. G. Chapman, Prop., P. O. Box 14, Lake Arrowhead. Phone MAin 98.

For information regarding any resort apply to Times Resort Bureau, Times Bldg. MEtropolitan 0700.

Week End Trips To San Diego

...will cover round trip transportation ...steamship and overnight expense at ...San Diego hotels. Leave Saturday af... ...back Sunday afternoon.

Regular Sailings

...HARVARD or YALE

TO SAN FRANCISCO

...Thursday, Friday and Sunday—leaving Los Angeles ...Fare includes meals and berth.

TO SAN DIEGO

...Thursday, Saturday and Sunday—leaving Los An... ...Fare includes one meal.

...Leaves P. E. Depot, Los Angeles, ...one hour before each sailing.

...517 So. Spring Street. Telephone: VAndike 2421 ...LAKE PEPPO... ...RIVERSIDE... ...GLENDALE ...Tel. 1067 ...Tel. 548 ...Tel. 5425

Los Angeles Steamship Co.

Auto Stages

Leave Every 4 Minutes

Most Convenient for Short and Long Trips Anywhere in California

Daily Service

...HUNTINGTON, WHITTIER, LA HABRA, BREA, FUL... ...and ANAHEIM—Every half hour from 6:30 a. m. ...6:30 p. m.; then at 8:30, 9:30, 10:30 and 11:30 p. m.

...SANTA ANA and LOS ANGELES COUNTY FARM—Hourly ...from 7:00 a. m. to 8:00 p. m.; also at 9:45 p. m.

...SAN BERNARDINO—Hourly from 7:00 a. m. to 7:00 p. m. ...ONTARIO—Every two hours from 7:00 a. m. to 7:00 p. ...RIVERSIDE—Hourly from 6:30 a. m. to 7:00 p. m.

...MONTEBELLO, PUENTE, POMONA and ONTARIO—Every ...half hour from 6:30 a. m. to 7:30 p. m.; then at 8:30, ...9:30 and 11:30 p. m.

...BURBANK, GLENDALE, BURBANK and SAN FERNANDO— ...Every half hour from 6:30 a. m. to 8:00 p. m.; then at ...10:00 and 11:45 p. m.

...PASADENA, LA CRESCENTA and LA CANADA—Hourly from ...6:30 a. m. to 7:30 p. m.; also at 9:15 p. m.

...Phone MAin. 3620 for Fares, Etc.

UNION STAGE DEPOT
5th and Los Angeles Sts.
MEtropolitan 3660

...FOR TRANSIT ...STAGES

...de Luxe Coaches

...Spend your ...vacation AT Mt. Lowe

5 TRAINS DAILY TO MT. LOWE TAVERN and Cottages
MODERATE RATES
FREE AMUSEMENTS
Round trip fare from Los Angeles $2.50

...Reservations ...PACIFIC ELECTRIC ...Information Bureau ...Main 8888

...PACIFIC ELECTRIC RY...

Yosemite

$57.00 All Expenses Paid Excursion Including
Mariposa Big Trees
Via the Horseshoe Route
"IN ONE WAY—OUT ANOTHER"
Service Daily from Merced
FOR TICKETS, RESERVATIONS AND ITINERARY
732 South Spring St.
Phone MAin 1799

...L.A. ...K-JUDAH

...on Sale at All Southern Pacific Offices.

SAVE BY RADIO
A form account at the ...NATIONAL BANK, MAIN-SPRING AT NINTH. ...and savings book combined—NOT A TOY. Get one by opening

VETERANS HEAR HINES AND KIRBY

Larger Appropriations for Homes Are Urged

Fireproof Hospitals Asked for Maimed Men

Bureau Director Points to Improved Service

[BY A. P. NIGHT WIRE]

OMAHA (Neb.) June 24.—With addresses by Gen. Frank T. Hines, director of the United States Veterans' Bureau; Thomas Kirby, chairman of the national legislative committee and reports of committees on resolutions, the fifth annual convention of the Disabled American Veterans of the World War went into business session here today.

Many recommendations were made in the reports of committees, which, however, were summarized by that of Chairman Kirby, who recommended:

That larger appropriation be obtained for better food in the ten national homes.

Completion of the permanent hospitalization program at emergency speed.

Liberalization of the law governing the reinstatement of insurance by the disabled.

Permanent compensation for cases of arrested tuberculosis.

Removal of the limits for the beginning and completion of training so that those who have thus far been unable to start training can be completely rehabilitated.

Foundation of permanent medical corps in the Veterans' Bureau.

Opposition to turning over to any other Federal department of any part of the funds given the Veterans' Bureau for hospitalization.

With these recommendations placed before the convention, the resolutions committee will work out a definite program, which will be adopted at the Friday afternoon session.

OTHER SPEAKERS

The veterans were also addressed today by Mrs. A. McCluer, Kansas City, Mo., national War Mother of American War Mothers, and by Dr. Thomas Green, Washington, chairman of the national speakers' committee of the American Red Cross.

More impressive than the statistics of those killed in the World War are the "statistics of peace, because 4212 disabled American veterans have died since the convention adjourned at Salt Lake City last year," Kirby told the delegates.

Mr. Kirby, making his annual report, pleaded for modern fireproof hospitals for the disabled war veterans, declaring that "literally thousands of our men are today patients in buildings that constitute virtual fire traps."

"Unless these new buildings are constructed," he continued, "the obligation of the D.A.V. in the matter of hospital construction will not have been fulfilled."

The legislative chairman said that the D.A.V. has "consistently maintained that savings from the funds provided for the Veterans' Bureau should be from administration and not from benefits to the disabled."

Mr. Kirby urged the organization to support proposed legislation to make impregnable Pearl Harbor, T. H., and other points on that military outpost, adding that "recent joint maneuvers proved the comparative ease with which an enemy power could control Hawaii, and these islands constitute the key of the American defense in the Pacific."

GEN. HINES'S SPEECH

Extensive improvement in the administration of the Veterans' Bureau, made possible by legislation, improved study of conditions and excellent co-operation by the veterans, has enabled the bureau to extend more benefits than ever before, Gen. Hines, bureau director, said today in an address prepared for delivery before members of the Disabled American Veterans of the World War.

Throughout his address Gen. Hines stressed his desire for a continuance of co-operation between the bureau and the veterans and their officials. "This spirit of co-operation," he said, "must prevail as it is one of the largest factors in putting over the job."

Reviewing the results achieved by each bureau department during the past year, Gen. Hines said that the organization now had a better conception of the wants of the disabled veterans; that medical care and hospitalization had been improved through the erection of many modern hospitals; that vocational rehabilitation had made progress so that by June 30, next, all eligibles will be in contact with the hospital authorities and service organizations; that veterans' employment had improved; that investigation and action on more than 200,000 cases calling for compensation claims had been completed; a more efficient rating schedule adopted, and war insurance policies reinstated for many disabled veterans.

The Veterans' Bureau will again recommend before Congress the establishment of a Veterans' Bureau medical service, Mr. Hines promised. With the authorization of hospital construction of more than $64,000,000, he said, "it is essential that a high type of professional men must be placed in their charge. Not only would better physicians and surgeons make for better medical care, but they would guarantee the permanency of the medical service.

"During the coming year," Gen. Hines told the maimed veterans, "it will be the policy of the bureau to perfect the machine organized under the World War Veterans' Act, not only in making a more compact organization, but also in developing more efficient personnel. The policy previously announced of having fewer and better paid employees will be continued. Morale will be encouraged through attempting to place personnel in positions according to their fitness and through recognition of individual endeavor."

HILL'S INVITATION UP TO STATE LEGION BODY

[BY A. P. NIGHT WIRE]

OMAHA (Neb.) June 24.—Decision on an invitation to Congressman Phillip Hill of Maryland, pronounced "wet," to address the Nebraska American Legion convention here July 29, was passed up to the State executive committee by a sub-committee yesterday. The latter committee decided that the local convention committee had "usurped" the powers of the executive body in withdrawing an invitation to the Maryland Congressman last week. A meeting of the executive committee here was called for July 25.

Objections that a speech by Congressman Hill would be against prohibition and against Vice-President Dawes's campaign on Senate rules followed announcement that the Maryland representative had been asked to speak.

ESCAPES CELL BY FINGER PRINTS

Former Film Actor Barely Misses Long Term in Prison

[BY A. P. NIGHT WIRE]

NEW YORK, June 24.—An infinitesimal difference between the lines in the spiral whorl of his finger print today saved Douglas McKenzie, a former film actor, from a long prison term on a charge of raising a check drawn on his employer.

Believed to have a criminal record because of the similarity of his finger prints with those of a man arrested in California for the same kind of offense, McKenzie was to have been sentenced to five years in jail. A microscopic examination disclosed difference between the finger prints of the two men and he was given a suspended sentence instead.

Row Breaks as New Plant Wins Auto Plate Job

[EXCLUSIVE DISPATCH]

SAN FRANCISCO, June 24.—A row over the contract for supplying automobile license plates to the State broke out today when the Kittie Manufacturing Company of Los Angeles filed suit in the Superior Court to prevent W. G. McMillin, State purchasing agent, and George G. Radcliff and H. R. Braden of the State Board of Control from giving the contract to the B. W. Norton Manufacturing Company.

The Norton company underbid the Kittle company for the contract to supply the plates for 1926. The Kittle company asserts its rival is not "physically and financially" able to manufacture and deliver the plates in the quantities and upon the dates specified in the call for bids.

The Kittle company has made the plates for the State for the last six years.

Superb Routes of Travel

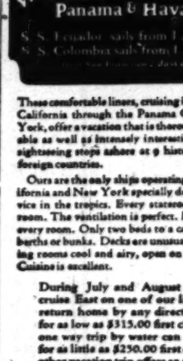

World's greatest travel system
third annual
Round the World Cruise
Canadian Pacific

See this world before the next

Follow the pathway of spring round the world. See the Holy Land at Christmas—then festive Cairo New Year's Eve. 20 countries—129 glorious days—54 days of shore excursions. Sailing on the luxurious Empress of Scotland (25,000 gross tons, 699 feet long) from New York east Dec. 3rd. Canadian Pacific management afloat and ashore. You may join the cruise in Europe or leave it at Los Angeles—liberal cash allowances. *Also Mediterranean Cruise Feb. 9th.* Ask local agents or

W. McELROY
General Agent Passenger Department
605 S. Spring St., Los Angeles, TUcker 1561

These comfortable liners, cruising in 27 days from California through the Panama Canal to New York, offer a vacation that is thoroughly comfortable as well as intensely interesting. There are sightseeing stops ashore at 9 historic ports in 6 foreign countries.

Ours are the only ships operating between California and New York specially designed for service in the tropics. Every stateroom an outside room. The ventilation is perfect. Electric fans in every room. Only two beds to a cabin, no upper berths or bunks. Decks are unusually wide. Dining rooms cool and airy, open on all four sides. Cuisine is excellent.

During July and August you can cruise East on one of our liners and return home by any direct rail line for as low as $315.00 first class. The one way trip by water can be made for as little as $250.00 first class. No other vacation trip offers so much for such a reasonable sum.

For complete details apply to any Steamship, Tourist, Railroad Agent, or to

Panama Mail Steamship Co.
508 California Street, San Francisco
503 South Spring Street, Los Angeles
10 Hanover Square, New York

REVISES HIS OPINION ON PHILIPPINES

Congressman Underhill is Convinced After Trip That Independence is Wrong

[BY CABLE AND ASSOCIATED PRESS]

HONOLULU, June 24.—A visit to the Philippines has served to overturn one opinion of Congressman Charles L. Underhill of Massachusetts, who declared today on his arrival from Manila aboard the liner President Wilson that he henceforth is opposed to Philippine independence.

Representative Underhill asserted that before going to the islands he favored independence for the Filipinos, but that he now is convinced it "would be the worst thing that could happen to them." He said he believed granting independence would create an oligarchy and despoil the people.

"Personally, I do not feel that the Filipinos ever will be ready for independence," he added.

Discussing Hawaiian defenses, Representative Underhill expressed the opinion that Pearl Harbor, where the Oahu naval base is located, should be dredged until it is able to admit the largest battleship in the United States Navy. He said he favored all expenditures necessary to make Oahu a strong military and naval island.

Superb Routes of Travel

San Diego Mountains

A paradise for anglers, golfers, campers—never overcrowded, yet close to Los Angeles. Reach a score of cool, restful high-mountain resorts by Pickwick Stages alone—highway nearly every mile.

San Diego— Shore Route

$3.30

PINE HILLS	$7.00
CUYAMACA	6.10
WILLOWS	4.85
DESCANSO	5.50
CAMPO	6.60
JULIAN	6.40
WARNER'S HOT SPRINGS	7.25

PICKWICK STAGES -SYSTEM-
6th and Los Angeles Sts.
Phone TRinity 6501

$305 to California to Europe and return

The greatest vacation value anywhere. Your chance to see Europe now—comfortably but economically. Price includes summer rail fares from most points in California to Montreal and return, also steamer fares, third cabin (meals and berth included) to British ports and return. Corresponding low fares to Continental ports. Many teachers, students and professional people go 3rd cabin on Canadian Pacific liners—clean, roomy quarters, elaborate menus, short passage. 1000 miles down the smooth St. Lawrence, only 4 days open sea.

Canadian Pacific

W. McELROY
General Agent Passenger Department
605 So. Spring St., Los Angeles, TUcker 1561

EXCURSIONS everywhere this summer

other examples—

Chicago	$94.00
Kansas City	72.00
Ft. Worth	72.00
Washington	141.95
New York City	147.40
Louisville	101.75

From Los Angeles Dozens of Others

Return limit October 31st. Diverse routes. Liberal stopovers.

Information, tickets and reservations

Union Pacific
J. CRUIKSHANK
221 BROADWAY, 517 Pac. Elec. Bldg. CENTRAL STATION 5th Street & Central Ave.
Phone Main 8600

Steamships

HOLLAND AMERICA LINE

Travel by a Famous Service

To ENGLAND—FRANCE
HOLLAND-GERMANY
and all ports of Europe
Via Plymouth, Boulogne S. M., Rotterdam
ROTTERDAM, July 11
VEENDAM, July 18; VOLENDAM, July 25
Direct Passenger Service from Pacific Coast Ports to Europe.

Luxury Cruise
to the
MEDITERRANEAN
PALESTINE — EGYPT
by the famous
S. S. Rotterdam
Leaving New York, February 2nd, 1926. 67 Days of Delightful Diversions. Visiting Madeira, Lisbon, Cadiz, Seville, Gibraltar, Algiers, Tunis, Athens, Constantinople, the Holy Land, Egypt, Italy, and the Riviera.
Illustrated folder on request.
Passenger Office, 120 Market St., S. F.

GO EAST BY SEA
via
PANAMA CANAL & HAVANA

REDUCED ROUND TRIP FARES
LARGEST AND FASTEST STEAMERS IN THE INTERCOASTAL SERVICE
Sailings from Los Angeles
JULY 6 - Mongolia
JULY 20 - Finland
Around and Across America Tours
From home town back to home town
110 South Spring Street, Los Angeles
or any Authorized Steamship Agent
RETURN BY RAIL
PANAMA PACIFIC LINE

NEW ZEALAND AUSTRALIA
Union Line of New Zealand
VIA TAHITI AND RAROTONGA
Sail from San Francisco
"MAKURA" (14,000 tons) ....July 15, Sept. 9
"TAHITI" (12,500 tons) ....Aug. 12, Oct. 7
Pacific Tours South Seas, New Zealand, Australia—$265, First Class
For fares, etc., apply Union S. S. Co., 239 California St., Hind, Rolph & Co. Inc., Gen. Agents, San Francisco, or local S. S. and R. R. Agents.

Canadian-Australasian Royal Mail Line
VIA HONOLULU AND SUVA (FIJI IS.)
Sail from Vancouver, B. C.
"NIAGARA" (20,000 tons) ....July 7, Aug. 28
"MARAMA" (13,500 tons) ....July 28, Sept. 25
For fares, etc., apply Canadian Pacific Railway, 605 So. Spring St., Los Angeles, or to Canadian-Australasian Royal Mail Line, 741 Hastings St., West, Vancouver, B. C.

Weekly de Luxe Tours
Around the World
$988 up Los Angeles back to Los Angeles
First Class Throughout
EUROPE
Agents all lines
$90 Alaska Tours
Send for literature
D. F. Robertson
734 Hibernian Bldg., 4th and Spring. VA. 7915.

Clark's 4 Famous Cruises
By Cunard line, new oil-burners

Jan. 20, Around the World Cruise westward. 128 days, $1250 to $3000.

Jan. 30, Mediterranean Cruise 62 days, $600 to 1700.

Feb. 4, South America with Rio and Buenos Aires; 50 days, $550 to $1250.

June 30, 1926, Norway and Western Mediterranean; 53 days, $550 to $1300.

Rates include hotels, drives, guides, fees. Longest experienced cruise management. Established 30 years.
F. O. CLARK, Times Bldg., New York
Ferguson Travel Service, Gen'l Agents, 800 So. Spring St. MEtropolitan 2840.

Fiji Islands
via HAWAII
SAMOA to AUSTRALIA
U. S. Mail Liners SIERRA, SONOMA, VENTURA 10,000 tons disp. Rated Lloyds 100A1. 1st Class Fares, Honolulu and return $220; Suva, rct. $450; Sydney and return $565; Round the World $1200. Book Now. Lv. San Francisco July 7, July 28, Aug. 18, and every 21 days.
OCEANIC STEAMSHIP CO. Sprockels Line
A. M. Culver, Agent, 511 So. Spring St., L. A.

Compare the Fares and the Ship
San Francisco
S.S. NEWPORT
Thursday, June 25, 8 P.M.
Los Angeles Dispatch Line
541 S. Spring, Arcade 32. Tel. TUcker 9075.

SAN FRANCISCO
TONIGHT, 8 P.M.
S.S. HUMBOLDT
$12 First Class. $9 Second Class
513 So. Spring TUcker 1402

all the comforts of home!

THROUGH SLEEPERS to MEMPHIS, ST. LOUIS FT. WORTH, DALLAS

Leave Los Angeles Southern Pacific 9:10 A.M. Routed via EL PASO AND THE Sunshine Special

Finest Pullman Equipment
Splendid Dining Car Service
Ballasted Road Bed
Oil Burning Locomotives

For Summer Excursion Rates Schedules, Reservations, Etc. Call or Write
IRWIN WAPPLE GA—A MOVERALL PCPA
404 Central Bldg. Los Angeles Tucker 1606

Over the Coast Line—the
Daylight Limited
daily to
San Francisco
7:45 a.m. Lv. Los Angeles to
7:45 p.m. Ar. San Francisco
Similar service returning

No finer ride than this. Glorious vistas of sea, shore and mountains. The historic route of romance.

Ride restfully, carefree. Club car, coaches, observation car with large open platform. Delicious meals in Southern Pacific dining car. Also continuous service in all-day lunch car.

Low Roundtrip Fares
$25.00 week-end fare; 16-day return limit.
$27.50 season fare; 3-months limit.

Southern Pacific

Los Angeles Ticket Offices:
212 West Seventh Street and Main floor Pacific Electric Bldg. Sixth and Main Streets. Central Station, Fifth and Central. Telephone MEtropolitan 2000.
Hollywood Ticket Office:
6768 Hollywood Blvd. Telephone Granite 1801-1802.

RAYMOND-WHITCOMB CRUISES

Round the World

From LOS ANGELES, October 25—all six continents, visiting the usual countries—Japan, China, the Philippines, Java, Straits Settlements, Ceylon, India, Egypt, Italy, Spain, France, England—and to these Raymond-Whitcomb has added one whole quarter of the Eastern World for the first time in cruise history—New Guinea, New Zealand, Tasmania, Australia. Magnificent new S. S. "Carinthia," 20,000 tons register, most modern cruise ship afloat. May be joined at New York October 10.

NEXT WINTER—Mediterranean Cruise—From New York Jan. 28, 1926. Reservations NOW. Cunarder S. S. "Samaria"—20,000 tons register, oil burner. Visiting 27 ports and inland cities in 11 countries—15 days in Egypt and Holy Land—all regular ports—also Cattaro in Jugo-Slavia and a stop at one of the Cyclades while passing through the Greek Islands for first time on a cruise program.

Write for descriptive booklets and ship plans.

RAYMOND & WHITCOMB CO.
433 West Fifth Street, Los Angeles. BR. 2546.

ANGELENOS GIVE DETROIT TALKS

Tatum, Daum Address Realty Convention

Newspaper Space Advocated by Board Head

Industrial Selling Discussed by Other Speaker

[EXCLUSIVE DISPATCH]

DETROIT (Mich.) June 24.—The necessity of truthful and attractive advertising in real estate properties, was stressed today by C. C. C. Tatum, president of the Los Angeles Realty Board, who was one of the principal speakers before the home builders and subdividers' division at the national convention of real estate boards in session here. The convention will end Friday. "Advertising that Brings Prospects" was the subject of Mr. Tatum's address.

Another Los Angeles man, W. H. Daum, of the realty board in that city, also delivered an address on "Effective Selling and Leasing Methods of the Industrial Realtor" to the industrial division of the convention.

FAVORS NEWSPAPERS

"The importance of the newspaper as an advertising medium cannot be overestimated," Mr. Tatum said. "In my opinion, the newspaper should have first consideration in the planning of an advertising campaign. If an extensive campaign is contemplated, the bill board, the direct mail and other advertising should tie in with the newspaper copy, as the merchant who advertises most effectively ties in his show window advertising with his newspaper message."

Mr. Tatum also pointed out that the classified columns of a newspaper offered an effective and comparatively inexpensive medium for real estate advertising. The classified ad, Mr. Tatum said, is a direct salesman, and, if truthful, a quick and effective salesman.

INDUSTRIAL SELLING

In his address Mr. Daum enunciated five cardinal points necessary to industrial selling. Knowledge of the territory with actual and potential properties listed and appraised, classification in divisions that represent the 100 per cent locations for various kinds of industrial effort, a survey of raw and crude materials available to territory, and careful analysis of consumption and the possible and potential distribution of various manufactured commodities in the field of activity, were the points stressed.

"Dealers in industrial property will always find that they have to contend with the question of subsidy," Mr. Daum stated, "and from our observation we have reached the conclusion that subsidy in most any form has ruined more communities than it ever aided."

Strange Mishap in Electrical Station Fatal

[BY A. P. NIGHT WIRE]

OAKLAND, June 24.—Bert H. Lynch in charge of one of the substations of the Pacific Gas and Electric Company, lost his life here today while demonstrating to a friend that the current would pass through a lead pencil. Taking a lead pencil from his pocket, he placed the tip against a fuse terminal and at the same time rested his other hand against a steel post. There was a flash and Lynch fell to the floor, badly burned and unconscious. He died two hours later in a hospital.

SHIPPING GREEN CORN

[EXCLUSIVE DISPATCH]

SAN ANTONIO (Tex.) June 24. Twenty-three cars of green corn have been shipped from Devine, Tex., to date; six cars to Chicago, two to Detroit, three to Pittsburg, two to St. Louis, eight to New York City, one to Philadelphia and three to Cincinnati.

NOTICIAS MUNDIALES DE ULTIMA HORA

En obsequio a nuestros numerosos amigos de habla española, y para beneficio de los lectores americanos de "The Times" que estudien esa lengua, publicamos diariamente esta columna en castellano, con un extracto de las más importantes noticias de última hora.

Buena parte del futuro progreso de Los Angeles, que es la metrópoli de los Estados Unidos que más cercana se halla a territorio latino-americano, habrá de depender de las relaciones que logremos establecer con nuestras hermanas, las repúblicas del sur. Para que lleguen a ser enteramente cordiales, no hay nada tan importante como que nuestros ciudadanos se familiaricen con la lengua castellana. Tan se dan cuenta de este hecho nuestros habitantes, que hay al presente más de 25,000 personas que estudian español en Los Angeles. A ellas les conviene leer todos los días esta columna, en la que encontrarán español correcto y enteramente moderno.

NOTAS TELEGRAFICAS

Noticias de Washington

WASHINGTON, Junio 24.—De Amoy (China), comunican que se ha extendido la agitación antimeteca.

Se han resuelto las complicaciones relativas a los arreglos de MacMillan sobre radio.

El ministerio de Hacienda encarece que se haga a un lado la influencia política en los nombramientos importantes de agentes prohibicionistas.

Ante la Comisión del Comercio entre Estados se discutió sobre la importancia de las audiencias relativas al fusionamiento del ferrocarril de Nickel Plate.

Los Extranjeros Rompen el Fuego en China

SHANGHAI, Junio 24.—Corrían esta noche válidos los rumores de que había ordenado la Gran Bretaña la movilización de su flota de Singapur, caso de que la situación china se agrave, y siga habiendo ataques contra nacionales británicos.

Dicen las noticias llegadas hoy de Canton que fueron muertos ochenta chinos por los ametralladores ingleses y franceses, después de una asonada de los estudiantes y obreros en Shameen, en el curso de la cual fue muerto el señor J. Pasquier, comerciante francés, y heridos, Arthur Edwards, comisionado de aduanas inglés, un infante de marina británico, y dos civiles de esa misma nacionalidad. Después que la turba hubo asaltado la concesión extranjera de Shameen, la infantería de marina inglesa y francesa rompió el fuego contra los amotinados.

Los 500 niños y mujeres ingleses y americanos, cuya evacuación llevaron a cabo los militares, llegaron con bien a Hongkong, a bordo de un navío inglés.

Dicen las noticias que hubo demostraciones y disturbios semejantes en Amoy, provincia de Fukien, lo que ha determinado el inmediato envío de cañoneros americanos, ingleses y japoneses, así como de vapores, para que se estacionen allí y retiren del peligro a las mujeres y los niños.

Habrá Negociaciones en Pequin

PEQUIN, Junio 24.—El gobierno chino ha decidido que se celebren en Pequin, y no en Shanghai, sus negociaciones con el cuerpo diplomático, relativas a los disturbios de esta última ciudad. Créese que esto indica una actitud conciliativa por parte de los chinos, y tal vez facilite la solución del conflicto.

Los estudiantes y los huelguistas están preparándose para una gran demostración el día de mañana, que es la fiesta del Buque del Dragón. Las autoridades han dado a entender que ellas no intervendrán, a menos que peligre el orden; pero están organizando inusitado servicio de policía por toda la ciudad.

Si se agravare la situación de China, el primer paso que darán las potencias, según se ha sabido aquí hoy, será el de concentrar a todos los extranjeros en los puertos de tratado, donde estarán protegidos por los cañones de los barcos de guerra, las unidades navales y el cuerpo de voluntarios.

NOTAS LOCALES

Wolf Vive Aterrorizado

John W. Worthington, que se escapó hace dos semanas de Los Angeles, y se fue a Ensenada, Baja California, Méjico, está siendo presa del terror de que lo hagan cruzar por la fuerza la frontera y se lo traigan a los Estados Unidos. En tal virtud, tiene bien resguardada, día y noche, la casita que ocupa en la citada población mejicana, según se supo aquí ayer por conductos autorizados.

Las personas que han estado en Ensenada después de la llegada de Worthington a dicho puerto, dicen que no sólo está allí resguardada de daño físico las persona del sentenciado estafador, a quien se conocía por el apodo de "El Lobo de la calle de La Salle", sino que ha tomado éste sus precauciones para defender los derechos legales que pueda tener, empleando a un abogado de la Baja California.

Worthington fue primero localizado por los detectives de la agencia de Burns y por los empleados del ministerio de Justicia, en Punta Salada, a veinte millas al sur de Ensenada, donde hay baños minerales que el delincuente estaba tomando para aliviar su gangrena diabética. Luego que fue descubierto, regresó a Ensenada y se fue a vivir a los "bungalows" Savoy. Parece que las gestiones de los hombres de Burns, que representan a una casa fiadora de Los Angeles, despertaron las sospechas de Worthington, y puso desde luego sus guardias.

Las precauciones que ha tomado Worthington para que no lo vayan a traer a este país arrojan nueva luz, al decir de los investigadores, sobre su declaración de que no trataba de escaparse, sino sólo de ir a Ensenada para buscar alivio en los baños de limo. Agregan los investigadores que están ciertos de que el estafador luchará hasta lo último contra la extradición, y, por más esfuerzos que hagan las autoridades federales, se cree que tiene buenas probabilidades de prolongar su estada en Méjico. Se hace observar que la Baja California no es un Estado, sino un territorio de Méjico, lo que hará demorar la extradición.

Sin embargo, según informes a las autoridades federales de los médicos que lo atienden en Ensenada, Worthington puede pagar muy caro su viaje a Méjico. Aunque ya se había repuesto lo bastante para caminar distancias cortas por su propio pie antes de salir del sanatorio de Glendale, ahora se haya recluído en su cama en Méjico, y los que lo atienden no creen que pueda vivir más allá de seis meses. Parece que el viaje a Ensenada consumió de modo considerable sus fuerzas, y está en plena recaída.

Charlas Infantiles para Chiquillos de Escuela

Una vez instalados en nuestras casetas, dejamos allí nuestro equipaje de mano—maletas y maletines—(Once installed in our cabins, we left our hand baggage—valises and grips or portmanteaus—there), y salimos a dar una vuelta por la población, recorriendo primero las calles de la parte alta, donde se hallan las casitas veraniegas (and we went out to take a stroll around town, first going over the streets of the higher section, where the little summer houses are).

Ya hay muchísimas casas particulares muy bonitas y elegantes en Avalón (There are already a good many pretty and elegant private residences in Avalon), y por todas partes se ven otras en construcción (and others under construction are to be seen all over the place).

Hay también muchas casas de apartamientos o viviendas (There are also many apartment-houses), algunas de las cuales son muy hermosas y están situadas en lugares de lo más pintorescos (some of which are very beautiful, and situated in most picturesque spots).

Después de recorrer los barrios de las residencias (After walking through the residence sections), bajamos hacia la bahía por una de las calles principales (we went down toward the bay by one of the main streets).

POSTOFFICE BURNS

[EXCLUSIVE DISPATCH]

KINGMAN (Ariz.) June 24.—A late fire destroyed the postoffice at Wickiup, southeast of Kingman. It was in a store, owned by the postmaster, W. L. Buchanan.

Copyrighted, June, 1925.

SPECIAL NOTICE TO ALL FORMER RESIDENTS OF NEW YORK AND THE GENERAL PUBLIC

GENTLEMEN: I have associated with me the former designer-in-chief of J. Corday Co., another one of New York's famous tailoring institutions with a nation-wide reputation. This famous designer and draper known the length and breadth of New York and by the most exclusive tailoring firms throughout all the great metropolitan cities of the east, was under iron-clad contract for a period of ten years with this noted tailoring firm at a stipulation which made him one of the highest salaried designers throughout the entire country. He has designed, cut and fitted the garments of a host of New York's political celebrities, hundreds of prominent Wall Street brokers, famous attorneys and physicians, professional men and men of prominence in all walks of life, and acknowledged to be the most exacting class of men in the world, whose imperious demands of quality regardless of price must be complied with, in order to retain their confidence and future considerations, all of whom were his warm personal friends. Owing to a retiring nature and shy disposition I have, by special request, but not in accordance with my wishes, refrained from making his name public at this time, as he is averse to publicity of any kind, he has been given carte blanche in the designing, cutting and fitting of your garments, including the full management of the tailoring department, which will be under his direct personal supervision. My reason for placing my interests, implicit trust and confidence in him was his credentials from this famous tailoring firm with whom he was associated for a period of ten years previous to coming to Los Angeles, and who was considered by them not as an employee, but as a warm personal friend. The firm members of this noted tailoring institution were also personally known for years by members of this firm and considered an extremely friendly competitor in the great Eastern metropolis.

JAMES W. HACKETT.

A GUARANTEED $65 and $70 SUITS TO ORDER $45

Extreme Tailoring Values of James W. Hackett

A $65,000 Stock of High Grade Fabrics to Select From

GENTLEMEN—Since the inception of this advertising campaign, I have not merely doubled, but actually trebled my business, which is proof conclusive that the American public is always quick to take advantage of any unusual offer of any advertising merchant when the reputation for integrity and reliability of the advertising merchant in question is known and conceded. Values of this kind from a reputable tailoring firm have had a far reaching effect on the tailoring industry of Los Angeles. The reputation of the name of James W. Hackett inspires confidence, and confidence once instilled in the minds of the American public means the success of any commercial institution. I am catering to the class of men who know how to use their brains, who are both fully and amply capable of thinking and judging for themselves, and who are past masters in the art of reading between the lines. The wonderful results I have achieved since the inception of this great value giving tailoring campaign have been a revelation to me. I'm fairly swamped with orders. I'm fully determined on my future course of action relative to the conducting of my business, and if I wish to continue to produce values of this kind, which has already trebled my business, caused by my being perfectly willing to cut my margin in two that's my own affair, I have been made to realize that exclusive high-class hand tailoring at popular prices, even though the margin may be extremely small, the volume of business I have been doing is ample recompense and fully justifies my course of action. The tailoring values I'm producing cannot be duplicated by any reliable tailoring firm in this or any other community unless they are perfectly willing to place their business on a very close margin as I have done. These high-grade fabrics are not carried by ordinary tailoring firms. This grade of material is carried by the most exclusive tailoring firms only, and by all 5th Ave. tailoring firms, their prices for this grade of material ranging from $85 to $150 a suit, which were also my regular selling prices previous to the inception of this campaign. These fabrics are positively guaranteed to be 100% of the finest pure long staple Australian lamb's wool, which is the finest grade of wool raised in the world, also dyed in the wool and positively guaranteed fast colors. These magnificent fabrics were cold water shrunk in England for twenty-four hours previous to being shipped to me through the [illegible] houses. They are of the finest quality and texture and instantly appeal to [illegible] of men who have always worn good clothes and who recognize quality merely by the sense of touch. The most splendid array of both foreign and domestic fabrics throughout the entire country, enormous reductions also have been made in all foreign fabrics which will mean an actual saving of from $20 to $30 in mind these $45 suitings that I'm featuring are not merely $60 suitings but actual $65 and $70 suits for $45. These were my former prices for this grade of material, and these are the prices being charged by all well-known tailors at the present time for this grade of material. I'm ready to verify this statement to the entire satisfaction of any industrial body of men that may be selected by any court. Now then, gentlemen, here is the answer of James W. Hackett to your attention. If you follow my instructions I'll prove to your entire satisfaction that I can do as I claim; any time James W. Hackett issues a statement, that statement is made in all sincerity and in the friendliest of spirit and can be relied upon. Here are my instructions. If followed implicitly, will mean a saving to you from $20 to $25.

Go to any well known reliable tailoring firm in the city of Los Angeles where prices range from $65 to $70, ask him to give you a sample of any $65 and $70 suit, get a sample of the lining, and by all means, get the number of the goods and the name of the wholesale woolen house it comes from, bring these samples and this information to me and I stand ready to duplicate the same identical suit in every detail as to quality and workmanship for $45. If I haven't the goods in stock, I'll order it from the wholesale woolen house it comes from, hence my request when you bring me the $65 and $70 suits that you bring me the number of the goods and the name of the wholesale woolen house it comes from, otherwise I'll be unable to get the identical goods. In the event I haven't the goods in stock if I fail to make my claim good, if you have followed my implicit instructions I'll make you a suit of clothes or a suit pattern in this institution absolutely free of charge, that's the stamp of James W. Hackett.

TAKE YOUR CHOICE, NOTHING HELD IN RESERVE—NOTE WINDOW DISPLAY PREVIOUS TO COMING IN—A GUARANTEED SAVING OF FROM $20.00 TO $25.00.

YOU CAN DEPEND UPON

JAMES W. HACKETT

Alexandria Hotel Annex

519 SO. SPRING ST.

OPEN SATURDAY EVENING UNTIL 9 P.M.

SECESSION STEP TAKEN BY CHICAGO

Council Votes Resolution Preliminary to Fight for Separate Government

[EXCLUSIVE DISPATCH]

CHICAGO, June 24.—"Secession" talk for Chicago was heard in the City Council today.

Alderman John Toman introduced a resolution asking Corporation Counsel Busch to inform the Council what procedure may be followed to separate Chicago from the rest of Illinois.

The resolution was passed unanimously.

In his resolution Alderman Toman pointed out that the Constitution of the United States makes the following provision for secession:

"New States may be admitted by Congress in this Union; but no new State shall be formed or erected within the jurisdiction of any other State; nor any State be formed by the junction of two or more States, or parts of States without the consent of the Legislatures of the States concerned as well as of the Congress."

Alderman Toman stated that the question has been raised in Chicago, New York City and Detroit as to whether numerous problems of municipal and State government could not be best settled by the separation of these cities from their parent States and their creation into separate States.

The resolution was based upon the refusal of the Legislature to reapportion the State of Illinois in accordance with the constitutional provision that the State be reapportioned every ten years on the basis of the Federal census.

Jewelry Store Ransacked of $200,000 Goods

[EXCLUSIVE DISPATCH]

NEW YORK, June 24.—Operating in the heart of the Broadway theatrical district, with traffic policemen half a block away, two armed bandits today held up a porter and a clerk in the jewelry store of Marcus Feldman in Broadway between Forty-fifth and Forty-sixth streets, bound both men and escaped with watches, diamonds and other jewelry valued by the proprietor at more than $200,000.

FRENCH COURT FINES ROYALIST GUN TOTERS

[BY CABLE AND ASSOCIATED PRESS]

PARIS, June 24.—Thirty-five Royalists, members of the organization called the King's Henchmen, today were fined sixteen francs each in police court for carrying revolvers. The judge said he imposed a misdemeanor fine although severe punishment was permitted by the law, only because of recent Communist threats against Royalists and attempts to assassinate Royalist leaders.

Minister Dies Ere Daughter Becomes Bride

[BY A. P. NIGHT WIRE]

OAKLAND, June 23.—When Rev. James Muir, pastor of the Congregational Church at Pittsburgh, Contra Costa county, was taken ill a month ago, the wedding of his daughter and Donald E. Ward, president of the Pittsburgh Chamber of Commerce, was set for today, that the pastor might read the ceremony.

Hundreds of invitations were sent out for the service in the little church. As the last blossoms were put in place last night, the minister began to sink and he died before morning.

Faithful to his wish, the young couple were married today in the church, with but a few relatives present.

Thousands in Antipodes Are Flood Victims

[BY CABLE AND ASSOCIATED PRESS]

SYDNEY (N.S.W.) June 24.—Flood waters entirely surround the city of Forbes, New South Wales. The high waters have made 15,000 persons in the district homeless.

Forbes is on the right bank of the Lachlan River, ninety miles west of Bathurst. The population of the town itself is only about 2000. Recent Australian dispatches have told of widespread damage from floods in several sections, chiefly in Southern New South Wales, with the flooded areas in some cases extending well up toward Sydney. A Sydney message of the 22nd inst., said Forbes was being threatened by the floods.

DR. W. C. FARABEE, SCIENTIST, PASSES

[BY A. P. NIGHT WIRE]

WASHINGTON (Pa.) June 24.—Dr. William Curtis Farabee, well-known scientist, died at his home here today after an extended illness. Dr. Farabee, curator of the American section of the University Museum of Philadelphia, fell victim to fever while exploring in South America.

BRITISH COLUMBIA DRY ACT PASSES IN HOUSE

[BY A. P. NIGHT WIRE]

OTTAWA, June 24.—The bill amending the Canada Temperance Act to give British Columbia the right to prohibit private importation of liquor except for medicinal, sacramental and industrial purposes, passed the House today and was sent to the Senate.

Y.M.C.A. IS BUILDING

[EXCLUSIVE DISPATCH]

ST. LOUIS, June 24.—Ground has been broken for the erection of a $500,000 building for the Young Men's Hebrew Association at Union Boulevard and Enright avenue. The edifice will be one of the finest and most modern community-center structures in the United States.

America's Finest Store

VOGUE COMPANY

BROADWAY AT EIGHTH

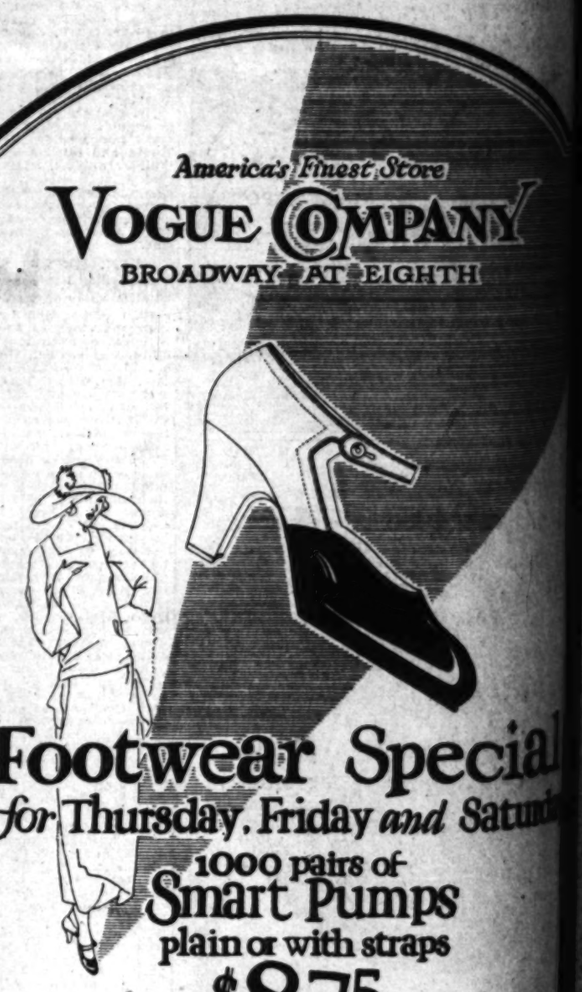

Footwear Special

for Thursday, Friday and Saturday

1000 pairs of Smart Pumps

plain or with straps

$8.75

Regular values to $14

Blonde Kids ~ Blonde Satins

Patent Leathers ~ Black Satins

White Kids and

Combinations of Black and Tan

All sizes ~ All style heels

A Remarkable Sale!

Table d'hote DINNER

$1.50

EVERY EVENING 5 to 8 P.M.

MELODY WITH YOUR MEALS

Neve's

MELODY LANE

744 South Hill St. NEAR EIGHTH

TUcker 7904

"The Cafe That's Different"

A GUARANTEE
$65 and $70 SU
TO ORDER
$45
Hackett
lect From
...me through the wholesale ...
...rs and instantly appeal to the ...
...d who recognize quality in ...
...array of both foreign and ...
...reductions also have been made ...
...ving of from $20 to $30. Also ...
...s are merely $60 suits, they are ...
...former prices for this grade of ...
...by all well-known tailoring ...
...e ready to verify that ...
...men that may be appointed by ...
...of James W. Hackett to their ...
...e to your entire satisfaction, ...
...issues a statement, that ...
...spirit and can be absolutely ...
...fidelity, will mean an actual ...
...the city of Los Angeles where ...
...uits of any $60 and $70 suit ...
...a number of the goods and the ...
...ing those samples and the ...
...like same identical suit in style, ...
...goods in stock, I'll order it from ...
...request when getting a sample ...
...number of the goods and the name ...
...else. I'll be unable to make any ...
...If I fail to make my claims ...
...make you a suit of clothes out of ...
...charge, that's the answer of ...
OTICE
...are is beautifully and richly ...
...chanics in the country. Every ...
...grade of silk thread that money ...
...own shop. Arm shields are placed ...
...perspiration. Your garments will ...
...ish alpaca linings and trimmed ...
...ven Irish linen canvas which ...
...e and trimmings are used by the ...
...om $45 to $180 a suit. All linings ...
...twelve hours previous to being ...
...ade strictly by hand. I also wish ...
...-grade linings, trimmings and ...
...the original selling price of $65 ...
...ing of your suit will be attended ...
...d designers and former designer ...
...f New York's famous tailoring ...
...is a foregone conclusion and will ...
...nder no circumstances will I ...
...you as I'll gladly re-measure you ...
...method that the name of James ...
...Bear that statement in mind.
...tore
PANY
GHTH
pecial
...and Saturday
...f
...mps
...raps
...'14
...le Satins
...ack Satins
...and
...ck and Tan
...le heels
...Sale'

SANTA MONICA

A HOME POEM IN PICTURES

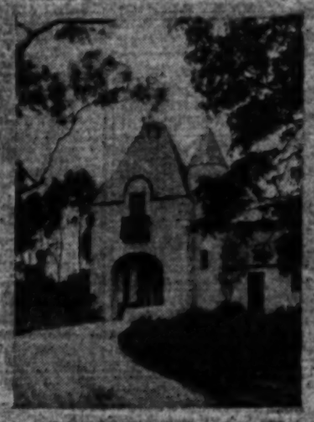

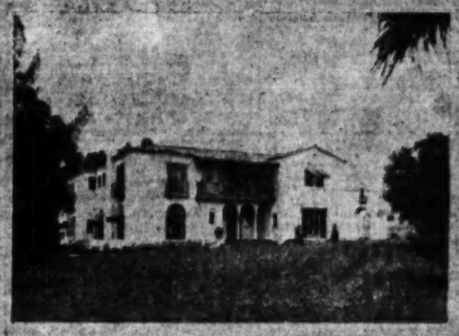

The romance of the West, the climate of California, the ideal and almost perfect living conditions at Santa Monica—its cool summers and warm winters, its inspiring beauty, its convenience to all things in the rich and romantic capital of the Pacific Basin, where Occident and Orient meet, all these things—and the everlasting magnet of the setting sun—draw them to Santa Monica as flowers turn to the sunlight.

We could wish that the pristine beauty of the mountains, coast and canyons might have remained forever, but as the artistic homes creep into the canyons and up the hillsides we see a new beauty and think of a new glory—all the joy that comes to those who are so fortunate and happy as to dwell in these beautiful places.

And so we welcome the beautiful homes, and send out an invitation to all who would express their ideal in a home that will find its proper setting in a place like this.

Some day home space at Santa Monica will be at such a premium that it will be much more difficult to acquire.

The pictures on this page could well make a home poem without words. Look at the homes and then at the scenes below.

This is Santa Monica—residence spot de luxe; center of education, recreation, inspiration—the Journey's End by the Sunset Sea—to which we bid you welcome.

Santa Monica's fame has already traveled far.

A great newspaper in one of the large cities of the East had a page advertisement in a national publication.

To illustrate a point concerning its own community it said:

"Certain New Yorkers live on a street called Park Avenue; others on Riverside Drive.

"All Chicagoans know of 'the Lake Forest People'.

"Back Bay means something to a Bostonian—as Germantown does to a Philadelphian—or Grosse Point to a citizen of Detroit.

"And 'way out west where the Angels live, there is the Santa Monica region."

The climax and the logic are correct. It begins with New York, of course. It includes that which is particularly noteworthy in American cities. It closes in a grand climax at Santa Monica by the Sunset Sea.

Santa Monica—always a climax—always the conclusion of logical deduction—always the end of natural unfoldment.

"And 'way out west, where the Angels live, there is the Santa Monica region."

People tarry for a time on Riverside Drive—at Grosse Point—at Lake Forest, but their eventual destination is Santa Monica.

GREATER SANTA MONICA CLUB

SANTA MONICA—FRONT YARD OF LOS ANGELES

COPYRIGHT, 1925, BY SIDNEY H. CREAGER

SHIPPING and Los Angeles Harbor NEWS

SHIPPING

PORT INDEX

OUTER HARBOR DISTRICT

San Pedro.
[illegible]—General Petroleum Corporation.
[illegible]—Union Oil Company.
[illegible]—Pacific Navigation Co.
[illegible]—Standard Oil Company.
[illegible]—Associated Oil Company.
[illegible]—Pacific Coast Oil Co.
[illegible]—Shell Company.
[illegible]—Richfield Oil Co.
[illegible]—Los Angeles Steamship Co.
[illegible]—Pacific Navigation Co.
[illegible]—Associated Oil Company.
[illegible]—Standard Oil Company.

SAN PEDRO DISTRICT

[illegible]—Berth 2, Pacific wharf, south of Fifth St.
[illegible]—Southern Pacific wharf, north of Fifth St.
[illegible]—Inner channel wharf.
[illegible]—Berth 5, Hoyt, Jno.
[illegible]—Berths Engine Works.
[illegible]—Berth 6, Pacific Mill & Lumber Co.
[illegible]—Standard Oil Company.

WEST BASIN DISTRICT

[illegible]—A. Lumber Products Co.
[illegible]—Los Angeles Shipbuilding & Dry Dock Co.
[illegible]—Standard Oil Company.
[illegible]—San Pedro Lumber Company.

WILMINGTON DISTRICT

[illegible]—Union Oil Company.
[illegible]—Pacific Shredded Co., Admiral Line.
[illegible]—Pacific Coast Oil Company.
[illegible]—Los Angeles Steamship Company.
[illegible]—Williams Line.
[illegible]—Hoover & Sperr, Inc.
[illegible]—Texas Petroleum Corporation.
[illegible]—Shell Company.
[illegible]—Hoover & Sperr, Inc.
[illegible]—Associated Oil Company.
[illegible]—American-Hawaiian Steamship Company.
[illegible]—Pacific Coast Oil Company.
[illegible]—Pacific Navigation Co.
[illegible]—Associated Oil Company Wharf.
[illegible]—Catalina Terminal.
[illegible]—J. Lilaro, Yeomans 80 Co.
[illegible]—C. Hall & Sons, Harbour.
[illegible]—Morton, Lilly & Co.
[illegible]—Standard Oil Company.
[illegible]—Hammond, R. B. Watermelon Lumber Company
[illegible]—W. Elmer Lumber Company.
[illegible]—Consolidated Lumber Company.

TERMINAL ISLAND DISTRICT

[illegible]—Petroleum Export Corporation.
[illegible]—Pacific Coast Oil Company.
[illegible]—Sutter Line.
[illegible]—General Petroleum Corporation.
[illegible]—Southern Pacific Milling Corporation.
[illegible]—Crescent Wharf and Warehouse Company.
[illegible]—Lockwood, Greene & Co. (engineers).
[illegible]—Lockwood Steamship Co. (engineers).

CARGO ARRIVALS AT THIS PORT

WEDNESDAY, JUNE 24

Steamer FLORENCE OLSON, Capt. Jacobsen, from Newport, via San Diego, 2:15 a.m. Partial lumber cargo for Oliver J. Olson Lumber Co.

Steamer CRICKET, Capt. Wehman, from Gray's Harbor, 9:10 a.m. Lumber for Cricket Steamship Company.

Tanker H. M. STOREY, Capt. Storey, from Richmond, 6:15 a.m. In ballast to load oil for Associated Oil Company.

Steamer WILLPOLO, Capt. Blanchet, from Balboa, 6:15 a.m. General cargo for Williams Line.

Tanker BIRKENHEAD, Capt. Lindstaf, from Philadelphia, 6:35 a.m. In ballast to load oil on account of Standard Oil Company of New Jersey.

Tanker MERICOS H. WHITTIER, Capt. Bowman, from Avon, 6:36 a.m. In ballast to load oil for Associated Oil Company.

Tanker LOS ANGELES, Capt. Dahlof, from Martinez, 7 a.m. In ballast to load oil for Union Oil Company.

Steamer H. CAPTAIN, Capt. Carlson, from Gray's Harbor, 9 a.m. Lumber for E. K. Wood Lumber Company.

Steamer AVALON, Capt. Muenster, from Avalon, 9:45 a.m. Passengers and freight for Wilmington Transportation Company.

Steamer HARVARD, Capt. Poulsen, from San Francisco, 10:30 a.m. Passengers and freight for Los Angeles Steamship Company.

Tanker H. M. STOREY, Capt. Storey, from Richmond, 11:45 a.m. In ballast to load oil for Associated Oil Company.

Steamer J. L. LUCKENBACH, Capt. Sumner, from Everett, 12:45 p.m. General cargo for Luckenbach Line.

Steamer TEXAN, Capt. Blackwell, from Bandon, 1:45 p.m. Lumber for American-Hawaiian Steamship Company.

British lumber SAN FELIX, Capt. Edwards, from Honolulu, 1:45 p.m. In ballast to load oil for Eagle Oil Company. Shell company, local agents.

Steamer MAUNE HANIFY, Capt. Seddiet, from Gray's Harbor, 4:25 p.m. Lumber cargo for J. R. Hanify Company.

Steamer CHARLIE WATSON, Capt. Hohn, from El Segundo, 5:25 p.m. 54,978 barrels of oil for Standard Oil Company of California.

Steamer CATALINA, Capt. Morris, from Avalon, 5:30 p.m. Passengers and freight for Wilmington Transportation Company.

Steamer TACHIBANA MARU, Capt. Kunitsine, from Oakland, 7:30 p.m. To load oil for Suzuki & Co.

Tanker DERBORE, Capt. Ukren, from Martinez, 8:25 p.m. To load oil for Union Oil Company.

DUE TO ARRIVE

9 P.M. TO MIDNIGHT

British steamer CATALA, from Montreal, Scotland, en route to Vancouver, for Union Steamship Company. Cabling for Bandini.

Tanker H. M. KINGSBURY, Capt. Thomsen, from Richmond, To load oil for Standard Oil Company of California.

DEPARTURES

WEDNESDAY, JUNE 24

Tanker CHARLIE WATSON, Capt. Hohn, for El Segundo, 8:55 a.m. In ballast to load oil for Standard Oil Company of California.

Steamer CATALINA, Capt. Morris, for Avalon, 10:35 a.m. Passengers, mail and freight for Wilmington Transportation Company.

Tanker LOMITA, Capt. Christensen, for Philadelphia, 1:56 p.m. 72,000 barrels of oil for General Petroleum Corporation.

Steamer BETTINA, Capt. Knudsen, for Avon, 2:10 p.m. 66,044 barrels of oil for Associated Oil Company.

Steamer AVALON, Capt. Muenster, for Avalon, 4:30 p.m. Passengers and freight for Wilmington Transportation Company.

Steamer H. M. STOREY, Capt. Storey, for Richmond, 5:20 p.m. 117,100 barrels of oil for Standard Oil Company of California.

Steamer SANTIAM, Capt. Jones, for Columbia River, 5:15 p.m. To load lumber for Hammond Lumber Company.

Tanker GULFQUEEN, Capt. Brown, for Philadelphia, 6:20 p.m. 72,500 barrels of oil for Gulf Refining Company.

Tanker LOS ANGELES, Capt. Dahlof, for Martinez, 7:30 p.m. 75,000 barrels of oil for Union Oil Company.

Steamer TIGER, Capt. Heinrici, for New York, 8:00 p.m. General cargo for Williams Line.

DUE TO DEPART

9 P.M. TO MIDNIGHT

Steamer JANE NETTLETON, Capt. Peterson, for Redondo. Partial lumber cargo for J. F. Mahoney Lumber Company.

CARGO VESSELS DUE TO ARRIVE

THURSDAY, JUNE 25

Steamer NEWPORT, Capt. Lasley, for San Francisco. Passengers and freight for Los Angeles Dispatch Line.

Steamer HUMBOLDT, Capt. Baughman, for San Francisco. Passengers and freight for White Flyer Line.

Steamer YALE, Capt. Self, for San Diego. Passengers and freight for Los Angeles Steamship Company.

Steamer ADMIRAL FISKE, Capt. Sebat, for San Diego. Passengers and freight for Pacific Steamship Company.

Steamer HARVARD, Capt. Poulsen, for San Francisco. Passengers and freight for Los Angeles Steamship Company.

Steamer CATALINA, Capt. Morris, for Avalon. Passengers, mail and freight for Wilmington Transportation Company.

Steamer AVALON, Capt. Muenster, for Avalon. Passengers, freight for Wilmington Transportation Company.

Steamer CADDOPEAK, Capt. Mauck, for Seattle. General cargo for Nelson Steamship Company.

Motorship CHALLENGER, Capt. Sullivan, for Vancouver. General cargo for Isthmian Line.

Steamer [illegible], Lilly & Co., local agents.

Steamer WILLPOLO, Capt. Bakbier, for Puget Sound. General cargo for William Line.

Steamer BIRKENHEAD, Capt. Lindstaf, for Philadelphia. Oil cargo for Standard Oil Company of New Jersey.

Tanker F. H. HILLMAN, Capt. Scott, for London, 30,370 barrels of oil for Standard Oil Company.

Tanker GEORGE W. BARNES, Capt. Johnson, for North of Hatteras. Oil cargo for Pan American Petroleum Corporation.

Tanker HALO, Capt. Sorgaard, for New York, 71,187 barrels oil for City Service Refining Company. W. H. Wickersham, local agent.

British tanker SAN MELITO, Capt. Bradley, for Buenos Aires. 113,120 barrels oil for Eagle Oil Company. Shell Oil Company, local agents.

British tanker SAN FELIX, Capt. Edwards, for Buenos Aires. 106,691 barrels of oil for Eagle Oil Company. Shell Oil Company, local agents.

Steamer CRICKET, Capt. Wehman, for Gray's Harbor, in ballast to load lumber for Cricket Steamship Company.

Steamer SKAGWAY, Capt. Johnson, for San Francisco. Partial lumber cargo for Mitchell & Walker.

Tanker DERBORE, Capt. Ukren, for Martinez, 45,325 barrels oil for Union Oil Company.

Japanese tanker TACHIBANA MARU, Capt. Kunitsine, for Tokoyama, 69,975 barrels oil for Suzuki Company. Balfour, Guthrie Company, local agent.

Tanker H. M. KINGSBURY, Capt. Thomsen, for Richmond, 76,010 barrels oil for Standard Oil Company.

Steamer J. L. LUCKENBACH, Capt. Sumner, for Boston. Lumber and general cargo for Luckenbach Line.

Tanker SHREVEPORT, Capt. McCarthy, for Wilmington, 96,562 barrels oil for City Service Refining Company. W. H. Wickersham, local agent.

Tanker TEXON, Capt. Peterson, for Portland, 65,-333 barrels oil for General Petroleum Corporation.

Tanker CHARLIE WATSON, Capt. Hohn, for El Segundo. To load gasoline for Standard Oil Company.

PASSENGER SCHEDULE

ARRIVING

June 24—Newport, San Francisco, 8 a.m.
June 24—Humboldt, San Francisco, 6 a.m.
June 24—Admiral Fiske, Portland, 6 a.m.
June 24—Harvard, San Diego, 2 p.m.
June 24—Catalina, Avalon, 4 p.m.
June 24—Avalon, Avalon, 10 a.m.
June 24—Yale, San Francisco, 10 a.m.
June 24—Hall Alexander, Seattle, 7 p.m.
June 24—H. F. Alexander, Seattle, 10 a.m.
June 24—Catalina, Avalon, 4 p.m.
June 24—Yale, San Diego, 2 p.m.
June 24—Admiral Fiske, San Diego, 10 p.m.
June 25—Catalina, Avalon, 4 p.m.
June 25—Avalon, Avalon, 10 a.m.
June 25—Harvard, San Diego, 2 p.m.
June 27—Calawaii, Honolulu, 8 a.m.
June 27—Harvard, San Francisco, 10 a.m.
June 27—Mongolia, New York, 1 a.m.
June 27—Catalina, Avalon, 4 p.m.
June 27—Avalon, Avalon, 10 a.m.

SAILING

June 25—Yale, San Diego, 2 p.m.
June 25—Humboldt, San Francisco, 6 p.m.
June 25—Newport, San Francisco, 8 p.m.
June 25—Harvard, San Francisco, 8 p.m.
June 25—Admiral Fiske, San Diego, 8 p.m.
June 25—Catalina, Avalon, 10 a.m.
June 25—Avalon, Avalon, 4 p.m.
June 26—H. F. Alexander, Seattle, 5 p.m.
June 26—Yale, San Francisco, 8 p.m.
June 26—H. F. Alexander, San Diego, 11 a.m.
June 26—Catalina, Avalon, 10 a.m.
June 26—Avalon, Avalon, 4 p.m.
June 27—Admiral Fiske, Portland, 11 a.m.
June 27—Catalina, Avalon, 10 a.m.
June 27—Avalon, Avalon, 4 p.m.

VESSELS IN PORT

(See Port Index for Berth Locations.)

ACTIVE SHIPS

Passenger vessels:
Humboldt, steamer 2
Newport, steamer 2

CARGO VESSELS

Calawaii, steamer 10
Challenger, motorship 10
Cricket, steamer 3
Texan, steamer 17
Wilpolo, steamer 15

OIL TANKERS

Richmond, steamer 16
Emidio, steamer 24
F. H. Hillman, steamer 3
George W. Barnes, steamer 24
Gulfqueen, steamer 11
Kamel, Japanese naval steamer ..... Anchor
San Pedro, British steamer 11
San Felix, British steamer 11
Sign Mahal, British steamer 10
Shakuna, British steamer 10

LUMBER CARRIERS

Cascna, steamer 22
Cricket, steamer 3
El Capitan, steamer 7
Everett, steamer 10
Fresno Olsen, steamer 2
Oregon, steamer 2
Skagway, steamer 7

ON SCHEDULE

Catalina, steamer 13

PLEASURE CRAFT

Black Swan, steam yacht ..... Anchor
Cariana, steam yacht ..... Anchor
Emerald, motor yacht ..... Anchor
Dahlma, steam yacht ..... Anchor

MOTION-PICTURE CRAFT

Dauntless, steamer ..... Long Beach
Fox, schooner ..... Long Beach
Hazard, schooner 5
Wm. G. Irwin, schooner 4

VESSELS LAID UP

Alejandro, Mexican steamer 20
Angel, motorship ..... Long Beach
Bonita, schooner ..... Long Beach
Cabrillo, steamer 18
Columbia, Norwegian whaler ..... Long Beach
D. Codee, schooner ..... Long Beach
El Cleeta, steamer 10
Habakkuk, Fox, schooner ..... Long Beach
Hanalei, Nicaraguan whaler ..... Long Beach
Horizon, steamer ..... Long Beach
Lafayette R., motorship ..... Anchor
Lurline II, Nic. whaleship ..... Long Beach
Montana, schooner ..... Long Beach
Manhalana, barkentine ..... Long Beach
Norvana, Norwegian whaler ..... Long Beach
Nokomis, salvage steamer 10
Wilson, steamer 10
William Bowden, schooner 4

COAST AND GEODETIC SURVEY

TIDES FOR JUNE, 1925
Los Angeles Harbor

HIGH WATER

Day	Time	Height	Time	Height
23	12:40	3.7	11:11	3.3
24	1:31	3.5	11:59	4.7
25			0:27	4.9
26	2:33 a.m.	4.1	1:25	4.5
27	3:16	3.8	4:15	4.6
28	4:05 a.m.	3.6	4:59 p.m.	5.3

LOW WATER

Day	Time	Height	Time	Height
23	6:37	0.3	5:07	1.5
24	6:58	0.5	6:11	2.9
25	7:18	0.6	7:11	2.7
26	8:34	1.0	9:28	2.7
27	9:10	1.3	10:34	2.1
28	10:05 p.m.	1.4	11:35 p.m.	1.4

SUN AND MOON

Day	Sunrise	Sunset	Moonrise	Moonset
23	4:56	7:32	8:55	10:32
24	4:56	7:32	9:29	10:54
25	4:57	7:32	10:07	11:20
26	4:57	7:32	11:32 a.m.	
27	4:58	7:32	12:01 p.m.	0:00 mid.
28	4:59 a.m.	7:32 p.m.	1:31 p.m.	0:39 a.m.

News of Ships and Sailings at Pacific Ports

[BY A. P. NIGHT WIRE]

SAN FRANCISCO, June 24.—A number of delegates to the Institute of Pacific Relations, which convenes in Honolulu on the 29th inst., sailed from San Francisco today on the Matson steamer Maui. The Maui carried a capacity list of passengers.

The Matson steamer Wilhelmina from Honolulu arrived here today with 143 cabin passengers and a heavy cargo.

The steamship Curtiss from Cristobal and way ports is due here tomorrow morning.

Contract for installing the complete electric auxiliaries on the Matson steamer Maloki, now under construction on the Clyde, has been awarded to the Westinghouse Electric and Manufacturing Company, it was announced here today.

A public hearing is to be held at the City Hall here on Tuesday, July 21, to consider the improvements needed for navigation in San Francisco Harbor, it was announced today by Major N. Schuyls, major of the corps engineers, in charge of this district.

SEATTLE, June 24.—Ship models, ranging from replicas of vessels that sailed the seas 400 years ago, which ornament the walls of the marine room of the Olympic Hotel, to a display of miniature Russian battleships now playing the Pacific, attracted the attention of many delegates to the foreign trade convention here today. Among the models of ships was a representation of the old British bark Calliope, an ocean sailing craft, which is said to have pioneered the foreign trade out of Puget Sound and Gray's Harbor country. The Cairnmoore, owned by the same company, with the models of modern passenger liners and freighters.

A party of thirty-seven school-teachers and Sea physicians, all from the Pacific Northwest, were aboard the N.Y.K. liner Yokohama Maru when it departed today for the Orient. The party is the first of a series of similar groups to tour the Orient under the direction of the American Express Company. They will return September 5.

One of the largest and most valuable cargoes of freight to come to Seattle at this season of the year, but Yokohama today on board the President Jackson, advices to the Admiral Oriental Line offices said. The Jackson is bringing a $7,500,000 cargo, including a silk shipment valued at $4,500,000 and 1748 bags of mail.

PORTLAND (Or.) June 24.—The steamer Eastern Knight, now in drydock, will be refloated Thursday after cleaning and minor overhauling.

The Peter Kerr arrived today at terminal No. 1 to discharge mixed freight from Atlantic Coast ports. Lumber will be loaded for the return trip to the east coast.

With a full cargo of lumber, flour and mixed freight, the ship Wind Rover, a fabric-type steamer operated in trans-Pacific trade, was dispatched from Portland today.

The steamer Orient will leave tomorrow for Port Alberni, B. C., where it will continue loading lumber for Atlantic Coast ports.

The Munson Mexico Line steamer S. M. Hampman is scheduled to arrive here Friday from Puget Sound to load lumber.

The McCormick Line schooners Wishbasna and Multnomah from San Francisco with sugar and general freight arrived here today.

The Rose City with passengers and cargo from California ports arrived late today.

TACOMA, June 24.—Coming from Seattle to load lumber the President Madison docked tonight. Approximately 1,750,000 feet of lumber for Oriental delivery will be taken aboard in addition to flour, but stocks and copper.

The Talthybius shifting over from Seattle arrived at the Sperry Ocean dock this morning. Close to 35,000 sacks of flour were loaded here before the ship sailed for Vancouver tonight.

The West Japan, coming to load lumber, is a possible Thursday afternoon arrival.

The vessel is now loading at Anacortes and will take lumber at other Sound ports before starting on her trip to the east coast of South America.

With McCormick freight from California ports, the Esther Johnson arrived last night and got away for Anacortes early this morning. Also with McCormick freight the steam schooner Whitney Olsen is due tomorrow.

After loading considerable cargo here the steamship Kinderdyk is to sail for Portland this evening.

The Northwestern, which brought ore from Alaska, will probably leave on the return trip via Seattle some time tomorrow.

The Amur, recent arrival with British Columbia ore, will also be a Thursday departure. Bringing British Columbia ore. The Aspen is to dock tonight.

The motorship Indra is to sail for Everett tonight.

With the loading of general merchandise and lumber completed, the freighter New Britain is also scheduled to sail for Everett tonight.

The Hajiyu, which has been loading lumber, will probably leave direct for Hamburg tomorrow.

The steamship Iowan is due with east coast offerings tomorrow. She will load considerable freight from here for Atlantic Coast ports.

Coming back to pick up cargo for California, the Doylestown will also be a Thursday arrival. To load lumber for Australia, the motorship Glen is due tomorrow.

COOS BAY (Or.) June 24.—The steamer Frank D. Stout arrived from Los Angeles this afternoon. The steamer Daisy Gadsby, having loaded a cargo of lumber here, departed this afternoon for San Francisco.

The steamer Rose City arrived off the bar this noon and signaled distress. The Coast Guard power boat brought off 6 sailor, Charles Johnson, who had suffered a broken arm. He was taken to the hospital at North Bend, and the Rose City continued northward.

PRINCE RUPERT (B. C.) June 24.—The American Canopy tender Norwood, which recently aground yesterday near Port Edward after landing supplies, was floated last night and resumed its voyage north. It was reported here today.

ARRIVALS AND CLEARANCES AT WORLD'S PORTS

[BY A. P. NIGHT WIRE]

SAN DIEGO, June 24.—Arrived: Harvard, San Francisco, Los Angeles, 6 p.m.

SAN FRANCISCO, June 24.—Arrived: Northland, 2:30 a.m., Bellingham; Charles Christensen, 5:35 a.m., Gray's Harbor; Necanicum, 12:10 p.m., Brookings; Kiska, 2:50 p.m., Astoria.

Sailed: W. S. Chamberlain, 2c, 1:30 p.m., Seattle; Daisy Gray, 2:10 p.m., Seattle.

SEATTLE, June 24.—Arrived: Lillian Luckenbach, 6:50 p.m., Portland; Whitney Olsen, 8 p.m., San Francisco; Margaret Dollar, 11:50 a.m., Grays Harbor; Alden, 11:30 a.m., San Francisco; motorship Indra, 2 p.m., Tacoma; Dorinthea, 7:30 a.m., Everett; W. S. Miller, 4:35 a.m., Los Angeles.

Departed: Astoria, 1 p.m., Astoria; Dilworth, 3:15 a.m., Lahaina, 4 a.m., Los Angeles; Prest, 3 p.m., Madison, 5 p.m., Tacoma; West Nilgiri, 5 p.m., Orient; Yokohama, 10 a.m., Kobe; Queen, 10 a.m., Southeastern Alaska; Montebello, 6:35 a.m., Bellingham.

PORTLAND (Or.) June 24.—Arrived: Multnomah, 2 a.m., San Francisco; Peter Kerr, 11 a.m., Gray's Harbor; Wahkeena, 10 p.m., Los Angeles and way ports; Prince Rupert (Can.), 11 p.m., Francisco, Eureka and Coos Bay.

Departed: Harvest Maid, 10 p.m., Puget Sound and way ports; gasoline, Los Angeles, 4 p.m., San Francisco; Admiral Schley, 10 a.m., San Diego and way ports; West Kader, 6 a.m., Manila and way ports; Centurion, 2 a.m., Orient; ten days way ports; Annapolis, Hamburg, 4 p.m., Sydney, and way ports; Virginia, 4 p.m., Boston and way ports.

TACOMA, June 24.—Arrived: Talthybius, Seattle, 4:30 a.m.; Montebello, Seattle, 3 a.m., Anyox, British Columbia ports; President Madison, Wednesday night, Seattle.

Sailed: Esther Johnson, Anacortes, 5:30 a.m., Kinderdyk, Portland, tonight, New Britain, Everett, tonight; motorship Indra, Seattle, tonight; Talthybius, Vancouver, B. C.

RAYMOND (Wash.) June 24.—Arrived: Marwood, yesterday, San Francisco.

Departed: Chehalis, yesterday, San Francisco; San Diego, yesterday, Los Angeles.

VANCOUVER (B. C.) June 24.—Departed: E. D. Kingsley, 1 a.m., San Francisco; Canadian Transporter, yesterday, United Kingdom.

EVERETT (Wash.) June 24.—Departed: Talthybius, yesterday, Tacoma.

ARRIVED

NEW YORK, June 24.—Paris, Havre; President VIII, Copenhagen; Rotterdam, Southampton; Rio Grande, Gothenburg; Edward Luckenbach, San Francisco; Standard Arrow, Los Angeles.

CHERBOURG, June 24.—Bellenus, New York; Bermuda, New York; Albania, New York.

BREMEN, June 24.—Sierra Ventana, New York.

GENOA, June 24.—Cuzco Brave, New York.

TIEN-TSIN, June 22.—Dewey, Portland.

BRISBANE, June 22.—Hawkinbrae Range, San Francisco.

SHANGHAI, June 23.—West Farallon, San Francisco.

CRISTOBAL, June 22.—Loch Monar, San Francisco; Veragua, Los Angeles.

BALTIMORE, June 24.—Agwimar, Los Angeles.

PHILADELPHIA, June 24.—Hahaina, Los Angeles.

SOUTHAMPTON, June 24.—Bremgarta, New York; Bellenus, New York for Hamburg.

SAILED

NEW YORK, June 24.—Andrew F. Luckenbach, San Francisco; Atlantic Sun, Los Angeles; Agwimar, Los Angeles; Maurenala, Southampton.

CRISTOBAL, June 22.—Wilyhilo, Los Angeles; San Roberto, Los Angeles.

SOUTHAMPTON, June 23.—Lapland, New York; 24th, Majestic, New York.

MONTEVIDEO, June 22.—Vauban, New York.

BREMEN, June 24.—George Washington, New York; Columbus, New York.

ROTTERDAM, June 24.—Rotterdam, New York.

HAVRE, June 24.—DeGrasse, New York.

BALTIMORE, June 24.—S. J. Hanna, Los Angeles.

CHERBOURG, June 24.—Majestic, New York.

RIO DE JANEIRO, June 24.—Pan American, New York.

WELLINGTON, June 23.—Makura, San Francisco.

RADIO REPORT

The Radio Corporation of America in co-operation with the United States Public Health Service and the Seamen's Institute will receive requests for medical and surgical service from ships at sea through the KSE station at Los Angeles Harbor and in KPH station at San Francisco without cost.

[BY RADIO CORPORATION OF AMERICA]

WILMINGTON STATION

8 p.m., June 23

JAVA ARROW, Los Angeles for Take Bar, 64 miles west of Los Angeles.

TIGER, Hewett for Los Angeles, 158 miles northwest of Los Angeles.

SUTTERMCO, New York for Los Angeles, 692 miles south of Los Angeles.

8 p.m., June 24

SANTA OLIVIA, Los Angeles for Balboa, 159 miles south of Los Angeles.

S. C. T. DODD, Los Angeles for New York, 2631 miles northwest of Balboa.

ELGRILLA, Chile for Los Angeles, 397 miles south of Los Angeles.

CANADIAN PIONEER, Antwerp for Los Angeles, 6115 miles south of Los Angeles.

K. T. LUCKENBACH, New York for Los Angeles, 845 miles south of Los Angeles.

8 p.m., June 24

JOHN C. KIRKPATRICK, Santa Barbara for Seattle, 960 miles south of Seattle.

H. F. STOREY, Los Angeles for Richmond, 342 miles south of Richmond.

ADMIRAL FISKE, San Francisco for Los Angeles, 124 miles northwest of Los Angeles.

K. R. KINGSBURY, Richmond for Los Angeles, 79 miles northwest of Los Angeles.

NORLINA, Norfolk for Los Angeles, 457 miles south of Los Angeles.

PROVIDENCIA, San Francisco for Santa Rosalia, 910 miles south of San Francisco.

SUTTERMCO, New York for Los Angeles, 479 miles south of Los Angeles.

SAN FRANCISCO STATION

8 p.m. June 23

YAHITI, San Francisco for Sydney, 2240 miles from San Francisco.

CHITOSAN MARU, Kobe, Japan, for Portland, 1885 miles from Colon.

ADMIRAL DEWEY, Wilmington for San Francisco, left Wilmington at midnight.

MANULANI, San Francisco for Honolulu, 1342 miles from San Francisco.

MANUKAI, Honolulu for San Francisco, 981 miles from San Francisco.

MANOA, San Francisco for Honolulu, 125 miles from Honolulu.

WAHKENA, Bellingham for Honolulu, 12 miles from Honolulu.

ARIO, Los Angeles for Hongkong, 1999 miles from Los Angeles.

STUART ARROW, Shanghai for San Francisco, 556 miles from San Francisco.

HAROLD DOLLAR, Kobe for Los Angeles, 815 miles from Los Angeles.

JARUNA MARU, San Diego for Honolulu, 950 miles from San Diego.

WEST JESTER, Hongkong for San Francisco, 1000 miles from San Francisco.

TECUMSEH, Shanghai for San Francisco, 1261 miles from San Francisco.

WEST CAHOKIA, San Francisco for Auckland, 1179 miles from San Francisco.

H. F. ALEXANDER, Seattle for San Francisco, 813 miles from Seattle.

MAKAWELI, San Francisco for Bellingham, 726 miles from San Francisco.

ENTERPRISE, San Francisco for Hilo, 842 miles from San Francisco.

COL. E. L. DRAKE, Richmond for Honolulu, 878 miles from Honolulu.

MARIKI, Seattle for Honolulu, 797 miles from Seattle.

ENSLEY CITY, Los Angeles for Yokohama, 1999 miles from Los Angeles.

ELAINA, Cebu for Portland, 1893 miles from Portland.

8 p.m. June 24

SYLVAN ARROW, Shanghai for San Francisco, 777 miles from San Francisco.

STANWOOD, Los Angeles for Everett, 340 miles from Everett.

CANADIAN ROVER, Los Angeles for San Francisco, 86 miles from San Francisco.

H. T. HARPER, Richmond for Portland, 380 miles from Portland.

COOS BAY, Los Angeles for Coos Bay, 370 miles from Coos Bay.

WEST NOMENTUM, San Francisco for Portland, 296 miles from Columbia River.

ADMIRAL FARRAGUT, Los Angeles for San Francisco, 24 miles from San Francisco.

ADMIRAL DEWEY, Wilmington for San Francisco, 24 miles from San Francisco.

RICHMOND, Richmond for Los Angeles, 316 miles from Los Angeles.

W. F. CHAMBERLIN, JR., San Francisco for Seattle, 76 miles from San Francisco.

EMM ALEXANDER, San Francisco for Victoria, 463 miles from Victoria.

RUTH ALEXANDER, San Francisco for Los Angeles, 294 miles from Wilmington.

H. F. ALEXANDER, Seattle for San Francisco, 245 miles from San Francisco.

NOYO, at Manhattan City.

ADMIRAL PEARY, San Francisco for Astoria, 311 miles from Astoria.

F. J. LUCKENBACH, Bellingham for San Francisco, 277 miles from San Francisco.

CITY OF LOS ANGELES, Los Angeles for Honolulu, 1629 miles from Los Angeles.

CLAUSEUS, San Francisco for Seattle, 213 miles from San Francisco.

HARDANGER, Portland for Melbourne, 625 miles from San Francisco.

JAVA ARROW, Los Angeles for Tahuhar, 226 miles from Los Angeles.

CADDIGANSHIRE, Los Angeles for San Francisco, 132 miles from San Francisco.

MANUKAI, Honolulu for San Francisco, 804 miles from San Francisco.

ACHATINA, Nagasaki for San Francisco, 950 miles from San Francisco.

[BY FEDERAL TELEGRAPH]:

LOS ANGELES STATION

The Federal Telegraph Company, in co-operation with the Los Angeles Receiving Hospital staff, will receive requests for medical and surgical service from ship crews from vessels at sea through KDK station at Los Angeles, without cost.

Noon, June 23

MONGOLIA, New York for San Diego, 1983 miles south of San Diego.

ROBIN GRAY, New York for San Diego, 765 miles south of San Diego.

Noon, June 24

MONGOLIA, New York for San Diego, 716 miles south-southeast of San Diego.

CHUKY, Channel for Los Angeles, 830 miles south-southeast of Los Angeles.

SWIFT SCOUT, Los Angeles for Fall River, 476 miles south-southeast of Los Angeles.

8 p.m., June 24

HAMLIN F. McCORMICK, Guayaus for San Pedro, 530 miles south-southeast of San Francisco.

BETTERTON, Los Angeles for Olsen, 25 miles southwest of Los Angeles.

TORBA LINDA, Los Angeles for Baltimore, 62 miles south-southeast of Los Angeles.

M. H. WHITTIER, Los Angeles for Avon, 25 miles northwest of Los Angeles.

CORINTO, Manzalan for San Francisco, 283 miles south-southeast of San Francisco.

HUMBOLDT, San Francisco for Los Angeles, at Santa Barbara.

REGULUS, San Francisco for Buena Ventura, 115 miles south-southeast of Los Angeles.

GEORGINA BOLPH, Portland for Los Angeles, 111 miles northwest of Los Angeles.

TRION, Everett for Los Angeles, 130 miles northwest of Los Angeles.

CANADIAN INVENTOR, Montreal for Victoria, 1999 miles south-southeast of Cape Flattery.

TANANA, New Orleans for San Diego, 499 miles south-southeast of San Diego.

LOS ANGELES, Los Angeles for Martinez, 388 miles south-southeast of Martinez.

SAN FRANCISCO STATION

8 p.m., June 23

EASTERN PRINCE, New York for Yokohama, 1560 miles from San Francisco.

F. A. WARNER, San Francisco for Coos Bay, 123 miles from San Francisco.

WEST NIVARIA, Sydney for San Francisco, 1497 miles from San Francisco.

BROOKDALE, Honolulu for San Francisco, 4061 miles from San Francisco.

CANADIAN INVENTOR, Montreal for Victoria, 1335 miles from Flattery.

UTACARBON, Martinez for Pearl Harbor, 918 miles from Pearl Harbor.

PRESIDENT WILSON, Yokohama for San Francisco, 129 miles from Honolulu.

LA PURISIMA, Seattle for Olsen, 665 miles from Olsen.

SONOMA, San Francisco for Sydney, 3072 miles from San Francisco.

THOMAS, San Francisco for Honolulu, 1936 miles from San Francisco.

LEBEC, Yokohama for Los Angeles, 1346 miles from Los Angeles.

WEST PROSPECT, Hongkong for San Francisco, 5919 miles from San Francisco.

WESTBOROWA, Yokohama for Portland, 296 miles from Columbia River.

LA BREA, New Orleans for Los Angeles, 1488 miles from Los Angeles.

A. L. KENT, Everett for Baltimore, 1735 miles from Flattery.

CANADIAN PROSPECTOR, Vancouver for Manzanar, 1766 miles from Flattery.

SANTA MARIA, Los Angeles for Iquique, 1175 miles from Iquique.

PRESIDENT PIERCE, San Francisco for Yokohama, 1567 miles from Honolulu.

COALINGA, Los Angeles for Talisi, 1935 miles from Talisi.

8 p.m., June 24

DAVID C. MEYER, San Francisco for Portland, 510 miles from San Francisco.

MOJAVE, Los Angeles for Buenos Aires, 369 miles from Los Angeles.

HAMLIN F. McCORMICK, Guayaus for San Pedro, 530 miles from San Francisco.

F. A. WARNER, San Francisco for Coos Bay, 123 miles from Coos Bay.

GLYMONT, San Francisco for Seattle, 216 miles from San Francisco.

LAKE FRANCES, San Diego for Gray's Harbor, 462 miles from San Diego.

LA PURISIMA, Seattle for San Francisco, 410 miles from Seattle.

PAUL SHOUP, Avon for Ventura, 165 miles from Ventura.

LASSEN, Los Angeles for Coos Bay, 513 miles from Coos Bay.

ROBERT JOHNSON, San Francisco for Newport, 22 miles from San Francisco.

WEST SEQUANAH, Los Angeles for San Francisco, 110 miles from San Francisco.

OLSUM, Olsen for Ventura, 249 miles from Ventura.

FUKO MARU, Manila for San Francisco, 850 miles from San Francisco.

WALLINGFORD, Los Angeles for San Francisco, 90 miles from San Francisco.

CALAWAII, Honolulu for Los Angeles, 797 miles from Los Angeles.

BROOKDALE, Honolulu for San Francisco, 473 miles from San Francisco.

SACHEM, Portland for San Francisco, 40 miles from Astoria.

ROBINHOOD, New York for San Francisco, 1955 miles from Balboa.

VENEUELA, San Francisco for New York, 130 miles from Manzanilla.

WEST JESTER, Hongkong for San Francisco, 1780 miles from San Francisco.

PORTLAND STATION

8 p.m., June 23

WAPAMA, Port Ludlow for Warrenton, 46 miles from Port Ludlow.

WEST O'ROWA, Yokohama for Portland, 296 miles from Columbia River.

CROSS KEYS, Seattle for Yokohama, 3096 miles from Seattle.

WEST COYOTE, Portland for Yokohama, 3301 miles from Columbia River.

LEVANT ARROW, San Francisco for Woosung, 5732 miles from San Francisco.

WEST IRON, Seattle for Yokohama, 3937 miles from Seattle.

WEST CAJOOT, San Francisco for Yokohama, 5000 miles from Yokohama at noon.

WEST NIVARIA, Sydney for San Francisco, 607 miles from San Francisco.

Noon, June 24

WEST O'ROWA, Yokohama for Portland, 290 miles from Columbia River.

8 p.m., June 24

SIERRA, Los Angeles for Bellingham, 253 miles from Bellingham.

GEORGE L. OLSON, Los Angeles for Bellingham, 313 miles from Bellingham.

OLYMPIC, San Francisco for Gray's Harbor, 341 miles from Gray's Harbor.

VINITA, Bellingham for New York, 226 miles from Bellingham.

H. W. BAXTER, Everett for San Francisco, 537 miles from San Francisco.

LIEBRE, Mart

BUSINESS FINANCIAL COMMERCE

RECOMMENDS BIDS REJECTION

Finance Committee Believes Interest Too High

Would Burden Department, Water Officials Say

Long Beach Harbor Bonds Awarded Yesterday

Rejection of all bids for the municipal bond issues amounting to $11,350,000, authorized by the voters on the 2nd inst., was recommended yesterday by the Finance Committee to the City Council on the grounds that all bidders for the $8,000,000 water bonds specified a rate of interest of 4½ per cent, which water department officials feel would be a burden on that department. The City Council will probably call for new bids today.

Bids for the bonds were opened yesterday by the City Council, and Chairman Mushet of the Council's Finance Committee, announced that the bid of the syndicate headed by Blair & Co., was the most advantageous for the taxpayers. This syndicate comprises: Blair & Co., First National Bank of New York; Anglo London-Paris Company, Bank of Italy, Halsey, Stuart & Co., Inc., Halligarten & Co., Hayden, Stone & Co., Redmond & Co., and the Detroit Company.

The bid of this syndicate was as follows: $8,000,000 water bonds, interest 4½ per cent; $2,000,000 Colorado River Aqueduct bonds, interest 4 per cent; $350,000 pedestrian tunnel bonds, interest 4 per cent; $500,000 branch libraries and $500,000 bridge bonds, interest 3½ per cent; par and premium of $37.

OTHER BIDDERS

Other bidders were: Guaranty Trust Company of New York, Blythe, Witter & Co., and several Los Angeles dealers: $8,000,000 water bonds, interest 4½ per cent; $2,000,000 Colorado River Aqueduct bonds, $350,000 pedestrian tunnel bonds, $500,000 branch library bonds, and $500,000 bridge bonds, interest 4 per cent; par and premium of $18,466.80.

National City Company of New York, R. H. Moulton & Co., and other local dealers: $8,000,000 water bonds, interest 4½ per cent; $2,000,000 Colorado River Aqueduct bonds, interest 4 1-4 per cent; $350,000 pedestrian tunnel bonds, $500,000 branch library bonds, and $500,000 bridge bonds, interest 4 per cent; par and premium of $125.

The Council also received one bid for the $500,000 improvement district bonds for the grading of forty-five streets in the town of Girard in the San Fernando Valley. Drake, Riley & Thomas bid par to bear interest at 6 per cent. It is expected that on recommendation of the Finance Committee these district bonds will be sold today to the bidder.

AWARD HARBOR BONDS

An issue of $500,000 Long Beach Harbor improvement, Los Angeles county, 5 per cent bonds, dated August 1, 1924, and due 1935-1939, was awarded yesterday to a syndicate comprising Anglo London-Paris Company, First National Bank of New York, and Eldredge & Co., for a premium of $6037, at a rate of interest specified of 4½ per cent.

Other bidders were: Bank of Italy, 4½ per cent, $4288; Citizens' National Company, 4½ per cent, $3850; R. H. Moulton & Co., 4½ per cent, $3659; Blair & Co., Security Company, and Mercantile Securities Company, 4½ per cent, $3529; National City Company, 4½ per cent, $2619; Freeman, Smith & Camp, and Burr, Conrad & Broom, 4½ per bent, $2516; William R. Staats Company, First Securities Company, E. H. Rollins & Sons, and Blyth, Witter & Co., 4 3-4 per cent, $7589.

Railway Bond Issue Offered by Syndicate

An additional issue of $2,950,000 Chicago North Shore and Milwaukee Railroad Company 6 per cent first and refunding mortgage bonds, Series "A," maturing in 1955, is being offered by Halsey, Stuart & Co., Inc., and the National City Company at 99¼ to yield over 6 per cent.

The bonds, together with the $7,000,000 issue brought out under this mortgage last December, will be secured by a direct first mortgage on the new 23.27 miles extension from the Howard-street station in Evanston, Ill., to Niles Center and thence northward to a point near Lake Bluff, Ill., where connection will be made with the main line at Milwaukee.

The proceeds from the sale of the bonds will be used on the construction of the extension and for other corporate purposes.

MARKET INDEX

The following index will be found convenient for quickly locating market information in this issue of The Times:

	Page
Bond quotations	12
Business news	11
Building permits	15
Citrus fruits	15
California dried fruits	15
Cotton	15
Eggs poultry (butter and eggs)	15
Foreign exchange (money)	13
Grains	15
Hide market	15
Live stock	15
Metal market	13
Money, exchange	13
Produce, Los Angeles	13
STOCKS	
Boston copper	13
Chicago	13
New York	14
New York oils	13
New York (curb)	12
Stocks and bonds in San Francisco	13
Salt Lake	13

OILS FAVORITES HERE

Coast Traders Large Buyers; Trend of General Stock Market Difficult to Chart

BY EARLE E. CROWE

Wire houses in Los Angeles are still the source for a large volume of buying orders in the oils listed on the New York Stock Exchange. Apparently undismayed by the publication of the report showing a marked increase in brokers' loans in the last thirty days, the inference from the continuing demand is that the Pacific Coast speculators are still confident that the petroleum shares can ignore the general market trend and pursue an independent course.

Possibly this assumption is correct, provided that the industry continues to give a good account of itself. It is well advertised at any rate, as is testified by the generosity of the tipping services. Nearly every dispatch over the brokerage wires from the tipsters suggests the oils are good for a rise and especial attention seems to be given to General Petroleum and California Petroleum.

OLD STORY REVIVED

Yesterday's contribution to the General Petroleum situation originated in New York, and inferred that the company was slated for the Standard Oil group. There is nothing new in this story, although is just as plausible as the others in circulation.

As for California Petroleum, the brokerage wires advise that the dividend will be increased to $2 in September, placing the stock on an 8 per cent basis. The corporation recently authorized the retirement of the preferred stock and also has extended its activities through entrance into the refining business in the Northwest.

Prospects for the other sections of the stock market are not so easy to visualize. Lately, several well-posted observers profess to see storm clouds ahead for the general market, but an impartial count indicates that opinion is about equally divided. About the safest course to follow in a situation of this kind is one of extreme caution, and it is probable that the really wise commentators are those who advise this policy.

PROSPECTS GOOD

Of those bullishly inclined, the Standard Statistics Company predicts that the completion of the next six months will mean another year of good profits, but is careful to qualify this assertion. This authority concedes that, "a severe industrial reaction later in the year could materially alter this prospect, but there is at present no basis for forecasting a severe reaction." A more positive statement is made that the aggregate of 1925 dividend disbursements will exceed those of 1924 by a substantial margin.

In forecasting the next six months to arrive at an idea of total 1925 business, the Standard Statistics Company ventures the opinion that the fertilizer and the metal trades will make a better showing than in 1924. Sugar refiners and utilities also are placed in the category of those that will show improvement. Pessimistic prospects are held out for the textile industries, with the exception of the silk manufacturers. In a few lines, notably coal, cotton and woolen goods, and sugar production, it is prophesied that the 1925 outlook is materially worse than the 1924 actual operations.

Evidently, at least in the opinion of this authority, there are several industries that cannot expect relief this year from the poor results of last year's business. Contrary to the opinion of many prognosticators, the rails are not included in the group that will report higher earnings this year. Last year, the railroads suffered the largest percentage decline of any corporate classification, showing a drop of 11 per cent from 1923.

LOSSES LARGE

In the following table compiled by the Standard Statistics Company, the number of industries reporting losses in 1924 as compared with 1923 is shown:

Group—	Percentage change, 1924 compared with 1923. Deficit
Fertilizers	Deficit
Textiles—Wool	Deficit
Textiles—Miscellaneous	—57.2
Textiles—Cotton	—40.5
Clothing	—39.8
Coal	—37.8
Automobile accessories	—34.9
Automobiles	—29.9
Copper and brass	—29.7
Railroad equipment	—26.2
Sugar	—24.3
Steel and iron	—23.1
Office and business equipment	—21.9
Machinery	—18.2
Electric light, power, gas, water, etc.	—11.3

One noticeable point is that the industries showing the greatest gains in 1924 were those which have been laggards in the past few years, principally because of post-war troubles. In this group are farm implements with a percentage gain over 1923 of 89.7 per cent; zinc, lead and nickel, 69.3 per cent; shipping and shipbuilding, 67.4 per cent; tires and rubber goods, 30.2 per cent; gold and silver, 28.1 per cent; oil, 22.8 per cent; theaters, 18.1 per cent; electrical equipment, 12.5 per cent, and leather, which showed net earnings as contrasted with a deficit in 1923.

It is predicted by this authority that the profits of the farm implements, zinc, tire and rubber, oil, theater and electrical equipment companies will register further improvement in 1925. The question that puzzles speculators is whether the advances in market prices already shown fully discount this improvement, or if additional appreciation is justified. Probably it is this uncertainty that is tending to make the market a trading affair, which, likely will continue until something tangible can be discerned to point the course in the next six months.

INCREASE IN CAPITAL OF BANK VOTED

United States National Will Add to Surplus; New Director Named

Stockholders of the United States National Bank yesterday authorized an increase in the capitalization from $500,000 to $750,000, it was announced by Perry Weidner, president of the bank. Part of the proceeds will be utilized to increase the surplus account by $150,000.

The $250,000 in new stock was fully subscribed by stockholders, and is the second time in about eighteen months that similar action has been taken. Early in 1924, the stockholders authorized an increase in the bank's capitalization from $200,000 to $500,000 and the new stock was absorbed by stockholders without recourse to the public.

Following the stockholders' meeting, the directors elected Robert H. Parker to the board. He is president of the Shanghai Life Insurance Company and the China Realty Company, and is now interested in business in Los Angeles.

When the capitalization was increased in 1924, the directorate was increased from eleven to fifteen members, and two new directors were named at that time.

In the last year or so, the United States National Bank has expanded aggressively in the northern section of the city and now operates seven branch offices.

Directors also declared the regular semiannual dividend of 4 per cent at yesterday's meeting.

Oceanside Bank is Purchased by San Diego Group

Acquisition of the First National Bank of Oceanside by Jesse H. Shreve and associates of San Diego was announced here yesterday. Mr. Shreve is vice-president of the Union National Bank of San Diego and will become president of the First National of Oceanside. George L. McKeehan, former president, will continue as executive vice-president and manager.

The capital of the First National of Oceanside will be increased immediately from $50,000 to $75,000. The bank is now erecting a new bank and office building which will cost about $75,000.

Mr. Shreve is also president of the Southwest Union Securities Corporation and vice-president of the Community Building and Loan Association of San Diego. It was stated that the purchase of the Oceanside bank will mean closer co-operation between the city of San Diego and northern San Diego county.

C. T. McKeehan was elected vice-president of the First National of Oceanside. He is also vice-president of the Southwest Union Securities Corporation.

ENGINEERS PREFERRED IS OFFERED

One-half Share Common Stock Given as Bonus; Holdings Large

Public offering will be made today of 200,000 shares of Engineers' Public Service Company, Inc., $7 preferred stock, by a syndicate of investment bankers at $100 a share with $50 now payable. The price includes one-half share of common stock given as a bonus.

The offering is being made by a group composed of Stone & Webster, Inc., Blair & Co., Inc., Brown Brothers & Co., and Blodgett & Co.

The company, organized under the laws of Delaware, has been formed by Stone & Webster, Inc., and associates to acquire and operate public utility properties, directly or through subsidiaries. Through its initial purchase, it will acquire more than two-thirds of the common stock of Virginia Railway and Power Company and will have voting control of a majority of the preferred stock of that company under arrangements whereby it may purchase such preferred stock prior to July 1, 1926, if it so elects. The company has contracted at an aggregate price of about $2,500,000, to purchase or cause a subsidiary to purchase the entire capital stock of Spottsylvania Power Company, a majority interest in coal properties now supplying a portion of the requirements of Virginia Railway and Power Company and valuable waterpower rights and other properties in this territory. The policy of the new company will be to acquire additional public utility properties when obtainable on advantageous terms and pursuant to this policy the management has under consideration several other properties.

The companies initially included furnish electric light and power, street railway or gas service in Richmond, Norfolk, Portsmouth, Suffolk, Petersburg, Hopewell, Fredericksburg and Ashland, Va., and Welden and Roanoke Rapids, N. C., and surrounding territory with an aggregate estimated population of about 500,000. The properties include electric generating stations with a capacity of 165,000 horsepower, of which 28,000 horsepower is hydroelectric, also rights for further hydroelectric developments of over 100,000 horsepower.

The proceeds from the initial payment of $50 a share on the preferred stock and from the sale to Stone & Webster, Inc., and banking associates of 400,000 shares of common stock will provide funds for the purchase of the above common stock of Virginia Railway and Power Company and for working capital of the company.

Upon completion of this financing, the outstanding capitalization of the Engineers' Public Service Company will consist of the 200,000 shares $7 preferred stock being offered today and 500,000 shares of common stock.

It is expected that application will be made to list the allotment certificates on the New York Stock Exchange.

London Daily Radio

BY ARTHUR W. KIDDY

[BY WIRELESS—EXCLUSIVE DISPATCH]
[Evening Post Foreign Service, copyright, 1925, New York Post, Inc.]

LONDON, June 24.—Further liquidation took place at the start of trading in financial markets today in response to none too favorable news from China and developments in the industrial situation.

The closing tone was unsettled and irregular, with liquidation somewhat less pronounced that earlier in the day.

Some concern over the Chinese situation was reflected in heavy losses in scattered issues of Chinese bonds.

French rentes weakened on the reaction in fracts. Home rails were sold in response to reports of the threatened trouble in the coal trade and poor traffic figures. Oils held steady, while iron and steel shares were weak.

Investment stocks and foreign securities were rather dull, but industrials were in better demand after the reaction. Sterling ruled steady, while the franc was flat.

Not a little attention was attracted here by publication of the American budget reports, indicating your prosperity. Although many emphasized the extent to which the United States surpluses were helped by European debt payments, others pointed to the fact that these were the result not merely of windfalls, but of deserved rewards resulting from real economies.

BUSINESS TODAY

Good Business is Seen for Second Half of Year—Stock Market, However, Has Gone Far in Discounting Future—Money Rate Key to Present Condition.

BY PAUL WILLARD GARRETT

[EXCLUSIVE DISPATCH]
[Copyright, 1925, New York Evening Post, Inc.]

NEW YORK, June 24.—As the first half of the year draws to a close many of us will want to examine general conditions afresh to learn what seems to be promised for the months immediately ahead.

Such a survey is likely to lead into confusion unless the investigator recognizes that he must search for an answer to two separate questions:

(1.) What can we reasonably expect of general business during the last half of 1925? (2.) To what extent has the stock market discounted these things already?

SHOULD CONTINUE GOOD

Reports that flow into New York from different parts of the country reveal all sorts of conditions in the various sections, but in general they show unmistakably that business is sound. Industry is not booming, manufacturers and dealers are not rolling up large profits, forward orders are not increasing rapidly and competition is keen, but the country is doing an enormous volume of business.

Seasonal declines there will be as summer passes, but nothing like a depression this fall is on the cards so far as can be seen now. In the steel industry operations a year ago had fallen to 40 per cent of capacity. This year they have held to a level nearer 70 per cent. Further declines may be expected, but he is a pessimist, indeed, who would venture the guess that steel activities this summer will drop far below the 60 per cent mark.

That industry over the country has disciplined itself in the matter of production, and still is endeavoring to hold output somewhere near to consumption needs is pretty good evidence that business should remain in a sound position for a time. Surplus stocks are limited. So long as demands continue, production must continue. The policy of our manufacturers this spring does not assure prosperity for an indefinite time, of course, but it is likely to prolong the period of sound business.

EASY MONEY STIMULANT

From their conviction that business will continue sound, however, too many people are reasoning that stocks must continue indefinitely upward. The matter is not so simple as all that.

Stock prices rise in anticipation of an improvement in general business conditions, but the advance that started late last year has discounted much of the improvement that still lies ahead. Speculators have seldom been so busy discounting the future as they have been since the election. More has been discounted in many stocks perhaps than the average investor appreciates. The statement yesterday by President Coolidge that he plans a $490,000,000 tax cut had no effect upon the market. In fact stocks, if anything, lost ground yesterday. The news had been discounted.

Although the market expects a continuation of good business during the remainder of the year, probably prices would not have achieved so high a position as they have except for the ease in money rates. A sudden and sharp tightening in money rates is not likely, but such an occurrence would show us pretty clearly, the chances are, that the rise in many stocks has been stimulated about as much by the superfluity of funds seeking employment as by the prospective improvement in business profits.

The Tallest Building West of New York

The new Jewelers Building—built to house the Jewelers Association of Chicago and allied trades—will rise forty stories high, the tallest building west of New York City. Located at the southwest corner of North Wabash Avenue and East South Water Street, Chicago, the building is but one block from Michigan Avenue, within two blocks of Marshall Fields, The Tribune Tower and the Wrigley Building, and 4½ blocks from the corner of Madison and State Streets—the busiest street corner in the world.

We are offering JEWELERS BUILDING OF CHICAGO First Mortgage 6% Sinking Fund Gold Bonds, due 1950, which are secured by a direct first mortgage on this land and building, owned in fee. The value of the property is appraised at $11,704,830, making these bonds less than a 60% loan. Based on leases already executed, net earnings applicable to bond interest are estimated in excess of 2.14 times the maximum annual interest charges. A sinking fund operating monthly should retire more than 54% of this issue before maturity.

These bonds are priced at 100 and interest and offer an attractive opportunity to secure a full 6% income with 2% normal Federal Income Tax and the present California Personal Property Tax paid by the company.

Detailed Descriptive Circular on Request

PASADENA 301 Pacific-Southwest Bldg. HOLLYWOOD 321 Hollywood Security Bldg. LONG BEACH 402 Pacific-Southwest Bank Bldg. SAN DIEGO 324 First National Bank Bldg. SANTA BARBARA 375 San Marcos Bldg.

BLYTH, WITTER & CO.
Fifth Floor, 201-215 West Sixth Street
Los Angeles
Phone BRoadway 0327

SEATTLE PORTLAND SAN FRANCISCO CHICAGO BOSTON NEW YORK

Carefully Selected Investments For July Funds—

DISTRICT BONDS

		Due	Price	Yield
†*Vista Irrigation District	6	1946-65	102	5.85
Hudspeth Irrigation District	6	Serial	Var.	6.25

PUBLIC UTILITY BONDS

Arkansas-Missouri Power Co. Deb.	6½	1935	96½	7.00
Arkansas-Missouri Power Co. 1st Mtge.	6	1953	95½	6.35
Associated Gas & Elec. Co. Sec.	6	1955	95½	6.35
Cities Service Power & Light	6	1944	Mkt.	6.55
Continental Gas & Elec. Corp.	6½	1964	101	6.50
†*Great Western Power Co. 1st & Ref. Mtge.	5½	1955	99	5.57
*Home Telephone of Covina 1st Mtge.	6	1943	98½	6.15
Interstate Power Co. 1st Mtge.	6	1944	100	6.00
Jersey Central Power & Light Co.	5½	1945	97½	5.70
Keokuk Electric Co. 1st Mtge.	6	1945	100	6.00
Oklahoma Gas & Elec. Co. 1st Mtge.	5	1950	96	5.36

LAND AND BUILDING BONDS

†*Hotel Glendale 1st Mtge.	7	1938	100	7.00
*Insurance Building Company 1st Mtge.	6½	1936-41	100	6.50
†*Santa Ana Gardens, Inc., 1st Mtge.	7	1926-38	100	7.00
*Sun Realty Company 1st Mtge.	6½	1945	100	6.50

MISCELLANEOUS CORPORATION BONDS

†*Earl Fruit Company 1st Mtge.	6½	1938	97½	6.80

*Exempt from the Personal Property Tax in California.
†Legal for California Savings Banks.

Above securities are offered subject to prior sale and change in price. Orders will be accepted for delivery as late as August 1st.

Detailed information will be gladly furnished upon request.

Cass-Howard & Sanford
Lane Mortgage Building
Eighth & Spring VAndike 2026

American Toll Bridge Company
First Mortgage 7% Sinking Fund Gold Bonds
Authorized, $4,750,000. Contemplated in this financing, $4,500,000
Dated April 1, 1925 Due April 1, 1948

Principal and semi-annual interest (April 1 and October 1) payable at the Guaranty Trust Company, New York, and The Bank of California, N. A., San Francisco. Coupon bonds in denominations of $1000 and $500; registerable as to principal only. Redeemable on any interest payment date to and including October 1, 1927, at 105 and accrued interest; thereafter the premium decreasing ½ of 1% each year to and including October 1, 1931; thereafter at 103½ and accrued interest. Retirement of bonds by Sinking Fund to begin April 1, 1929.

THE BANK OF CALIFORNIA, N. A., SAN FRANCISCO, Trustee

EXEMPT FROM PERSONAL PROPERTY TAXES IN CALIFORNIA
Interest payable without deduction for normal Federal income tax, insofar as lawful, not exceeding 2%.

Price 100 and Accrued Interest, Yielding 7.00%

ARONSON AND COMPANY
Suite 410 Hellman Bank Bldg. 650 So. Spring St.
Phone BRoadway 5750

FIRST MORTGAGES - BONDS - INSURANCE
Investments Suitable for Banks, Trust Funds and Individuals
Established 1909
The JOHN M. C. MARBLE COMPANY
Capital Paid In . . . $500,000.00
Second Floor Stock Exchange Bldg., Los Angeles, California

Director Wanted
High-class man with substantial investment to go on Board with local bankers and business men in strong financial institution. Address D9, Box 382, TIMES BRANCH.

Knowing Your Investments

Do you know the dates on which your various coupons and dividends are payable, the amount of income due and dates received on all your investments?

We have prepared a LOOSE-LEAF BOOK which will enable you to keep such a record and will gladly mail same without obligation. Ask for T-36.

E. H. Rollins & Sons

Founded 1876

10th Floor, 420 S. Spring St. Los Angeles

Telephone TRinity 1361

Boston · New York · Chicago
Philadelphia · San Francisco
Denver

BOND QUOTATIONS

Following are yesterday's high, low and closing prices of bonds on the New York Stock Exchange and the total sales of each bond. These quotations are received over Associated Press wires, and to expedite transmission the closing is omitted when it is the same as the low, and both low and close are omitted when they are the same as the high.

UNITED STATES GOVERNMENT BONDS
(Dollars and Thirty-seconds of Dollars)

	(Sales in $1000)	High	Low	Close
Liberty 3½s	114	101	100-31	101
Do. 1st 4½s	33	103-31	103-24	
Do. 2d 4½s	288	103-16	103-10	
Do. 3d 4½s	695	103	102-27	
Do. 4th 4¼s	636	103-4	102-31	103
U. S. Treasury 4s	33	109-29	109-28	109-29
Do. 4¼s	9	107-22	107-22	

FOREIGN
(Sales in $1000) High Low Close

Asiatic Jurgen M. Wks. 6s 10 90¾
Argentine Govt. 7s, o 11 103 102¾ ...
Do. 8 1925 33 101¾ 101 101¾
Austrian Govt. 4½d, loan 7s 2 92 92 ...
City of Buenos Aires 6½s 22 99 98¾ 98¾
City of Copenhagen 5½s 3 98½ 98 98½
City Greater Prague 7½s 7 95 94½ 94½
City of Rio de Janeiro 8s 7 102 101½ 101½
Commercial Mtg. Co. 7s 2 104 ...
Department of Cauca 7½s 17 88 ...
Dom. Can. 5½s, notes, '29 13 100 99¾ 99¾
Do. 5s, 1952 1 104 ...
Dutch East Indies 6s 45 111½ 111 111½
Do. 5½s, 1947 1 103 ...
Do. 6s, 1962 1 111 ...
French Republic 7½s 74 99¾ 99¼ 99¾
Do. 7s 11 99¾ 99¼ 99¾
German ext. loan 7½ rcts. 3 93 92¾ 93
German General Electric 7s 3 93½ 93 93½
H.L.&P.Co. Japan 7s rcts. 3 94 93½ 93½
Great Govt. 5s 2 100¾ 100¾ ...
Imperial Bank of Japan 6s 23 94 93½ 93½
Japanese Govt. 4½s, 1925 1 99 98¾ 98¾
Kg. of Belgium 6½s rcts. 1 103 ...
Do. 6s 1 99 ...
Kingdom of Denmark 4½s 1 93 ...
Kingdom of Norway 6s, 1940 1 103 ...
Kingdom of Norway 6s, 1944 1 103 ...
Kingdom of Sweden 5½s 1 100 ...
Mexican Govt. 5½s 1 45 ...
Mexican Govt. 6s 1 45 ...
Paris-Lyons-Mediter. 6½s 1 99 ...
Paris-Orl. R.R. c.f.s. 7s 1 99 ...
Pow. of Bavaria 6s 1 ...
Pow. of Saxony 7s 1 ...
Pow. of Cuba 5½s 1 ...
Pow. of Cuba 6s 1 ...
Pow. of Poland 8s 27 ...
Pow. of Prussia 6½s 1 ...
Prov. of Alberta 6s, gtd. 1 ...
Prov. of Ont. 6s, gtd. 1 ...
Prov. of Quebec 5s 1 ...
Republic of Chile 6s 1 ...
Republic of Cuba 5½s 1 ...
Republic of Peru 7s 1 ...
Rep. of Uruguay 8s, 1946 1 ...
Rep. of Uruguay 8s, 1952 1 ...
Rom. Govt. 5½s 1 ...
Russian Govt. 6½s 1 ...
Russian Govt. 6s 1 ...
Russian Govt. 5½s 1 ...
Russian Govt. 5s 1 ...
Russian Govt. 4s 1 ...
Russian Govt. 3s 1 ...
Russian Govt. 6s, 1919 1 ...
Russian Govt. 6s, 1921 1 ...
Russian Govt. 6s, 1926 1 ...
Russian Govt. 6s, 1936 1 ...
Russian Govt. 6s, 1937 1 ...
Russian Govt. 6s, 1939 1 ...
Russian Govt. 6s, 1940 1 ...
Russian Govt. 6s, 1941 1 ...
Russian Govt. 6s, 1942 1 ...
Russian Govt. 6s, 1943 1 ...
Russian Govt. 6s, 1944 1 ...
Russian Govt. 6s,

...S MONEY
...Central Improved ...lifornia Property
...% Residential Loans
1 to 10 Years Prompt Action
WINTER INVESTMENT COMPANY
...120 Van Nuys Bldg.
Tucker 3225
Correspondent
...THE LIFE INSURANCE COMPANY

...Loans
...on ...Bonds-Units
...amount money at ...of interest ...bond or interest ...to L. A. or ...to 6%, as the ...of the ...Association has been ...uous operation for over ...ut a loss to any investor. ...cord of safety and serv... ...tigation of conservative ...g a dependable invest... ...imum return consistent
...investors are welcome. ...courteous, personal serv... ...rous interest return.
...o select the invest... ...funds. Come in to... ...start your savings ...irst...
...ILDURST & Co.
...SPRING ST.
...Phone 6667

Invest today in a tube of
SHAVO
You'll collect your first dividends tomorrow morning in a clean shave.
At all druggists. Made in Los Angeles.

We Offer for Sale
FIRST MORTGAGES
7 & 8%
...MORTGAGE CO. ...CALIFORNIA
...Broadway, 3rd. Floor
Trinity 6116

CHICAGO STOCKS

Following are the closing quotations on the Chicago Stock Exchange, furnished by Logan & Bryan, members of the Chicago Stock Exchange, 626 South Spring street:

Sales		High	Low	Close
125	Ann. Pub. Ser. pfd.	89½	89½	89½
250	All-Am. Radio	20½	19¾	19¾
1,700	Armour "A"	14	13¾	14
20	Do. "B"	14	14	14
30	Do. pfd.	91½	91½	91½
237	Assoc. Inv. of Del.	5	5	5
200	Bal. & Katz	39½	39½	39½
100	Bastian-Blessing	107	107	107
100	Beech	27½	27½	27½
100	Bond	17½	17½	17½
100	Bore & Beck	27½	27½	27½
20	Chi. Nipple "A"	17½	17½	17½
100	Com. Edison	138	138	138
100	Cont. Motors	10½	10½	10½
10	Crane pfd.	111½	111½	111½
100	Eis	11½	11½	11½
100	Fair	37½	37½	37½
10	Great Lakes Dredge	113	113	113
100	Gardner	8	8	8
100	Gossard	19½	19½	19½
1,000	Hupp Motors	4½	4½	4½
100	Hurley Mach.	47½	47½	47½
15	Ill. Nor. Util. pfd.	97	97	97
100	Ill. Brick	61	61	61
10	Ky. Hydrolin	84½	84½	84½
275	Kraft Cheese	37½	37½	37½
1,300	Libby	73½	73½	73½
100	La Salle Ext.	10½	10½	10½
100	Mid. Util. pf. B	69½	69½	69½
215	Mc. Util. pf.	40½	40½	40½
40	Do. pf.	92	92	92
115	Do. pf. new	100½	100½	100½
100	Nat. Elec. Pow.	14½	14½	14½
100	Nat. Leather	1½	1½	1½
100	Omnibus	15	15	15
100	Parker Pen	40½	40½	40½
10	Phillsperry	40	40	40
200	Pines	2½	2½	2½
100	Pub. Ser.	125½	125½	125½
10	Pub. Ser. pfd.	111½	111½	111½
400	Real Silk	35½	35½	35½
100	Rec Motors	10½	10½	10½
10	Rec Car	10½	10½	10½
100	Stand. Gas	10½	10½	10½
1,400	Stewart Warner	100½	100½	100½
100	Swift	127½	127½	127½
100	Swift Int.	40½	40½	40½
100	Union Carbide	72½	72½	72½
100	United Iron	2½	2½	2½
10	Do. pf.	70	70	70
100	Utah	10½	10½	10½
100	Utilities Pow. "A"	20½	20½	20½
100	Wahl	20½	20½	20½
100	Wagner Electric pfd.	97	97	97
100	Wright	21	21	21
100	Wrigley	51½	51½	51½
3,700	Yellow Cab	41½	40½	40½
170	Yellow Taxi	40½	40½	40½

BOSTON STOCKS

Exchange

	Bid.	Ask.		Bid.	Ask.
Adventure	33	42	New Arcad'a	1¾	1¾
Algomah	21	22	New Cor.	19½	20
Ariz. Com.	15½	15¾	North Butte	10	10
Bing. Mines	25	26½	Old Dom.	70	75
Cal. & Ariz.	43½	44	Osceola	87	89
Calumet	57½	58	Quincy	53½	54
Carson Hill	25	30	Shannon	9	9½
Copper Pro.	30	40	St. Mary's	21	22
Crown Res.	1½	1¾	Sup. & Bos.	6½	6¾
East Butte	8½	8¾	So. Lake	23	25
Elm'ted	20½	21	Swift	19½	19¾
Franklin	7½	8	Trinity	10½	10¾
Hancock	24	25	U. S. Smelt	49½	49¾
Isle Royal	11¾	11¾	Utah Apex	2½	2¾
Island Cr'k	13½	13¾	Utah Metals	4½	4¾
Do. pfd.	97	99	Victoria	4½	4¾
Indiana	15	20	Wendella	23	23½
Keweenaw	1½	1¾	Wilson	2½	2¾
Lake Copper	11½	11¾	Arcadian	9½	9¾
Mass. Con.	80	81	Elder Copper	2½	2¾
May. C. C.	17½	17¾	Vict. Cons.	23	23½
Mohawk	57	58	Mass. Cons.	75½	
Mason Val.	1¾	1¾			

Curb

	Bid.	Ask.		Bid.	Ask.
Babcock	82	86	S. W. Miami	1	1½
Boston Ely	3½	4	Tex. Pr.	2½	3
Butte & L.	1½	2½	Tex. Pr. pf.	30	32
Calumet & Ariz.	75	77	Ton. Cop.	1½	1¾
Chief Cons.	43	44	Tom. Mont.	42	43
Cons. Copper	3½	4	Trinity Min.	42	43
Crown Res.	30	40	Unconsol.	1½	1¾
E. & B. Sull.	1	1½	Verde Cons.	4½	4¾
Hampton	12	20	Verde Mines	15	16
Majestic	1½	2	Wolverine	2 1-16	2 3-16
Ohio Copper	80	85	Stone	1½	1¾
Onon	15	20	Mohican	7	8
Un. Val. Ex.	33½	34	Copper	7	7½
Jerome Ver.	1	1¼	Trinity	7	7½
			First Nat'l.	12	20
			Silver Dyke	90	

STANDARD OILS

	Close Bid.	Close Ask.		Close Bid.	Close Ask.
Anglo A. Oil	22¾	22¾	Prairie Oil	49½	49¾
Boone Gov.	203	215	Prairie Pipe	120	120½
Buckeye	90	95	Solar Refg.	225	230
Chese. Mfg.	65½	64½	So. Pipe	29½	31
Continental	39½	39¾	So. Pr. U.	172	173
Crescent	13	14	S.W. Pa. O.	61	62
Cumberland	140	141	Atlas Lake	3	3½
Eureka	72	77	S. O. Ind.	49½	49¾
Ind. Pipe	84	85	S. O. Ken.	39½	39½
Do. O. P.	105	110	S. O. Ky.	122½	123
Do. U. P.	98	101	S. O. N. Y.	44½	45
Illinois Pipe	123	125	S. O. Ohio	350	360
Ind. Pipe	72½	73	Do. pfd.	102	103
Natl. Transit	23½	24	Swan & Finch	15	16
N. Y. Transit	58	59	Imperial Oil	20	20½
Do. Pipe	75	80	Gulf Oil	77½	77¾
Ohio Oil	49½	49¾	Vacuum	99	99½
Penn. Pipe	80	85	Washington	10	11
Penn. Mex.	23½	23	S. O. Neb.	231	231
			Humble	68½	68¾

LOS ANGELES EXCHANGE

BONDS

Sales		Close Bid.	Close Asked.
	Amalg. Sugar 7s '37	104	----
	Amer. Factors 7s '38	102	----
	Associated Oil 7s '31	102½	----
	Cal.-Wash. S.S.B. 7s '37	100	----
	Cal.-Or. Pr. 7½s '41	115	----
5,000	Do. 6s 1942	102½	----
	Cal. Pet. 6½s 1933	101	----
	Columbia Gas 7s '42	99½	99
1,000	General Pet. 6½s '39	102	102
	Do. 7s 1937	104½	----
	G. W. Power 7s '46	98½	----
	Do. 6s 1952	102	----
	Do. 6s 1932	100	----
	Do. 7s 1936	110	----
	Hartford Pet. 7s '35	100	----
	Holly Sugar 7s '37	100	----
	L. A. G.&E. 6s '34	104	----
	Do. 6s '37	104	----
	Do. 6s '42	104	----
10,000	Do. 6½s 1937	104½	----
10,000	Do. 7s 1937	104½	----
5,000	Do. 7s 1931	104½	----
	L. A. Pac. 6s '30	98½	----
	Do. 1st ref. 6s '56	98½	----
	Do. 1st ref. 5s '56	98½	99½
1,000	L. A. Ry. 1st 5s '49	99½	99½
	L. A. Ry. 1st 5s '49	99½	99½
25,000	Do. 5s 1950	99½	99½
1,000	Mkt. St. Ry. 7s '33	100	100½
1,000	Mkt. St. Ry. 7s '43	100	100½
	M.&Lot.1st 6s '36	99½	----
	Nev.-Cal. El. 5s '56	89½	----
	Do. 6s 1939	100½	----
	Ordway Oil 7½s '31	100	----
	Pac. G. & E. 6s '42	99	99½
	Pac. Pr. & L. 5s '42	99	----
	Pac. Pub. Ser. 6s '42	99	----
2,000	Pac. T.&T. 5s 1937	99½	----
	Do. L.A.P. 5s 1942	99½	----
	Do. L.A.P. 5s 1951	99½	----
2,000	Pac. T.&T. 5s 1937	99½	----
	Do. 1st ref. 5s '55	99½	----
	S. D. G.&E. 5s '39	99½	----
	Do. 5s 1940	99½	----
	S. D. L.&P. 5s 1941	99½	----
	Do. 5s 1942	99½	----
	Do. 5s 1943	99½	----
	S. D. L.&P. 5s 1944	99½	----
	Do. 5s 1945	99½	----
	Do. 5s 1946	99½	----
	Do. 5s 1947	99½	----
	Do. 5s 1948	99½	----
	Do. 5s 1949	99½	----
	Do. 5s 1950	99½	----
	Do. 5s 1951	99½	----
2,000	So. Cal. Ed. 5s '39	99½	----
	Do. 1941	99½	----
	Do. 5s 1942	99½	----
	Do. 5s 1943	99½	----
	Do. 5s 1944	99½	----
7,000	Do. 5s 1945	99½	----
	S. Cal. Gas 5½s '44	99½	----
	Do. 1950	99½	----
	Do. 1951	99½	----
	Do. 1952	99½	----
	Do. 1953	99½	----
	Do.

Southwest Cattle Loan Company
Los Angeles Upon Stock Yards
Nevada 0108

8% Cumulative Preferred Stock has received dividends regularly.

Nicholls Orange Brand

Dividends on both Common and Preferred

ON JULY 1 Nicholls shareholders will receive dividends on both classes of stock. Why don't you join this happy family? Visit our office and plant today and let us explain how much it is to your interest.

Nicholls Grain & Milling Co.
826-834 Merritt Building
9th and Broadway VAndike 4933

CAPITAL

ARE you planning to organize as a company? Or have you a stock issue to place?

Our financing service is for organizers desiring to form and finance companies under the guidance of qualified legal, industrial and financial specialists. We are interested in legitimate projects in need of financing. Not all propositions are acceptable to our service—every new project cannot succeed by this or any other plan. But if your proposition is meritorious, the Los Angeles field, where we have specialized for 6 years, offers a real opportunity for capital, whether small or large.

Before organizing your company or deciding your financing plans, you are invited to consult with us personally.

HORACE D. HITCHCOCK and Associates
(Established 1919)
Suite 712 Insurance Exchange Bldg., 9th and Olive Streets

New York Money
5½%
FIRST MORTGAGE LOANS IN LARGE AMOUNTS ON CENTRALLY LOCATED BUILDINGS.
U.S. MORTGAGE & TRUST CO.
New York.
Resources $60,000,000.00
Davis Mortgage Co.
Los Angeles Agents
445 Title Insurance Building
VAndike 7643

California Municipal Bonds
R.H. MOULTON & COMPANY
LOS ANGELES SAN FRANCISCO

Short-Term Bonds
4 Months—5½%
8 Months—6%
12 Months—6½%
Metzler & Company
of California
727 S. SPRING ST.
TRinity 0901 Los Angeles

G. BRASHEARS & CO.
BONDS
501 Security Bldg.
TRinity 5091

STOCK MARKET IN FIRMER TONE

Selling Pressure Relaxes and Prices Advance

Outlook for Tax Reductions Contributes to Rise

Western Railroad Issues Are Favorite in Trading

[BY L. P. NIGHT WIRE]

NEW YORK, June 24.—Selling pressure relaxed in today's stock market and prices throughout the list responded to renewed pool operations in the industrial shares and investment buying of the rails. The favorable outlook for substantial tax reductions at the next session of Congress contributed to the firmer tone of the market, which ignored a late rise in the call money rate.

Resumption of the upward movement in the rail shares provided a more solid foundation for the general recovery of prices than the bidding up of specialties, which had been the only strong spot in recent market sessions. Several factors figured in the broader demand for the carrier stocks, including the weakening of the radical group in Congress, the improvements of May earnings so far reported and anticipation of Federal decisions from the Interstate Commerce Commission on freight rate revisions and disputing points affecting the scope of the Nickel Plate merger hearing.

NORTHWESTERN UP

Western rail issues were the favorites in the trading, advancing briskly under the leadership of Chicago and Northwestern, which rose 3 points. The favorable turn in Union Pacific earnings, after a poor showing earlier in the year, promoted accumulation of this stock and other strong spots included Omaha preferred, Atchison, Northern Pacific, Great Northern preferred, and Frisco, which moved up 1 to almost 4 points.

Speculative cliques throughout the day transferred their operations from one group to another with a fair degree of success, fortified by the strong support given to American Can, Mack Trucks, United States Steel, General Electric, and other pivotal news, traders experienced little difficulties in putting up prices of diversified motor, rubber, oil, utility and specialty shares.

MAXWELL GAINS

An early rise of 4 points in Maxwell B certificates induced general covering movements in other automotive stocks. Pierce-Arrow common rallied almost 3 points to above 30 and the prior preferred 2½, while General Motors, White, Moon and Hudson were accumulated on a widening scale. U. S. Rubber and Goodrich led the tire issues forward.

Reports of another decrease in average daily crude oil production supplied the incentive for buying of the oil shares. Pan-American, General Petroleum and Independent Oil and Gas were active.

Trading in foreign exchanges was enlivened by another rise in Danish kroner to a new high level for the year, above 19½ cents, and a corresponding upward movement in the Norwegian currency. French francs and Italian lire continued mildly reactionary, but sterling held firm around $4.85 3-4.

Call money after opening at 4 per cent, advanced to 4½ per cent in the late afternoon. Time money and commercial paper rates which have been ranging between 3 3-4 and 4 per cent remained unchanged.

Stock Market Averages

	Twenty Industrials.	Twenty Railroads.
Wednesday	120.26	101.73
Tuesday	119.61	101.19
Week ago	122.90	101.86
Year ago	92.53	96.66
High, 1925	92.53	96.66
Low, 1925	114.31	96.13

Total sales—1,664,500 shares.

Letters carried by the Paris-Morocco air line in January, 1920, totaled 4562; last January the number was 435,783.

For Sale (Subject)
UNION MTGE.
100 Pfd. @ $6.00
100 Com. @ $1.37½
100 Units $7.25
50 Lincoln Mtge. Units ... $ 9.25
10 Vanderilt Units ... 27.00
50 Monolith Pfd. ... 7.00
50 Monolith Com. ... 7.50
1 Western Rolling Units ... 70.00
5 Dahlo ... 2.00
5 Rollin Motors ... 12.50
12 Rio Grande Oil ... 70.00
50 Standard Pfd. ... 6.37½
100 Samson Tire ... 2.62½
WANTED
S.W. STRAUS BONDS
(All Issues)
Standard Pfd. Western Auto
Monolith Lincoln Mtge.
Union Mtge. Pickwick
University Club 2nd Gr '47
BOB FEINSTEIN & Co
703 Lane Mortgage Bldg
8th and Spring
VA2878 ME5413 TU1602

BIG PROFITS

Small unplatted tract right off Washington Blvd. for immediate sale for cash at a give-away price. Buildings now going up right across street and next to the fastest selling property on Washington Blvd.

Address DA, Box 462, TIMES BRANCH

SAVE BY BUYING
6% Preferred Stock at $94.00
SOUTHERN CALIFORNIA GAS CO.

COST vs. RELIABILITY

Labor-saving machinery is installed primarily to cut cost. Reliability is vital in every detail for economical operation. You can ALWAYS know that "S-A" equipment, because of its reliability, is the best that can be purchased. The best costs less over a period of years.

STEPHENS ADAMSON MFG. CO.
2207 East 37th St. Los Angeles.

NEW YORK STOCK EXCHANGE

[Official quotations as reported yesterday to E. F. Hutton & Co., members of the New York Stock Exchange, 643 South Spring street.]

NEW YORK, June 24.—Following are closing prices, sales, high and low quotations, net change today, and high and low, 1925:

1925 High	1925 Low	Div.	Stocks	Sales.	Open.	High.	Low.	Close. Bid.	Net change.
103½	99	6	Adams Express					91	+ ½
19½	15¾		Advance Rumely					16¾	+ ½
12½	9¼	80c	Ahumada Land	1,000	10¾	11¼	10¾	11	+ ¼
111½	86¾	4	Air Reduction	4,300	100½	102½	100½	100½	+ ¼
13¾	10		Ajax Rubber	2,400	14¾	14¾	14¼	14¾	+ ¼
86¾	82	4	Allied Chemical	400	86	86	85¾	86	+ ¼
80¾	71½	6	Allis Chalmers	1,100	81	81¾	81	81	+ ¼
108	103½	7	"Do. pfd					105	— ¼
21¾	13½		Am. Agricultural Chemical	1,100	17¾	18	17¾	17¾	+ ¼
50	36½		Do. pfd	1,700	48¾	50	48¾	49¾	+ ¼
200	161	5	American Bank Note					170	
43	38¾	4	American Beet Sugar					41	+ ¼
87¾	80¾	6	Do. pfd					87½	
54½	39¾		American Brake Shoe & Fdy.						
104	100½	5	American Can	21,500	101¾	104½	101¾	103½	+ ¼
123½	117	7	Do. pfd	200	119¾	119¾	119¾	119½	+ ¼
97½	87½	5	Am. Car & Foundry (new)	1,200	100½	100½	99½	99½	— ¼
125¾	121¼	7	Do. pfd	100	125	125	125	125¾	+ ¼
62	57		American Chicle	300	61¾	61¾	61¾	61	
6¾	5¾		American Drug					5¾	— ¼
160	123	8	American Express	200	135	135	133	134½	— 1¾
47	27½		American Farmer Power	1,000	40½	42¾	40½	41¾	— ¼
14	9½		American Hide & Leather					10¾	
75¾	69		Do. pfd	300	76¾	79¾	79¼	71	+ ¼
119	93	7	American Ice					108	+ ¼
41	32½		American Int'l Corporation	500	35¾	35¾	32¾	33	— ¼
14	11¾		American La France	500	13½	13½	13¾	13¾	+ ¼
30	20		American Linseed					28¾	
72¾	53		Do. pfd	400	70	70¾	70	70	+ ¾
144¾	104½	8	American Locomotive	1,700	112¾	113¾	111¾	112¾	+ ¾
104	118½	7	Do. pfd					117	
53¾	45¾	3	American Metal	200	47¼	47½	47¼	47¼	
105	85¾	4	American Radiator					94¾	+ 1¾
98¾	89¾	6	American Safety Razor	1,200	97½	97½	97½	98	
14½	10¾	3	American Ship & Com.	3,200	9¼	9¼	9¼	9¼	
108¾	80¾	8	American Smelt. & Ref.	3,600	102¾	103¾	102¾	103¾	+ ¾
119¾	115¾	7	Do. pfd	300	119½	119¾	118	118	+ ¾
150	140	12	American Snuff					148	+ 1½
40	27½		Am. Steel Foundry (new)	500	30½	32¼	30½	32	— ¼
69¾	47¾		American Sugar Refining	500	63½	64	63½	63¾	+ ¼
101½	91	7	Do. pfd	300	97½	97½	97½	97	+ ¼
24½	6		American Tobacco					7	
144¼	136¾	4	American Tel. & Tel.	3,400	141¾	143¾	141¾	142½	+ ¼
96¾	85	7	American Tobacco	200	93¾	93¾	93¾	93½	
99¾	94½	7	Do. Class B	1,300	94¾	94¾	94¾	94¾	+ ¼
68	33¾	1.20	American Water Works	4,300	64½	64½	63¾	63¾	— ¼
64¾	34¾		American Woolen	1,000	35½	36¾	35½	35½	— ¼
78¾	70¾	7	Do. pfd					78	
17¾	7		Amerind Zinc	1,000	7¾	7¾	7¼	7¼	— ¼
38	25¾		Do. pfd	200	28	28	28	28	
49	35¾	3	Amurex Copper	1,000	38½	39¾	38½	39¾	+ ¼
97¾	85¾	7	Armour Del. pfd.	100	93¾	93¾	93¾	93¾	— ¼
24	20	7	Armour "A"	13,500	23¾	25¾	23¾	22¾	+ ¼
84½	48½		Associated Dry Goods (new)	1,800	48¾	49¾	48¾	49	+ ¼
41½	32	1½	Associated Oil	800	38	38¾	37¾	38	
127¾	110¾	7	Atchison	2,400	117¾	118¾	117¾	117¾	+ ¼
97¾	93½	5	Do. pfd	1,000	96¾	96¾	96¾	96¾	+ ¼
160	147¾	7	Atlantic Coast Line	100	150	150	150	150	+ ¾
56	38		Atlantic Gulf & W. I.	2,300	50½	54¾	50	53¾	+ ¾
116	111		Atlantic Refining	1,200	111¾	112	111¾	111¾	+ ¼
32½	29¾		Austin Nichols	200	34¾	34¾	34¾	34¾	
149	107	7	Baldwin Locomotive	8,200	109¾	110¾	109¾	110½	+ 1
116½	108¾	7	Do. pfd					111¾	
86¾	71	3	Baltimore & Ohio	5,200	73½	75¾	73½	75¼	+ ¾
89	83		Do. pfd	1,200	84½	84½	84½	84½	+ ¼
30	21		Barnsdall Corp. A	1,800	24½	24¾	24½	24½	+ ¼
53½	37		Bethlehem Steel	1,000	37¾	38¾	37¾	38	+ ¼
85	85½	7	Do. 7% pfd	200	84¾	84¾	84¾	84½	— ¼
116½	100	8	Do. Do pfd					111½	
7	4¾		Booth Fisheries					4¾	+ ¼
59	35½		Brooklyn Manhattan	2,300	51¾	53½	51¾	52¾	+ ¾
8	8		Do. pfd	200	80½	80½	80½	80½	+ ¼
49¾	34¾	2.60	Brunswick-Balke C. Co	1,000	37	38	34¾	34	— ¼
100	92½	10	Burns Bros. "A"	700	105	105	104	104	— 1½
82½	65	3	Burroughs Adding Machine	1,000	79½	79½	79½	79½	+ ¼
57½	45¾	3.60a	Butte Copper & Zinc	100				53	
5¾	4½		Butte & Superior	200	12	12¼	12	12	
20¾	17¾		Butterick	200	18	18	18	18	
7	½		Cadde Oil & Refining	700	¾	¾	¾	¾	
118	100½	8	California Packing	1,000	113	113	113	113½	+ ¼
29¾	15¾	1¾	Chandler Petroleum	6,500	28¾	29¾	28¾	29¾	+ ¾
122	110	7	Do. pfd					115	
2¼	2½		Callahan Zinc	600	2¾	2¾	2¾	2¾	
50	42½	2	Calumet & Arizona	1,000	48¾	49¾	48¾	48¾	— ¼
132¾	130½	10	Canadian Pacific	1,000	130¾	130¾	130¾	130¾	+ ¼
21¾	14¾		Central Leather	300	17¾	17¾	17¾	17¾	+ ¼
54	49¾		Do. pfd					49¾	
45¾	43¾	4	Cerro de Pasco	300	51	51¾	51	51¾	+ ¼
39¾	39½	3	Chandler Motors	600	39½	39½	39½	39½	
89¾	89¾	4	Chesapeake & Ohio	3,500	93¾	94¾	93¾	93¾	+ ¼
39¾	39¾		Chicago & Eastern Illinois						
70¾	68		Do. pfd	600	69½	69½	69½	69½	— ¼
11	9		Chicago Great Western	3,000	11	11¾	11	11¾	+ ¼
35¾	19¾		Do. pfd	2,500	35	35¾	34¾	35¾	+ ¼
21¾	16¾		Chicago M. & St. Paul	17,500	19¾	21¾	19¾	21¾	+ ¾
31¾	7		Do. pfd	8,500	15¾	16¾	15¾	16¾	+ ¾
75¾	47¾	4	Chicago & Northwestern	13,000	58¾	62¾	58¾	62¾	+ ¾
110¾	77		Do. pfd	800	100½	100½	100½	100½	+ 1½
88¾	80¾	7	Chicago Pneumatic Tool	1,800	42¾	43¾	42¾	43¾	+ ¾
94¾	48¾		Chicago, Rock Island & P.						
97	92	7	Do. 7% pfd						
97	92	7	Do. 6% pfd						
37¾	30½	2½	Chile Copper	900	33¾	33¾	33¾	33¾	— ¼
39¾	18		Chino Copper					39¾	+ ¾
28¾	15		Chrysler Corporation						
108	88	7	Cluett, Peabody					103	
122½	88	7	Coca Cola	1,700	110½	116¾	110	116¾	+ 6¾
117	75		Colorado Fuel & Iron	2,300	80	80	80	80	+ ¼
83½	64¼		Colorado & Southern	300	80	80	80	80	+ ¼
84¼	84	6	Do. 1st pfd					82	+ ¼
49¾	45¾	2.80	Columbia Gas	1,600	64½	64½	64½	64½	+ ¼
100	92	4	Commercial Solvents "A"						
100	75		Do. "B"						
42	37		Congoleum	600	39½	39½	39½	39½	— ¼
44½	39½		Consolidated Cigars	2,100	39¾	40	39	39¾	+ ¼
99½	74½	9	Consolidated Gas	4,700	86¾	87¾	86¼	86¾	+ ¼
34½	26		Consolidated Textile	300	27¾	28¼	27¾	28¼	+ ¼
70¾	60¾	4	Continental Can	300	64¼	64¼	64¼	64¼	+ ¼
114¾	81½	8½	Continental Motors	1,600	10¾	10¾	10¾	10¾	+ ¼
31¾	20¾	2	Cora Products	1,000	21¾	21¾	21¾	21¾	+ ¼
79¾	64½		Crucible Steel	700	65¾	66¾	65¾	66	
95	93	7	Do. pfd						
54¾	47¾		Cuba Cane Sugar	300	12¾	12¾	12¾	12¾	+ ¼
57¾	47¾		Do. pfd	1,100	52¼	52¾	52	52¾	+ ¼
33½	27	1	Cuban-American Sugar	300	28	28	28	28¾	+ ¼
60	56	4	Cuyamel	500	58	58	58	58¾	+ ¼
7¾	1¾		Daniel Boone	500	1¾	1¾	1¾	1¾	— ¼
48¾	27¾		Davison Chemical	300	35½	35½	35¼	34	+ ¼
98¾	73¾	6	Delaware & Hudson	1,000	143¾	145¾	143¾	145½	+ ¾
122½	113½	9	Delaware, Lack. & Western	1,500	123¾	125¾	123¾	127¾	+ ¾
89¾	75½	7	Denver & Rio Grande	2,500	82¾	83	82¾	83¾	+ ¼
18½	13½	2	Demo Mines	300	14¼	14½	14¼	14¾	— ¼
182½	134½	10	Dupont	400	178	179¾	177¾	177¾	+ ¾
118	104¾	5	Eastman Kodak	1,100	105¾	107¾	105¾	106½	+ 1
79¾	60¾	4	Electric Storage Battery	200	65¾	64	63¾	63¾	+ ¼
72	64	5	Endicott-Johnson					69½	
31	20½		Erie	500	27¾	27¾	27	27	
54	35¾		Do. 1st pfd	700	55¼	55¾	55	55¼	+ ¼
37¾	17¾		Electric Power & Light	10,000	34¾	34¾	34¾	34¾	+ ¼
103½	90½	8	Famous Players	2,900	102¾	103¼	102¾	103	+ ¾
23½	13¾		Federal Mining & Smelting					15	
94¾	48¾	2	Do. pfd	100	54½	54½	54½	54½	+ ¼
24¾	16¾		Fisher Body	1,100	70¾	76¾	69¾	69¾	+ 7¾
28	19¾		Fisk Rubber	4,300	17¾	18¾	17¾	18	+ ¼
87	75	4	Fleischmann	2,600	83¾	84	83¼	83¾	+ ¼
118½	89½	6	Foundation Co.	2,400	116¾	118¾	116¾	117¾	+ ¾
18½	9		Freeport Texas	2,300	18¾	17¾	16¾	17	+ ¼
49¾	42¼		General Asphalt	1,800	51¾	53	51¾	52½	+ ¾
19¼	82	8	General Cigars					87	+ ¾
320	227½	8	General Electric	2,000	281¾	284	281¾	283¾	+ 2¾
61	54¾	3	General Motors	5,500	59¾	60	59¾	60¼	+ ¼
114½	109	7	Do. Del. stock 7%	2,300	111¾	113¾	111¾	113	+ ¾
50	42	2	General Petroleum	52,500	57¾	58¾	57¾	57¾	+ ¾
57	47		Global Dev.	300	55¾	55¾	55¾	55¾	— ¼
107¾	94		Gold Dust					97¾	
69¾	36½		Goodrich Co.	1,400	51¾	52	51½	51¾	+ ¼
89¾	80¾	7	Goodyear pfd	1,300	101¼	101¾	101¼	101¼	+ ¼
71¾	61		Granby Cons.	200	14¾	14¾	14¾	14¾	
21½	6		Great Northern pfd	4,300	69½	71¾	69½	70¾	+ ¾
40¾	27¾	2	Great Northern Ore	900	27¼	27½	27¼	27¾	— ¼
113	91	8	Great Western Sugar	1,100	106¾	108½	106¾	107½	+ ¾
19¾	11¾		Greene Cananea					13	
84¾	67¼	3	Gulf States Steel	400	79½	79¾	79¼	79¼	+ ¼
97½	29¾	7½	Hartman Corporation	300	27½	27½	27¼	27¼	+ ¼
43¾	32		Hayes Wheel	100	37	37	37	37	— ¼
30	23		Homestake Mining						
85	59		Houston Oil	1,900	74	74½	73¾	74½	+ ¾
37½	31¾	2½	Hudson Manhattan	1,300	31½	32¾	31½	32¼	+ 1¼
39¾	31¾	1	Hudson & Motor	2,100	32¾	35¾	32¾	35¼	+ ¾
20½	14¾	1	Hupp Motor	5,300	18¾	19½	18¾	19¼	+ ¾
119¾	111	7	Illinois Central					113	+ ¼
41¾	13½	1	Independent Oil & Gas	18,800	36¾	38¼	36½	37¾	+ ¾
39	13		Indian Motorcycle					17¼	
38	30½	2½	Inland Steel					40	
32¾	27		Inspiration	200	29½	29¾	28	29	— ¼
34½	13¾		Interboro Rapid Transit	2,000	27	28	26¾	27	
126½	118	6	"Int'l Business Machine	200	123	123	123	125	—
86¾	82	4	Int'l Cement	1,700	83¾	83¾	82¾	82¾	— ¼
45¾	31¾	2	Int. Combustion Engine	2,300	42	42¾	42	42¾	+ ¾
114¾	96¾	5	Int'l Harvester	200	108	108	108	108¾	+ ¾
118	113¾	7	Do. pfd	200	118	118	117¾	117¾	— ¼
14¾	7¼		Int'l Mercantile Marine	2,700	8	8	7¾	7¾	— ¼
52¾	38¾		Do. pfd	4,100	32	32½	30¾	30¾	—1¼
31¾	24½		International Nickel	4,400	29¾	30	29¾	29¾	+ ¼
74¾	48¾		International Paper	7,800	65¾	66¾	64½	65¾	+ 2¾
119¾	97¾	6	Int'l Tel. & Tel.	3,300	118½	118½	117	117	— ¼
105	75¾	4	Iron Products Corp.					59	
21½	18		Jewel Tea	200	18	18	18	17	—1
21½	14		Jones Bros. Tea					14½	+ ¼
39½	30½	5	Jordan Motors	100	42	42	42	41½	
48½	29¾		Kansas City Southern	300	31	31¾	31	31¾	+ ¾
59¾	37	4	Do. pfd	400	38	39½	39	39½	+ 1½
34½	16¾		Kayser (J.) Co.	300	32	32½	32	32	+ ¾
19½	12½		Kelly-Springfield	1,600	18	18¾	17¾	18¾	+ ¾
57¾	46½	3	Kennecott Copper	2,000	50	50½	50	50	— ¼
3¼	1¾		Keystone Tire Co.	400	2¾	2¾	2½	2½	
45¾	31½		Kresge Department Store					35¾	+ ¼

*Ex-dividend.
(Special dividends not listed.)
Total sales of stock—1,065,300 shares.

THE INVESTOR

Investment Authorities Are of Opinion That Yields on Well-Secured Foreign Government Dollar Bonds Will Work Lower; Hungarian 7½s Look Best.

[EXCLUSIVE DISPATCH]
[Copyright, 1925, New York Evening Post, Inc.]

NEW YORK, June 24.—Will certain of the listed dollar bonds of the European governments be obtainable on the existing high yield basis in the course of the next few years? That is a question which banking and investment firms have been called upon to answer many times in recent months.

Consensus of opinion is that the more strongly secured of such loans have seen their low points, and that with continued improvement in the countries of issue, the yield basis will be brought down to levels substantially below the prevailing range.

In view of the rapidity with which our own national debt is being amortized, it is a widely recognized fact that the supply of Liberty Bonds and other government loans will be subject to steady reduction in the years ahead. United Kingdom obligations are selling on a relatively low yield basis, and a survey of the general investment market reveals that certain of the more formidable European government issues offer the most attractive source for investment of funds.

WELL-REGARDED LOANS

From among the foreign government issues sold in recent years in the American market, four have been selected by experienced observers, after careful analysis of the contracts and of conditions abroad, as preferable to the others.

These comprise the League of Nations reconstruction Austrian guaranteed 7s, the Kingdom of Hungary reconstruction 7½s, the German international 7s, put out under the Dawes plan, and the Czecho-Slovak external 8s. These bonds are specifically secured by revenues which function under practically all conditions. In all but one case the commissioner responsible for the fulfillment of the loan contract is a neutral subject appointed by the League of Nations or the Reparations Commission. All four issues are secured by revenue derived from specific collateral, against which no additional bonds may be pledged during the life of the present loans.

These bonds, which have enjoyed a rather steady appreciation since their issuance last July, are the best regarded of the four. One reason for the preference accorded this loan is the fact that the League protocol authorizing its issue provides that during its life the League of Nations can intervene for the supervision of the Hungarian budget if the service of the loan appears in danger.

At present the service of the loan is under the direction of an American, the Hon. Jeremiah Smith, Jr., commissioner-general to the League, and official reports by him show that since July, last year, it has been unnecessary to use any of the funds deposited in the national bank. For the first quarter of the current year receipts from revenues pledged for the loan were equivalent to about $12,865,000, or about eight and one-fourth times the maximum interest and sinking fund requirements for the period.

The loan is secured by a first charge on the gross revenues from the customs, the sugar tax and the tobacco monopoly, and the net revenue from the salt monopoly. It may be additionally secured, if required by the commissioner-general, by a first charge on any other revenues except those of the State railways and the assets of the government. Incidentally, a substantial portion of the loan remains on balance in various parts of the world, having been untouched to date.

We Own and Offer for Sale
8% First Mortgages
on Improved Los Angeles Real Estate
Amounts $500 to $100,000
AMERICAN MORTGAGE CO.
ESTABLISHED 1910
Paid Up Capital $1,000,000
1049 S. Hill St. TRinity 0181

E. F. HUTTON & COMPANY
Members
New York Stock Exchange
and other principal exchanges
Private Wires Coast to Coast
643 So. Spring St.
Telephone TRinity 0911.
645 So. Olive St.
Telephone TRinity 1481.
Ambassador Hotel
Telephone WAshington 6141.
HOLLYWOOD
6406 Hollywood Blvd.
Telephone GRanite 1078.
Other Offices at
San Francisco Oakland Del Monte
Pasadena Long Beach San Jose
San Diego
New York Office
61 Broadway Plaza Hotel
Woolworth Building

CONSIDER the ... ty of your ... ment first and ... mate profit ... sult. We ... call on us for ... tions pertaining to ... vestments that ... sidered safe.

DUNK-HARBISON
Members L. A. Stock Ex...
601-9 Stock Ex...
719 W. 7th St., Los Angeles
Phone: Main 7700, Home ...
Marginal Accounts Solicited

TREASURE at PALISADES DEL REY
$1000.00
Can YOU Claim It?
DICKINSON & GILLESPIE
Pioneers and Developers of Palisades Del Rey
LOS ANGELES
832-37-38 W. 5th St.
Phone 10-...
TRACT OFFICE
Gold Coast Section of Palisades Del Rey
Phone 8-D, ... Gold Club

Members
New York Stock Exchange
New York Cotton Exchange
New York Coffee & Sugar Exchange
New York Produce Exchange
New York Curb Market
Chicago Board of Trade
Winnipeg Grain Exchange
New Orleans Cotton Exchange
San Francisco Stock & Bond Exchange
Los Angeles Stock Exchange
Associate Members of Liverpool Cotton Ass'n.

International Paper
A discussion of the affairs of International Paper Co. and Imperial Oil of Canada appears in the current issue of our Fortnightly Review.
A copy will be mailed on request
Private Wires to Principal Cities
A·A·HOUSMAN & Co.
ESTABLISHED 1920
515 West Sixth Street
Los Angeles
Telephone TRinity 7021

FOR SALE
TO PRIVATE INVESTORS
$100,000 worth of
1st Trust Deeds
in amounts of $500 to $1500 with monthly payments on good vacant property. Trust deeds represent 25% to 50% of Purchase Price. A real chance for a safe investment with a good yield on your money.
CALL OWNER
MAin 5531
1217 Financial Center Bldg.
704 S. Spring St.

Office Suite for Rent
We have for lease two very fine suites in our building at Eighth and Spring Streets (Lane Mortgage Bldg.) ranging from 600 to 3000 sq. ft., partitioned with metal and plate glass into various rooms, large and small, either furnished or unfurnished. Ideal for Brokers, Attorneys, Corporations, etc. Attractive rental rate.
See Mr. Goodwin with
Crenshaw & Smailes
208 W. Eighth St.

AN INVESTMENT THAT PAYS
Immediate dividends to
MANUFACTURERS
Better Production Tools
WE SPECIALIZE IN
DESIGNING AND MANUFACTURING
Tools, Dies, Jigs, Fixtures, Gauges, Stampings
Metal Specialties and Special Machinery
Ask for our quotations on your requirements.
FRANK L. ODENBREIT INC.
Phone WE. 3270. 138 W. 17th St., Los Angeles

Direct Private Wires
LOGAN & BRYAN
638 SOUTH SPRING STREET
BILTMORE HOTEL
GUARANTY BLDG.
Head Office: 42 Broadway, New York
OTHER PACIFIC COAST OFFICES
Pasadena Long Beach
San Francisco Seattle Spokane

CONSIDER the safe
ty of your invest
ment first and an ul
mate profit should
sult. We invite you
call on us for sugge
tions pertaining to i
vestments that are con
sidered safe.

DUNK-HARBISON CO
Members L. A. Stock Exchange
301-2 Haas Bldg.
219 W. 7th St., Los Angeles
Phones: MAin 8705, 8706
Marginal Accounts Conducted

C. KEGLEY
of five small wells in
one of the Rosecrans
to total daily produc-
ected a substantial
output of the new
about 2500 bar-

most interesting of
although the
of quantity of
P. Getty's No.
again in on the
150 barrels a
a depth of 5303
is also making
over a day of water.
feature of the proj-
headed farther north
producer in the
ing to operators
the northern
Athens district as
of the hole, and the
the production offset
other companies
territory still far-

Corp. has also com-
No. 2-A, which
great gusher of the
This well blew
months ago at a rate
about 30,000,000 cu-
per day, and ranged
well before it sanded
was ruined, and
to drill the rig and drill
It was completed yes-
depth of 4440 feet with
flow of 500 barrels a

Drilling Company
new wells, making a
producers for this
The latest
on the Elke No. 2, re-
barrels a day from a
feet, and the Walk-
No. 1, Torrance; Globe Petroleum Corpora-
tion, Tria No. 1, Kern county; Midwest Oil Com-
pany, No. 16, Coalinga.

FOR WATER SHUTOFF TEST

Union Oil Company, Rosecrans No. 4, Rose-
crans; Barnett Rosenberg, No. 1, Rowland; J.
M. O. Chemsky, Delano No. 75, Torrance; Bora-
hast Exploration Company, Wagner No. 3, Rose-
crans; United Oil Company and Henderson Pe-
troleum Corporation, Dominguez No. 5, Dominguez;
Standard Oil Company, Dominguez No. 12, Tor-
rance; George F. Getty, Athens No. 1, Rowland;
Standard Oil Company, Huntington Beach No. 34,
Huntington Beach; Shell Company, Davenport No.
7, Huntington Beach; C. L. O. Company,
Tod Ann No. 1625, Torrance; Shell Company,
Rindge No. 6, Inglewood; Shell Company, Rindge
No. 14, Inglewood; Shell Company, Rindge No.
15, Inglewood; General Petroleum Corporation,
Vanche No. 3-A, Rosecrans; Richmond Oil Com-
pany, No. 1, Long Beach; Rio Oil Company,
No. 1, Rosecrans; Wilson, Walker & Gordon, No. 1, Rosecrans; Associated
Oil Company, Vickers No. 11, Inglewood; Asso-
ciated Oil Company, Vickers No. 29, Inglewood;
Associated Oil Company, Vickers No. 14, Ingle-
wood; Standard Oil Company, Thomson No. 34,
Huntington Beach; Petroleum Midway Corpo-
ration, Brown No. 1, Huntington Beach; Julian Petroleum
Corporation, Athens No. 8, Rosecrans; C. M. O.
Company, Torrance No. 75, Torrance; Standard
Oil Company, L. A. Investment No. 1-17, Ingle-
wood; North American Oil Consolidated, No. 10,
Midway; North American Oil Consolidated, No.
3, Midway; E. L. Blanck, No. 1-C, Sunset; Oil-
mere Oil Company, No. 2, Midway; Midway Oil
Company, No. 274-B, Sunset; Rosecrey Oil Com-
pany, No. 3, Midway; Midway Oil Company, No.
279, Sunset; Universal Consolidated Oil Company,
No. 45, Last Hills.

Cantaloupe Shipping Point Prices Advance

[BY A. P. NIGHT WIRE]

CHICAGO, June 24.—Cantaloupe prices are on the jump. The reason is a sensational advance in the value of cantaloupes at California shipping points.

A report issued here today by the United States government Bureau of Agricultural Economics says shipping-point prices of cantaloupes in the Imperial Valley of California have doubled in a week. Talk of a short crop resulted in considerable speculative buying and quotations went skyward.

Salmon-tint cantaloupes for eastern shipments from California reached $3 to $3.25 a standard crate, free on board trains, cash track price, and $3.25 to $3.50 on a "usual terms" basis. This is about as high as the earliest sales of the season and is in violent contrast with last year, when late June prices were but slightly more than $1.50 and on June 26 dropped to $1.

The daily output of cantaloupe shipments from the Imperial Valley, the principal United States source of supply, is at present running 200 cars less than at the corresponding time in 1924. Scanty shipments also are being forwarded from Arizona, Texas and Georgia.

BUTTER AND EGGS

June 24, 1925

[Closing prices quoted are corrected daily by Produce Exchange of Los Angeles.]

Butter

Wholesale prices, 47.
Prices to retailers, 50@51.

Eggs

Extras, 40, no change.
Case count, 38, no change.
Pullets, 36, no change.
Peewee, 28, no change.

[BY A. P. NIGHT WIRE]

SAN FRANCISCO, June 24. Butter, extras, 49; prime firsts, 46, Eggs, extras, 40; extra pullets, 37; undersized pullets, 27. Cheese, California flats, fancy, 25; California young Americas, 24; Oregon triplets, 25; Oregon young Americas, 25.

CHICAGO, June 24.—Butter firm; receipts 12,379 tubs; creamery extra, 42@42½; standards, 42½; extra firsts, 39½@40½; firsts, 38@38½; seconds, 35@37½. Eggs higher; receipts 15,452 cases; firsts, 29½@30¾; ordinary firsts, 28½; storage pack extras, 32; firsts, 31¾.

NEW YORK, June 24.—Butter unsettled; receipts 19,226; creamery, higher than extras, 42¾@43¼; do., extras (92 score,) 42@42¼; do., firsts (88 to 91 score,) 40½@41¾. Eggs firm; receipts, 34,169; fresh gathered extra firsts, 35½@37; nearby hennery whites, closely selected extras, 46@47; near by and near-by western hennery whites, firsts to average extras, 37@45; near-by hennery browns, extras, 41@45; Pacific Coast whites, extra firsts, 41@42. Cheese steady; receipts 101,983 pounds.

Permits Given to Start Drill on Many Wells

Authorization has just been given by the State for the drilling of thirty new oil wells in California fields. Eighteen of these will be drilled in the Los Angeles basin fields and twelve will be put down in the central part of the State.

The Long Beach field, which is experiencing a drilling revival, is to have four new wells, Inglewood is starting five, Torrance is starting three, Rosecrans is starting three, and Newport Beach, Dominguez and Rideout Heights are each starting one. The permits for the week are as follows:

PERMITS FOR NEW WELLS

C. W. Bates, Whitten & Kackley No. 1, Long Beach; Hitchcock & Orton, No. 12, Rosecrans; Hamsdall Oil Company, Rosecrans No. 6, Rosecrans; Painted Hills Oil Association, No. 5, Long Beach; Craig, Burns & Co., Inc., Scott Main No. 1, Long Beach; Standard Oil Company, No. A-1, Investment No. 1-19, Inglewood; A. F. Jergins, No. 1, Newport; General Petroleum Corporation, Carson No. 18, Torrance; P. L. Cooper, No. 1, Rosecrans; Superior Oil Company, Torrance No. 34, Torrance; Associated Oil Company, Vickers No. 22, Inglewood; Associated Oil Company, Vickers No. 24, Inglewood; Associated Oil Company, Vickers No. 25, Inglewood; A. T. Kinsey, No. 1, Long Beach; Standard Oil Company, L. A. Investment No. 1-17, Inglewood; Shell Company, Cooper No. 4, Torrance; Shell Company, Rowe No. 29, Dominguez; Petroleum Midway Company, Gerard-Rideout No. 2, Whittier; James P. Nugent Oil Company, No. 2, Santa Barbara county; R. H. Bell, No. 1, Midway; Beiride Oil Company, Granger No. 2, Kern county; North American Oil Consolidated, No. 4, Midway; Pacific Oil Company, No. 19, Midway; North American Consolidated, No. 28, Midway; North American Consolidated, No. 24, Midway; North American Consolidated, No. 25, Midway; Pyramid Oil Company, No. 1, Kern county; Standard Oil Company, Western No. 3, McKittrick; Hamsdall Consolidated Oil Company, No. 22, Midway, and Dinoba Oil and Petroleum Company, No. 1, Fulton county.

PERMITS TO DEEPEN

Republic Producing Company, Kirk No. 1, Huntington Beach; Barnsdall Oil Company, Rosecrans No. 4, Rosecrans; Union Oil Company, Howard Park No. 5, Rosecrans; Rivis & Sayer, Nuttall No. 1, Coyote Hills; Standard Oil Company, Huntington Beach No. 12, Huntington Beach; Ohio Oil Company, No. 2, Huntington Beach; Bolsa Chica Oil Company, Mutual No. 1, Long Beach; Standard Oil Company, Krauser No. 2, Richfield; Union Oil Company, Howard Park No. 4, Rosecrans; C. C. Julian & Co., No. 3, San Mateo county; Standard Oil Company, No. 35, Richfield; Petroleum Midway Company, No. 15, Midway; C. C. M. O. Company, No. 4, Midway; General Petroleum Corporation, No. 16, Midway; Virginia Oil Land Company, No. 27, Kern River; Union Oil Company, No. 13, Coalinga.

PERMITS TO ABANDON

De Landreele Oil Company, Athens No. 8, Rosecrans; C. C. M. O. Company, Keller No. 11, Torrance; Standard Oil Company, Seaboard No. 1-A, Santa Fe Springs; Standard Oil Company, Seaboard No. 1, Santa Fe Springs; Standard Oil Company, Rosecrans No. 4, Richfield; Star Petroleum Company, Parsons No. 1, Torrance; Globe Petroleum Corporation, Tria No. 1, Kern county; Midwest Oil Company, No. 16, Coalinga.

FOR WATER SHUTOFF TEST

Union Oil Company, Rosecrans No. 4, Rosecrans; Barnett Rosenberg, No. 1, Rowland; C. M. O. Company, Delano No. 75, Torrance; Borahast Exploration Company, Wagner No. 3, Rosecrans; United Oil Company and Henderson Petroleum Corporation, Dominguez No. 5, Dominguez; Standard Oil Company, Dominguez No. 12, Torrance; George F. Getty, Athens No. 1, Rowland; Standard Oil Company, Huntington Beach No. 34, Huntington Beach; Shell Company, Davenport No. 7, Huntington Beach; C. L. O. Company, Tod Ann No. 1625, Torrance; Shell Company, Rindge No. 6, Inglewood; Shell Company, Rindge No. 14, Inglewood; Shell Company, Rindge No. 15, Inglewood; General Petroleum Corporation, Vanche No. 3-A, Rosecrans; Richmond Oil Company, No. 1, Long Beach; Rio Oil Company, No. 1, Rosecrans; Wilson, Walker & Gordon, No. 1, Rosecrans; Associated Oil Company, Vickers No. 11, Inglewood; Associated Oil Company, Vickers No. 29, Inglewood; Associated Oil Company, Vickers No. 14, Inglewood; Standard Oil Company, Thomson No. 34, Huntington Beach; Petroleum Midway Company, Brown No. 1, Huntington Beach; Julian Petroleum Corporation, Athens No. 8, Rosecrans; C. M. O. Company, Torrance No. 75, Torrance; Standard Oil Company, L. A. Investment No. 1-17, Inglewood; North American Oil Consolidated, No. 10, Midway; North American Oil Consolidated, No. 3, Midway; E. L. Blanck, No. 1-C, Sunset; Oilmere Oil Company, No. 2, Midway; Midway Oil Company, No. 274-B, Sunset; Rosecrey Oil Company, No. 3, Midway; Midway Oil Company, No. 279, Sunset; Universal Consolidated Oil Company, No. 45, Last Hills.

NEW PRICE GAIN MADE BY COTTON

Sharp Jump Attributed to Hasty Covering on Adverse Crop News

[EXCLUSIVE DISPATCH]

NEW YORK, June 24.—The cotton market was stronger and higher again today, with prices making before 2 o'clock, a maximum rise of 25 to 30 points for the active trading months over yesterday's closing.

July contracts that sold at 22¼c; October, 23.72; December, 23.86; January, 23.53, and March about 22.69. The greater part of this rise was due to further covering of a large short interest in the near months by one of the heaviest outside operators, who had been credited with covering a good deal of shorts Monday and early yesterday.

Other shorts were covering on the orpectal strength the market displayed, with Liverpool's stronger and higher closing and the continued absence of any general rains over Texas. The only rainfall there of any importance in the last twenty-four hours, on the official State report, was 1.57 inches at Claredon and ¾ inch at Amarillo in the northwestern district. There was little further rainfall anywhere else in the belt overnight, except some showers in the Carolinas and Georgia.

Temperatures continue high all over the belt, with the Weather Bureau's official forecast indicating only possible showers for the extreme western part of Texas tonight, and also local thunderstorms in the northern portion of the east half of the State.

Some private reports say the Texas condition has declined from 76, the government's figures on May 25, to between 63 and 65. The weekly government weather and crop bulletin, announced today, said that the rains at only one-half of the reporting stations in the State in the past week were too light to be effective; that the crop was professing fair to good in the west and north and immediate coast sections, while deterioration is still going on in the central and south, and also portions of the east of the State.

General conditions range from one good to very poor, with the crop stunted in the dry areas and blooming prematurely, with some plants dying and some never having germinated. Weevil, boll worm and grasshoppers are increasing, but the damage from them so far is slight.

In the late afternoon the market reacted somewhat from the best prices on profit-taking and some fresh southern selling.

At Liverpool cotton futures closed 9½ on the rally, at a net advance of 2 of their points on July, to 8 and 9 on the general list, against the advance of 3 to 5 points to have met our closing prices of yesterday. The certificated stock of cotton here has declined to 713,000 bales.

Closing Prices

[Furnished by A. A. Housman & Co., 315 West Sixth street.]

NEW YORK

	Open.	High.	Low.	Close.
January	23.05	23.25	23.00	23.02@23.06
March	23.35	23.60	23.29	23.34
May	23.49	23.76	23.49	23.63
July	23.40	23.75	23.33	23.60@23.61
October	23.30	23.73	23.30	23.70@23.71
December	23.58	23.86	23.50	23.85@23.86

Spot quiet, unchanged; middlings, 24.26.

NEW ORLEANS

	Open.	High.	Low.	Close.
January	23.05	23.27	21.05	23.17
March	23.21	23.43	23.11	23.25
July	23.29	23.53	23.06	23.50
October	23.25	23.29	23.04	23.24
December	23.04	23.30	22.97	23.09

Spot quiet, 15 off; middlings, 23.40.

Cottonseed Oil

[EXCLUSIVE DISPATCH]

NEW YORK, June 24.—Closing prices on estimated sell, with comparisons:

	Close.	Previous close.
July	10.68@10.70	10.75@10.78
August	10.97@10.98	11.06@11.12
September	11.15@11.21	11.25@11.29
October	11.07@11.15	11.22@11.25
November	10.77@10.78	10.79@10.80
December	10.70@10.80	10.72@10.73
January	10.70@10.76	10.72@10.74

LIBERTY BONDS

(Quotations in dollars and thirty-seconds. Furnished by Bond Department, Bank of Italy.)

LOS ANGELES

	Bid.	Asked.
First 3½s	100-28	101-0
First 4¼s	102-20	102-26
Second 4¼s	101-12	101-16
Third 4¼s	101-25	101-29
Fourth 4¼s	103-28	104-2
Treasury 4¼s	107-17	107-23
Treasury 4s	103-17	103-23

SAN FRANCISCO

	Bid.	Asked.
First 3½s	100-29	101-1
First 4¼s	102-21	102-25
Second 4¼s	101-15	101-17
Third 4¼s	101-30	102-30
Fourth 4¼s	102-29	103-1
Treasury 4¼s	107-18	107-22
Treasury 4s	103-18	103-22

NEW YORK

	Close June 24.	Close Year ago
First 3½s	100-31	101-5
First 4¼s	102-23	102
Second 4¼s	101-15	101-2
Third 4¼s	101-28	102-2
Fourth 4¼s	102-31	103-4
Treasury 4¼s	107-20	104-31
Treasury 4s	103-20	----

POULTRY PRICES

[Wholesale prices as corrected daily by Produce Exchange of Los Angeles.]

Hens, 4 lbs. and under 5½ lbs.	.18
Hens, 5½ lbs. and up	.18
Hens, colored, 4 lbs. and up	.22
Leghorn fryers, 2½ to 3 lbs.	.24
Broilers, 1 lb. and under 1½ lbs.	.30
Broilers, 1½ to 2½ lbs.	.30
Colored fryers, 2½ to 3 lbs.	.30
Roosters, soft bone, 3 lbs. up	.20
Stags	.18
Old roosters	.14
Ducklings, Pekin, 3½ lbs. and up	.25
Ducklings, 3½ lbs. and up, other than Pekin	.25
Old ducks, 3½ lbs. and up	.20
Geese	.25
Young tom turkeys, 18 lbs. up	.38
Young hen turkeys, 12 lbs. and up, dressed	.36
Hen turkeys, 8 lbs. and up	.34
Hen turkeys, 7 lbs. and up, dressed	.34
Capons, less 8 lbs. each	.38@40
Capons, 8 lbs. up, each	.35
Belgian hares, 2 to 3½ lbs.	.14
Belgian hares, up 3½ lbs.	.12
Belgian hares, old	.08

BUILDING PERMITS

Permits issued yesterday and valued at more than $5000:

DWELLINGS

5TH AVE., 3015, 5 rms. 24x40. D. Primrose, 1871 W. Blanson, own.; Rotary Investment Co., 1871 W. Blanson, bldrs. $2500

W. 84TH PL., 2019, 6 rms. 20x38. R. Bomberger, 1163 Exposition Blvd., own.; M. Shaffer, 4811 W. 17th Pl., bldr. $5300

SCOTT AVE., 1701, 5 rms. 24x32. L. Baldetti, 310 Shamrock Dr., own. and bldr. $4500

W. 75TH PL., 2502, 8 rms. 32x34. G. Huber, 2503 W. 75th Pl., own.; W. Spence, 7230 Melrose, bldr.

REDONDO BLVD., 1634-6, 4 rms. 20x68. G. Knowles, 626 22nd st., Oakland, Cal., own.; A. Monson, 2449 Dunsmuir, bldr. $4250

N. ORANGE GROVE, 1726, 7 rms. 24x46. F. Widosky, 1520 Sweitzer, own.; F. Jones, 858 W. 15th st., bldr. $8100

COMMERCIAL

N. KINGSLEY DR., 1437. Apts. Globe Investment Co., 3562 Hollywood Blvd., own. and bldr. $35,000

SUGAR RANGE

[Furnished by A. A. Housman & Co., 315 West Sixth street.]

	Open	High	Low	Close
March	2.92	2.92	2.90	2.90
July	3.03	3.03	3.03	3.03
September	2.76	2.77	2.76	2.76
December	2.87	2.88	2.86	2.86
January	2.89	2.90	2.87	2.87
May	3.00	3.01	3.00	3.00

Spot Prices

[BY A. P. NIGHT WIRE]

NEW YORK, June 24.—Raw Sugar, 4.37; refined, 5.35@5.70.

NAVAL STORES

[BY A. P. NIGHT WIRE]

SAVANNAH (Ga.) June 24.—Turpentine, firm; 91½; sales, 585; receipts, 525; shipments, 261; stock, 8261.

Rosin, firm; sales, 7316; receipts, 3072; shipments, 1117; stock, 92,048.

Quote: B, D, 5.25@5.40; E, F, G, H, I, 5.40@5.45; K, 5.60@5.70; M, 5.90@5.95; N, 10.50; WG, 11.90; WW, 15.15; X, 13.25.

The Clearinghouse

News of Spring Street

W. H. McGinnis, Jr., has been promoted to the position of assistant vice-president at the head office of the Bank of Italy at San Francisco, according to an announcement made yesterday by the executive committee of that institution.

Mr. McGinnis has been in charge of the business extension department of the Bank of Italy in Southern California for the past two years.

German Banker Here

Octavio Schroeder, of the Norddeutsche Bank of Hamburg, Germany, is a business visitor in Los Angeles. Mr. Schroeder is making a business tour of North and South America on behalf of his bank, which is closely affiliated with the Disconto Gesellschaft, the second largest bank of Germany. The Norddeutsche Bank is the Hamburg correspondent of the Pacific-Southwest Trust and Savings Bank and the First National Bank of Los Angeles.

Hargreaves Returns

Richard L. Hargreaves, manager of the Seventh and Figueroa branch of the Hellman Commercial Trust and Savings Bank, returned yesterday from a three weeks' trip in the East. While in Washington, Mr. Hargreaves discussed the financial situation with government officials.

Sees Future for Radio

More than 50,000,000 audion tubes will be necessary to supply the American market this year, according to Theodore Luce, president of the De Forrest Radio Company, in a letter to the stockholders of the company.

Commenting on the present position of the De Forest Radio Company in the industry, Mr. Luce said:

"Your company is ready to go into production preparatory to the coming season with a complete line of receiving sets of a new and distinctive character made possible by developments in its patents. The factory is fully equipped for quantity production."

Union Mortgage Pays

At a meeting of the board of directors of the Union Mortgage Company of California, recently, a regular semiannual preferred dividend was declared at the rate of 8 per cent a year on the preferred stock of the company, payable on July 1, to stockholders of record the 22nd inst.

Speaking of the activities of the company, Lloyd W. McAtee, president and general manager, stated that the first six months of this year have shown exceptionally good results.

Dividends Announced

The following dividend payments were announced yesterday on the Los Angeles Stock Exchange:

Occidental Petroleum, common and trustee stocks, 2 cents a share, payable July 10 to stockholders of record the 30th inst. This is dividend No. 4.

Hellman Commercial Trust and Savings Bank, $2.50 a share, payable July 1 to stockholders of record the 25th inst. This is dividend No. 47.

First National Bank beneficial certificates, $5 a share, payable July 1 to stockholders of record the 26th inst. Dividend No. 12.

Bank of America, dividend No. 4, $1.50 a share, payable July 1, to stockholders of record the 25th inst.

Los Angeles Investment Company, regularly quarterly dividend of 6 per cent a share, payable August 15 to stockholders of record July 15.

Jade Oil Company, ½ cent a share, payable July 1, to stockholders of record the 26th inst.

Bankers Offer Burbank Serial Mortgage Liens

An issue of $400,000 city of Burbank 7 per cent serial improvement bonds issued under the 1915 Act, is being offered by Hammond Brothers' Company at prices to yield 5.50 to 6.30 per cent, according to maturities.

The bonds are for the installation of paving, curbing, sidewalks, and ornamental light system in that portion of the city bounded by San Fernando Road, Sixth street, Harvard avenue and Haton Drive. The district is situated in the Benmar Hills section, and includes a residential area rapidly being improved with high-grade homes.

Under the 1915 Act, assessments levied to pay the cost of improvements are collected as a part of general taxes on the same tax bill as other city and county taxes. The bonds are a blanket lien upon all the assessments levied against the property in the improvement district and rank prior to all mortgages, present or future. They are exempt from all Federal income tax and personal property taxes in California.

CALIFORNIA HIDES

Quotations furnished by California Hide Corporation for stock delivered to its warehouse, 1946 Santa Fe avenue. Receipts from the interior for the twenty-four hours ended at 10 a.m. yesterday were: 298 hides, 165 pelts, 740 pounds tallow.

WET SALTED HIDES—No. 1 steers, 11 cow hides, 7 pounds; No. 2 steers, 2 per pound; No. 1 bulls, 9 cows, 4 per pound; No. 2 bulls, 3½ per pound; grubby hides, 3 per pound; kosher hides, 1 steer per pound; glue hides, 4 per pound.

GREEN HIDES—No. 1 steers, 9 per pound; No. 1 cows 8 per pound; No. 1 bulls, 6 per pound; No. 2 steers, 4½ per pound; No. 2 cows, 4½ per pound; No. 2 bulls, 4½ per pound; No. 1 horse hides, over 50 pounds, 3.00 each; No. 1 horse hides, 40 to 50 pounds, 2.50 each; No. 1 horse hides, 30 to 40 pounds, 1.50 each.

CALFSKINS AND KIPSKINS—No. 1 calfskins, under 15 pounds, 17 per pound; No. 2 calfskins, under 15 pounds, 15 per pound; No. 1 kips, 15 to 30 pounds, 12 per pound; No. 2 kips, 15 to 30 pounds, 10 per pound; grubby skins, 3 less per pound; kosher skins, 1 less per pound; glue skins, 5 per pound; sunken, 20@50 each.

DRY FLINT HIDES—No. 1 hides, 12 pounds and up, 15 per pound; No. 1 kips, 6 to 14 pounds, 16 per pound; No. 1 calfskins, under 6 pounds, 17 per pound; No. 2 hides and skins, 1 less per pound; glue hides and skins, 4 per pound.

WOOL—According to quality and condition, 30 per pound and up.

PELTS—Large, long wool, 1.50 each and up; medium, 1.00@1.50 each; short wool and sheerlings, 10@50 each.

GOAT SKINS—No 1, 15@50 each; No. 2, 5@25 each.

TALLOW—Tanners, 4 per pound; No. 1, 7 per pound; No. 2, 6 per pound.

DRIED FRUITS

[BY A. P. NIGHT WIRE]

NEW YORK, June 24.—Evaporated apples, firm; prunes, steady; apricots, steady; peaches, firm; raisins, firm.

LEAD PRICE DOWN

[BY A. P. NIGHT WIRE]

NEW YORK, June 24.—The American Smelting and Refining Company today reduced the price of lead from 6.30 to 6.20 cents a pound.

DAILY EASTERN CITRUS MARKETS

CALIFORNIA CITRUS SHIPMENTS

SOUTHERN CALIFORNIA

	Oranges.	Lemons.
June 23	120	90
Total to date this season	21,640	7,570
Total to same date last season	27,518	9,533

CENTRAL CALIFORNIA

June 23	2	0
Total to date this season	7,861	135
Total to same date last season	6,790	161

[EXCLUSIVE DISPATCHES.]

BOSTON, June 24.—Nine cars of oranges and five cars of lemons sold. Market lower.

VALENCIAS—		VALENCIAS—		LEMONS—	
Iola, WD	7.40	Killdeer, OP	6.40	Athlete, BA	6.55
Fidelity, ACG	7.25	Honeydew, ACG	6.05	Bear, OK	6.80
Spartan, ACG	6.90	Killdeer, OP	6.75	Bear, OK	6.90
Balboa, NO	6.25	Mohawk, GW	6.90	Palm Tree, RIV	5.70
Gold Buckle, RH	5.05	Belt, RH	6.20	Spanish Girl, RIV	4.30
Polo, RH	6.25	Golden W, WD	5.15	Basket Ball, SA	6.65
Verlice, WD	6.15	Clubhouse, WD	6.90	Basket Ball, SA	5.55

CINCINNATI, June 24.—Six cars of oranges and three cars of lemons sold. Valencia market steady. Lemon market weak.

VALENCIAS—		LEMONS—		LEMONS—		LEMONS—	
Balboa, NO	5.80	Verlisp, WD	6.10	Blue Stripe, VCE	5.05	Minerva, Q	4.30
Mecca, OR	7.15	Lemonlies, WD	5.05	Palm Ends, VCE	2.90	Sefra, FC	5.70
Tregin, OR	6.90	Leader, Q	6.00	Juler-O, WD	3.95	Aztec, SDF	5.15
Blue Vase, NO	5.75	Wayne, FC	6.05	Leader, Q (lemonettes)	2.65	Imp. SDF (lemonettes)	2.60
Orinda, OR	6.45	Orisle, FC	5.65	"B" VCE	3.45		
Emblem, CC	7.30	Montecello, SDF (lemonettes)	3.00				

PHILADELPHIA, June 24.—Six cars of oranges and five cars of lemons sold. There is a good demand for Valencias at the prevailing prices. Lemon market lower.

VALENCIAS—		VALENCIAS—		LEMONS—		LEMONS—	
Wiles, TC	6.30	Patrician, TC	7.50	Forzer, VCE	6.10	Armada, VCE	5.95
Primrose, DM	8.40	Good Cheer, TC	8.10	Seagrade, VCE	5.90	OK, VCE	5.90
Golden Glass, TC	6.70	Pallid, TC	6.45	Whittier, WD	6.00	Pine, WD	5.90
Rex, NO	7.60	Fairmont, NO	7.60	Quaker Girl, WD	4.25	Greenleaf, WD	3.95
Sunset, Q	7.75	Golden Rod, MOD	7.50	Renown, WD	6.80	Estol, WD	5.85
Tuft, MOD	6.30						

CLEVELAND, June 24.—Five cars of oranges and five cars of lemons sold. Valencia market higher. Lemon market lower on extra choice grades—unchanged balance.

VALENCIAS—		VALENCIAS—		LEMONS—		LEMONS—	
Rainbow, MOD	7.60	Mission Memorial	5.00	Panama, JF	5.25	Mission, JF	5.25
Marguerite, MOD	6.70	Pallid, TC	6.45	Madera, QV	5.00	Imperial, Q	5.05
Stark, SA	7.50	Granada, ST	6.60	Southland Beauties, Q	4.75	Grove, Q	5.30
Square Deal, ST	7.25	LEMONS—		Setter, RIV	6.85	Spanish Girl, RIV	4.75
Tickers Bells	6.80	White Stripe, VCE	5.00	Homer, Q	4.65	Commercial, RIV	3.65

PITTSBURGH, June 24.—Six cars oranges and six cars of lemons sold. Market steady on oranges. Lemon market lower.

VALENCIAS—		VALENCIAS—		LEMONS—		LEMONS—	
Osborne, OFCo	7.70	Cardinal, OR	7.25	Pals, SDF	4.35	Rempi, NO	4.35
Tau Ceo, Blue, ASS	7.70	Pantaras, LM	6.35	Princess, Q	5.30	Sun Dial, SDF	4.35
Gold Coast, LM	6.55	LEMONS—		Independent, Q	4.75	Lily, Q	4.45
Nadine, RR	6.45	Seagirls, VCE	6.00	Setter, RIV	6.85	Spanish Girl, RIV	4.75
Top Notch, OFCo	6.90	Lolabra, NO	6.85	Rex, VCE	3.50	Commercial, RIV	3.65

NEW YORK, June 24.—Thirty cars of Valencias, one car navels and eight cars of lemons sold. Valencia market lower. Lemon market doing better on 200s and larger—easier on 360s and smaller. Weather fair.

VALENCIAS—		VALENCIAS—		VALENCIAS—		LEMONS—	
Old Mission, Et. Pry, CCC	9.85	La Vista, OR	7.85	Refreshment, OR	6.15	El Morito, VCE	4.60
Golden Eagle, CCC	7.55	Shamrock, NO	8.40	Three Star, WD	7.50	Lentre, OR	4.25
Osborne, OFCo	7.30	Blood Clear, CC	8.05	Our Best, WD	6.90	Thrift, NO	4.50
Lady Rowena, CCC	7.40	Caledonia, NO	6.35	Substantial, CC	5.80	La Habra, NO	4.35
Lady Rowena, CCC	7.40	Anaheim Glorians, NO	6.85	Tick Tock, OR	4.85	N.W.B., selected, VC	4.20
Our Own Red, ASS	10.15	Trail, DM	7.90	Airship, PC	6.05	Lake, OR	4.50
Golden Rod, MOD	3.65	Celebration, O	8.05	Three Star, ST	6.35	Three star, WD	4.60
Aiden, NO	6.10	Mohican, OR	8.30	Unabest, CC	7.60	Reliable, NO	4.70
Arbor, NO	7.80	Trail, DM	7.90	Antelope Heights, NO	6.70	Lake, OR	4.50
Egyptian, ST	6.70	Old Mission, Pry, CCC	9.75	Old Mission, Et. Pry, CCC	9.85	Superba, VCE	4.60
Webster, OR	7.55	Old Mission, Pry, CCC	9.75	Altiedon, NO	9.60	Reflection, OR	4.35
Tau Ceo, Blue, ASS	7.70	Golden Eagle, CCC	7.55	Dominant, TC	9.20	Rempi, NO	4.35
Two Crows, WD	7.60	Red Breast, MOD	7.55	Aiden, NO	6.10	Rempi, NO	4.35
Whittier, WD	7.25	Golden Sorrien, NO	6.85	Arbor, NO	7.80	N.W.B., Lems, VC	4.35
Blind Rocks, OR	8.10	Rio, WD	7.85	Egyptian, ST	6.70	NAVELS—	
Carnesonita, NO	7.95	Mother Colony, NO	7.85	Webster, OR	7.55	Corona, NatO	4.90
Arcadia, ST	7.40	Robt. E. Lee, OR	6.50	Golden Sorrien, NO	6.85	Columbia, NatO	4.50
Big "A" ST	6.60	Peter Pan, OR	6.95	Rio, WD	7.85	GRAPEFRUIT—	
Unaped, CC	6.85			Mother Colony, NO	7.85	(Half boxes)	5.80

CHICAGO, June 24.—Eight cars of oranges and four cars of lemons sold. Market steady on Valencias; lemons and oranges unchanged. Trading slow.

VALENCIAS—		VALENCIAS—		VALENCIAS—		LEMONS—	
Abbey	8.00	Substantial, CC	5.55	La Supreme, CC	7.35	Black Hawk, RIV	4.95
Golden W. WD	7.55	Carnesonita, NO	8.15	Commander, CC	6.30	Basket Ball, SA	5.65
Iola, WD	7.40	Blue W, WD	8.15	Blue W, WD	8.15	Emil, OK	4.95
Blue Globe, CRIV	7.50	Antelope, CC	5.50	Golden Rule, RIV	5.45	Admiration, OK	4.30
Verlice, WD	6.05	Pepper Leaf, RIV	6.15	Adolete, SA	6.65		
Tregin, OR	6.90	Clubhouse, WD	6.90	Basket Balls, SA	5.55	MED. SWEETS—	
Rubdee, RIV	6.35	Lake Henet, RIV	4.50	Invader, OK	4.40	Pepper Leaf, RIV	4.75

ST. LOUIS, June 24.—Four cars of oranges and four cars of lemons sold. Market easier.

VALENCIAS—		VALENCIAS—		LEMONS—		LEMONS—	
Golden Rod, MOD	4.50	Good	2.95	Daily, NO	4.60	SK. Begin, WD	5.80
Golden Rod, MOD	4.50	Good	2.95	Dark, SA	5.45	Colonel, OR	5.75
Orange Belt, SA	4.65	Royal Knight, RM	7.35	Captain, OR	4.50	El Morito, VCE	5.50
Golden Circle, RM	5.50	Companion, RM	6.50	Superba, VCE	5.50	Wave, WCE	4.80

FOREIGN LEMON SALE

NEW YORK, June 24.—5000 boxes of 300s and 4250 boxes of 360s Verdelli lemons sold today. Good merchantable quality. Market steady. 6.45 to 6.50; seconds sold 2.75 to 3.50; 300s, firts, sold 5.65 to 6.65; seconds sold 3.65 to 3.15. Average 5.30 a box. 1733 boxes of 300s and 2342 boxes of 360s Richmond ripes sold today. Fruit aged and showing decay. Market doing better. Prices ranged from 2.15 to 2.50 averaging 2.43 per box. There is a sale of 10,675 boxes scheduled for Thursday.

Wall Street Paragraphs

[Copyright, 1925, New York

WHAT'S DOING TODAY

Delta Kappa Epsilon luncheon, University Club, 614 South Hope, noon.

Delta Chi alumni chapter luncheon, University Club, 614 South Hope, 12:15 p.m.

Los Angeles Baby Week motion pictures, Chamber of Commerce lecture-room, 4 p.m.

Optimists Club luncheon-meeting, Biltmore, noon. Will C. Wood will speak on "The Good Old Days That Never Were."

Unitarian Women's Alliance meeting, 925 South Figueroa, all day.

Executives' Business Men's Association luncheon, Alexandria, 12:15 p.m.

Practise Club luncheon-program, Westlake Park pavilion, noon.

Shakespeare Study and Dramatic Club meeting, 3631 Monmouth, evening.

Socialist State convention of Southern California, Labor Temple Auditorium, all day. Eugene V. Debs will speak at 10 a.m.

Ninth-street Improvement Association meeting, Bonnie-street school auditorium, 8 p.m.

Rosemary Sewing Club of Helen Jean Christie Tent, No. 17, Daughters of Civil War Veterans, meeting, 942 West Forty-ninth, all day.

Los Angeles W.C.T.U. meeting, First Methodist Church, 2 p.m. Rev. J. T. Little will speak.

High school commencement exercises: Hollywood, school auditorium, 8 p.m.; Lincoln, school auditorium, 8 p.m.

American Physical Association convention, Alhambra, all day.

California Fine Council meeting, Westlake Cafe, 10:30 a.m. Election of officers.

Southwest Museum exhibit, Southwest Museum, Marmion Way and Arroyo Sf, afternoon.

Los Angeles Museum exhibit, Exposition Park, 10 a.m. to 4 p.m.

Free pictorial California exhibit, scenic motion pictures, State Exposition Building, Exposition Park, 10 a.m. to 5 p.m.

Illustrated lectures, scenic motion pictures, Chamber of Commerce, 10 a.m. to 4:15 p.m.

Baseball, Washington Park, afternoon: Portland vs. Vernon.

MOTION PICTURES:

Alhambra, 731 South Hill — "Madame Sans Gene."

Criterion, Grand at Seventh—"White Fang."

Cameo, Broadway near Sixth—"The Boomerang."

Forum of Fine Arts, Normandie—"Ivan's Faith."

Grauman's Metropolitan, Sixth and Hill—"Old Home Week."

Grauman's Rialto, Eighth and Broadway—"Black Cyclone."

Grauman's Million Dollar, Third and Broadway —"The Lost World."

Loew's State, Seventh and Broadway—"The Monster."

STAGE:

Biltmore Theater, 520 West Fifth—"Embers."

Egan Theater, Pico and Figueroa—"White Collars."

Majestic, Broadway at Ninth—"The Big Top."

Mason, 127 South Broadway — "No, No, Nanette."

Morosco Theater, 744 South Broadway — "The Last Warning."

Orpheum Circuit, 739 South Grand—"White Cargo."

VARIETIES:

Burbank, Sixth and Main — "Burbank Baby Dolls."

Hillstreet, Eighth and Hill—Grace La Rue.

Hippodrome, Main and Fourth—"Rough and Ready."

Orpheum, 420 South Broadway—Clara Kimball Young.

Pantages, Seventh and Hill—Vaudeville.

Wet Harvest Talk Aids in Wheat Advance

[EXCLUSIVE DISPATCH]

CHICAGO, June 24.—Talk of a wet harvest in the Southwest, with further reports of rust in the Dakotas and Minnesota, where the threshing now seems to be general, with an allowance of 1½d in Liverpool, was responsible for an upturn of around 2½c in prices in the early trading, July touching 1.58 and September 1.54¾, showing about 4c over the low on Monday. Many of the best longs took profits, and toward the last there was a general selling movement on reports that black rust in Saskatchewan had been officially denied. This caught the pit element long and a break of 3@3½c from the top followed, with the finish at net losses of ¼@⅝c. July finished at 1.54¼@1.55⅛, September at 1.53⅝@1.53¾, and December at 1.53@1.55¼.

Liquidation was on to corn with a light trade and the close was 2@2½c lower on the old crop months, while December declined only ¼c. Oats were off ⅝@¾c and rye ½@¾c. July corn closed at 1.08¾@1.09, September at 1.03¾@1.03⅝ and December at 89¼@89¾c.

Outside interest in wheat remains relatively small, which is a large extent accounts for the erratic action of the market. Best is being found in practically all sections of the three northwestern States, but with few exceptions, no damage has been reported to date. The Winnipeg market was weaker than Chicago, with October off 1⅛c at the last. A threatened strike in the United Kingdom had some effect on Liverpool, but foreigners generally showed more interest in cash wheat and sales in all positions were estimated at 1,250,000 bushels, largely Manitobas, but included 100,000 bushels of near-by hard winters from the gulf.

July wheat showed more strength than September early, with the Southwest buying on further rains in parts of Kansas, Oklahoma and Missouri, as well as in more northern States. At one time the spread was around 3c, but was back to 1¾c at the last. Movement of new crop winters in the Southwest is relatively light and farmers continue to show a holding tendency.

July and September corn sold at new high on the present movement, with the July down to 1.02⅞, the lowest figures in over two months. Trade was largely of a local character and stop-loss orders were uncovered on the way down, the inside price showing 3¼@3½c under the early high. Weather conditions were generally favorable for the new crop. Oats were influenced largely by the action of corn. Cash basis was firm.

Foreign demand for cash rye was again in evidence, with sales of 200,000 to 400,000 bushels in all positions at the seaboard. Germany being the best buyer. There was a moderate trade in futures, the rising decline being in sympathy with wheat.

The break in corn and commission-house selling made a lower range for provisions, with the finish at net losses of 12½@20c on lard, 2½@5c on ribs and 5@10c on bellies. Packing of hogs in the West for the season to date, as compiled by the Price Current-Grain Reporter, is 9,384,000, against 11,926,000 last year.

RANGE OF FUTURES

Wheat—	Open.	High.	Low.	Close.
July	1.54	1.58	1.54¾	1.54¾@1.55⅛
Sept.	1.54	1.54¾	1.53¾	1.53¾@1.53¾
Dec.	1.53¾	1.58	1.53	1.53 @1.53¼
Corn—				
July	1.04¾	1.06	1.02¾	1.02¾@1.03
Sept.	1.04¼	1.07¼	1.03¼	1.03¼@1.03⅝
Dec.	.99	.99¾	.98⅝	.98¾@ .99⅛
Oats—				
July	.43⅛	.43⅝	.47¼	.47¼@ .47⅝
Sept.	.43⅝	.43⅝	.47⅛	.46
Dec.	.51⅜	.51⅝	.50⅝	.50⅝

WINNIPEG

Wheat—	Open.	High.	Low.	Close.
July	1.44	1.46½	1.43⅝	1.43⅝
Oct.	1.43¼	1.42⅝	1.40⅝	1.40⅝

CASH PRICES

Wheat: No. 2 hard winter, 1.43¾@1.44¾; No. 3 hard winter, 1.41¾; No. 1 northern spring, 1.48¾; dark, 1.70⅝.

Corn: No. 2 mixed, 1.07@1.07½; No. 4 mixed, 1.02¼; No. 3 yellow, 1.07⅛@1.09; No. 4 yellow, 1.03⅝; No. 2 white, 1.06@1.06½; No. 4 white, 1.05@1.05½; sample grade, 97@1.03⅝.

Oats: No. 3 white, 50⅝; No. 3 white, 47½@48½; No. 4 white, 47½; sample grade, 44½@46⅝.

NEW YORK GRAINS

[BY A. P. NIGHT WIRE]

NEW YORK, June 24.—Wheat: Spot, easy; No. 1 dark northern spring, c.i.f., New York, lake and rail, 1.73; No. 2 hard winter, f.o.b., lake and rail, 1.73; No. 2 mixed durum, do., 1.58; No. 1 Manitoba, do., in bond, 1.83¼.

Corn: Spot, weak; No. 2 yellow, c.i.f., track, New York, all rail, 1.12½; No. 3 mixed, do., 1.12¼.

Oats: Spot, barely steady; No. 2 white, 59¼.

LOCAL GRAINS

DAILY BOARD QUOTATIONS

Barley—100 tons only

	Bid.	Ask.	Yesterday Bid.	Yesterday Ask.
August	1.40	....	....	....
December	1.55	1.65	1.57¼	1.57¾

SAN FRANCISCO

December a.m.	....	....	....	1.60

ARRIVALS AT LOS ANGELES YESTERDAY: Wheat, 8; barley, 9; corn, 13; oats, 2; milo maize, 2; hafir corn, 1; flour, 6; bran, 3; rice products, 4; cotton seed products, 6; dried beet pulp, 6; poultry feed, 1; miscellaneous, 1. Total, 62. Bar. total, 44.

BUSINESS BREVITIES

[Advertising]

The Times Branch office, 631 South Spring street. Advertisements and subscriptions taken. Telephone MEtropolitan 9700.

Harkens Back to Tunes Strange to Jazz-Maniac

SANTA ANA, June 24.—"Swing yer pardners!" "Whoop—ee! Hooray!" Ghostly tunes of thirty or more years ago evoked by old-timers who, in their day, fiddled a formidable fiddle, or gargled a fetching harmonica, or exercised a roguish accordion, will tickle the toes of Orange county pioneers who assemble for an old-fashioned picnic at the Orange County Park next Sunday.

George P. Peters, banker of this city, today announced that he had rounded up a number of men who had wicked reputations in the early days as subjugators of the instruments to the music of which the light fantastic was tripped of yore.

P. J. Spender, O. P. Bunyard and Robert Straw, who irritated the catgut in those days, will be on hand Sunday. Ray Long will pick the banjo and Claud Webb will do his tricks on the guitar and harmonica. Arthur Hurley will tease the accordion.

Judge J. W. Ballard of Los Angeles, formerly of the Orange County Superior Court, is expected to deliver an address.

DAILY AVERAGE CRUDE OIL PRODUCTION LESS

[BY A. P. NIGHT WIRE]

NEW YORK, June 24.—The daily average gross crude oil production in the United States decreased 62,450 barrels, for the week ended the 20th inst., totaling 2,197,450 barrels, the weekly summary of the American Petroleum Institute says today. The daily average production of Smackover (Ark.) heavy oil fields decreased 54,900 barrels. The daily average production, including Smackover heavy, decreased 7650 barrels. East of California the daily average production was 1,561,950 barrels, a decrease of 62,550 barrels.

Oklahoma's daily average production was 481,700 barrels, an increase of 100; Kansas, 102,750, a decrease of 1500; North Texas, 98,900, a decrease of 750; Gulf Coastal Texas, 113,300, a decrease of 4250; West Central Texas, 90,600, an increase of 900; Arkansas, 202,250, a decrease of 53,950; Gulf Coast, 164,250, a decrease of 9650; Southwest Texas, 49,600, a decrease of 2000; eastern fields, 104,500, an increase of 500; Rocky Mountain, 95,750, an increase of 3500; North Louisiana, 51,250, an increase of 250.

Daily average imports of petroleum at principal ports were 290,000 barrels, compared with 248,429 for the previous week. Daily average receipts of California oil at Atlantic and gulf coast ports were 68,250 barrels, compared with 67,714. Stocks of gasoline, 42,000,000; and 45,393 barrels for the four weeks ending the 20th inst.

No changes were reported in crude oil prices for the major districts. Pennsylvania crude, Bradford district, was quoted at $2.90 a barrel; all other grades at from $2.45 to $2.80. Mid-Continent oils were quoted at $1.25 to $2.25, according to gravity. Gulf coast crude grade "A" was quoted at $1.75; grade "B" at $1.50. California prices ranged from $1.25 to $2.40.

CRUDE RUBBER

[EXCLUSIVE DISPATCH]

NEW YORK, June 24.—Factory buying continued unabated throughout the session and rubber prices continued their advance, again scored new high marks. Crude was up 3 cents at 25 cents and other grades advanced in like proportion. Paradoxical as it may appear, higher prices are varied, and with a retreat of sellers in progress, higher prices for this grade could undoubtedly be obtained. This spurt in buying on the part of manufacturers and which embraced all positions well into 1926, indicates that tire makers have come to the conclusion that little weakness is to be expected and are securing their supplies before higher crude price levels further reduces their margin of profit. To counteract this latest advance in the commodity, some move on the part of tire makers is only natural, the general opinion being that tire prices will again undergo an upward revision some time in July. With the staple selling around 200 per cent above the prices of last fall, tire have been advanced 25 per cent, and some step must be taken to re-establish profit margins. London came over up 14 at 29¾.

Rubber Exchange

Ribbed smoked sheets, June, 25c; July, 23c; August-September, 24c; October-December, 23c.

Amber No. 1, June, 24c; July, 24c; August-September, 24c; October-December, 23c.

Amber No. 2, June, 24c; July, 24c; August-September, 24c; October-December, 23c.

Fine spotted pale, June, 23c; July, 23c; August-September, 23c; October-December, 23c.

How Do You Buy ADVERTISING SPACE?

PER READER or PER PROSPECT

If Chronicle readers are sold on your product—they have the money to buy it! Advertise to this profitable market.

R. J. Bidwell Co., *Representatives*
Times Building :: Metro 0700
SAN FRANCISCO

San Francisco Chronicle

"I am taking Chamberlain's Tablets—They are the best thing for stomach and liver and a great benefit to me."
Mrs. A. McC—, Burlington, Ia.

If these are your troubles—

Be Sure You Get CHAMBERLAIN'S TABLETS

Prompt, pleasing relief from indigestion, gas pains, biliousness, and constipation.

PRICE 25c

Sold and Recommended Everywhere

Teeth as Low as $5. Best Set $7

Best set, none better, no matter how much you pay, including your choice of base plate material, (metal excepted). (Guaranteed 10 years)

MY EXTREMELY LOW PRICES
Teeth as low as $5.00
Best set of teeth (either set) ..$7.00
Gold Crowns (22 karat) $4.00
Bridge Work (22 karat) $4.00
Porcelain Crowns ..... $4.00 up
Gold Fillings ..... $1.00 up
Gold Inlays ..... $1.00 up
Synthetic Porcelain ..... $1.00 up
Silver Fillings ..... 50c up
Cement Fillings ..... 50c up
Teeth Treated 50c
Nerve Removed (Painless) ..$1.00
Teeth Extracted (Painless) ..50c
No charge for painless extraction and cleaning when other work is contracted for.

Old gold is valuable. I pay cash or allow you full value for it on dental work.

NOT A DENTAL PARLOR. A PRIVATE high-class, up-to-date SANITARY dental office with sterilized instruments, and gentlemanly operators, where you will not be ashamed to recommend to your friends.

X-Ray Service Free With Other Dental Work

Dr. Fairfield EXAMINATIONS FREE

Entire third floor 536 So. Broadway

Head to Arcade Building, Either Elevator

Hours: 8:30 to 6; Sun., 9 to 12. 5236

"Every Woman Knows"

Myer Siegel & Co.

617-619 South Broadway

Today—Just 75

HATS

Stunning Originals

in the small, close-fitting shapes so much sought after. Hats that heretofore have been $20, $25 and $30, the trimming alone is valued at more than $5.00—are going at one price—

$5.00

Straws, and straw and fabric combinations, Ribbon trimmed, flower trimmed and some with distinctive feather fancies.

Millinery, Second Floor.

GOLD ENCRUSTED CRYSTAL GOBLETS

$25.00 Dozen

This stemware service, the Minton, is proclaimed the foremost of the newest patterns. Our prices for these beautiful pieces will be found to be the most reasonable in Los Angeles. Water goblets, $25.00 dozen. Ice cream glasses, $25.00 dozen. Sherbets, $25.00 dozen. Cocktails, $25.00 dozen. Wines, $22.00 dozen. Seltzer glasses, $22.00 dozen. Salad plates, $35.00 dozen. This service forms a beautiful wedding gift as well as a worthy accessory for your own table.

Donovan & Seamans Co.

PLATINUM GOLD & SILVERSMITHS

743 South Broadway

ESTABLISHED 1894

Schools and Colleges

Information About Schools

The Times' School and College Bureau will help you secure complete information about any kind of School or Education Training. Carefully compiled data are on file, from which source suggestions may be made which will be helpful to you. FREE SERVICE IS FREE. Address, write or call The TIMES' Information Bureau, First street and Broadway—telephone MEtropolitan 9700—or leave your name and address with the TIMES' Branch Office Information Bureau, 607 South Spring street, and the desired school data will be mailed to you.

Military

Oneonta Military Academy

Summer Camp and School in The High Sierras—Riding, swimming, trout fishing, SCHOOL. Phone ELliott 2630—1970 Fremont Ave., South Pasadena. (number limited.)

SUMMER SESSION

San Diego Army & Navy Academy

JULY 1st TO SEPTEMBER 1st

A happy combination of play and work. Classes in boxing. Surf bathing and supervised sports during entire afternoon. $150 will pay practically every expense except inexpensive uniform and books. Write for reservations.

COL. THOS. A. DAVIS, PRES., PACIFIC BEACH, CAL.

PAGE MILITARY ACADEMY

A Big School for Little Boys. The largest school of its class in America. Send for catalog. 1235 Cochran Ave. EMpire 9103.

ROBERT A. GIBBS, Headmaster.

Not best because largest, but largest because best.

YALE

BOARDING AND DAY SCHOOL

SUMMER SESSION STARTS JUNE 22ND

Semi-Military Grammar and High School Grades. Fine Gymnasium. Athletic Director. Rates Reasonable. Illust. Catalogue. 235-239 N. Union Ave. Tel. DRexel 2436.

Boys and Girls Schools

California Preparatory School

For Boys. Non-Military, Accredited. Formerly Pasadena Military Academy. Opens next September (same location) as High Grade Academic School, comprising favorably with best eastern schools, and fitting for all Universities, East or West. Will continue Lower School Grades One to eight. Catalogues. Address Mr. C. M. Wood, Supt., R. D. 2, Box 81-T, Pasadena, Los Angeles Co. Tel. GArfield 3824. Pasadena, Tel. Fair Oaks 300.

Prevent tooth trouble

The time to fight unhealthy teeth is *before* disease sets in.

Use COLGATE'S

It removes causes of tooth decay

Colgate's is a safe dentifrice. No grit. It tastes good, does good and is sensibly priced.

Large Tube, 25c.

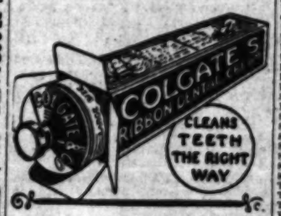

URBAN MILITARY ACADEMY

YOSEMITE SUMMER CAMP

Fishing, Swimming, Riding. 20 years successful experience. Supervised recreation. Busily happy every day in a worth while way. Enroll Now. 637 Wilcox Ave. HE. 7602.

Urban Academy

Boys' Camp

Santa Monica on the World Famous Palisades

An ideal Camp for the Young Boy

After a boy's own heart. Every day busily happy in a worth while way—Swimming—boating—fishing—hiking—week end camping trips to near by canyons. For full information and rates telephone the Secretary, Miss Keller, at the Urban Military Academy, 637 No. Wilcox, HE. 7602.

Camp Director, Captain Zeller of the Urban Military Academy. Hostess, Miss Dimond of the Urban Military Academy. Motor to 727 Ocean Avenue, Santa Monica and inspect the headquarters.

THE WEATHER

[Official Report]

LOCAL OFFICE, U. S. WEATHER BUREAU, Los Angeles, June 24.—[Reported by H. B. Hoover, Meteorologist.] At 5 o'clock a.m. the barometer registered 29.94; at 5 p.m., 29.87. Thermometer for the corresponding hours showed 83 deg. and 76 deg. Relative humidity, 5 a.m., 50 per cent; 5 p.m., 39 per cent. Wind, 5 a.m., southeast, velocity 3 miles; 5 p.m., southwest, velocity 8 miles. Temperatures, highest, 89 deg.; lowest, 61 deg. Rainfall for season, 7.94 inches; normal to date, 15.64 inches; last season to date, 8.67 inches. Barometer reduced to sea level.

WEATHER CONDITIONS.—Local showers and thunderstorms occurred yesterday at many stations in the great central valleys and Middle Atlantic states. The rainfall was generally light, the greatest amount reported being .04 of an inch at Huron, S. D. Moderately warm weather was reported over the greater portion of the country yesterday morning. In Southern California clear, hot weather prevailed Tuesday in the interior, but it was only moderately warm near the coast. Fair, warm weather may be expected to continue in this vicinity today, with low humidity, except near the coast.

SUN, MOON AND TIDES.—Los Angeles, June 25: Sun rises 4:42 a.m., sets 7:08 p.m. Moon rises 8:35 a.m., sets 10:23 p.m. Los Angeles Harbor, June 25: High tides, 12:40 p.m. and 11:31 p.m.; low tides, 6:07 a.m. and 5:07 p.m.

LOCAL TEMPERATURES.—Minimum and maximum temperatures from Southern California points, reported yesterday to the Los Angeles office of the U. S. Weather Bureau, were as follows:

Stations—	Max.	Min.
Calexico	114	79
Los Angeles Harbor	78	59
Mt. Wilson	90	72
Newport Harbor	87	68
Pasadena	98	54
Pomona	99	55
Redlands	106	64
Riverside	108	60
San Bernardino	106	60
Santa Ana	93	59
Santa Barbara	75	53

LOCAL FORECAST

For Los Angeles and vicinity: Fair and continued warm, with low humidity.

STATE FORECAST

SAN FRANCISCO, June 24.—Weather forecast: San Francisco and vicinity: Fair and cooler; probably fog at night; moderate northwesterly winds.

Northern California: Fair and continued warm in the interior and cooler along the coast; light northerly winds.

Sacramento Valley: Fair and continued warm; probably slightly cooler in south portion; light northerly winds.

San Joaquin Valley: Fair and cooler; light northerly winds.

San Joaquin Valley and Southern California: Fair and continued warm; light northerly winds.

ARIZONA FORECAST

PHOENIX (Ariz.) June 24.—Forecast for Arizona: Thursday fair in west, mostly cloudy in east portion; Friday generally fair; little change in temperature.

COLORADO RIVER

YUMA (Ariz.) June 24.—[Reclamation Dispatch from the U. S. Reclamation Service.] Gauge height Colorado River, 21.4 feet. Discharge, Wednesday, 36,000 cubic feet.

TEMPERATURES

Stations—Condition, 5 p.m.	Temperature—Maximum	Temperature—Minimum	Precip. 5 p.m. to 5 p.m.
Abilene—Cloudy	92	74	T.
Boise—Clear	92	56	0
Boston—Partly cloudy	79	58	0
Buffalo—Raining	70	58	.04
Chicago—Raining	68	62	1.70
Denver—Partly cloudy	78	56	0
Des Moines—Cloudy	76	66	T.
Dodge City—Clear	94	64	0
El Paso	96	72	0
Eureka—Clear	60	54	0
Fresno—Partly cloudy	92	58	0
Havre—Partly cloudy	110	76	0
Galveston—Partly cloudy	84	80	0
Havre—Clear	94	60	0
Helena—Clear	90	54	0
Huron—Clear	94	66	0
Independence	....	68	0
Kamloops—Clear	90	54	0
Kansas City—Clear	78	70	0
Knoxville—Cloudy	84	70	.02
Los Angeles—Clear	89	61	0
Memphis—Partly cloudy	92	70	0
Modena—Clear	88	56	0
Needles—Partly cloudy	120	84	0
New Orleans—Cloudy	94	78	T.
New York—Cloudy	72	64	0
North Head—Partly cloudy	68	52	0
Oklahoma—Cloudy	92	72	0
Phoenix—Partly cloudy	108	82	0
Pittsburgh—Cloudy	72	60	.34
Portland, Or.—Clear	98	62	0
Rapid City—Clear	92	52	0
Red Bluff—Clear	110	72	0
Roseburg—Clear	104	52	0
Roswell—Clear	94	64	T.
St. Louis—Partly cloudy	86	72	.02
Minneapolis, St. Paul—Cloudy	84	58	.14
Sacramento—Clear	110	72	0
Salt Lake City—Clear	96	66	0
San Diego—Partly cloudy	72	68	0
San Francisco—Clear	64	52	0
San Luis Obispo—Clear	94	54	0
Seattle—Clear	68	50	0
Spokane—Clear	90	54	0
Tacoma—Cloudy	90	52	0
Tonopah—Partly cloudy	94	66	T.
Tucson—Cloudy	94	70	.07
Washington—Raining	80	60	.04
Winnemucca—Clear	96	48	0
Winnipeg—Cloudy	70	54	.04
Yuma—Clear	112	78	0

VITAL RECORD

MARRIAGE LICENSES

The following marriage licenses were issued yesterday. Name and age given.

ADAMS—MOORE. Walter G. Adams, 25; Carroll Alice Moore, 27.

ALLEGRETTI—DAVIS. Joseph Allegretti, 28; Elizabeth Davis, 20.

ALLEN—PATTERSON. Paul Allen, 24; Elizabeth Patterson, 20.

ANDERSON — DAGUST. Paul R. Anderson, 26; Juanita C. Dagust, 24.

ANDERSON—RAMIREZ. Beige W. Anderson, 23; Ernestin Ramirez, 18.

ATKINS—PIPKIN. Frank Atkins, 21; Hazel Pipkin, 17.

BALL—KIRCHNER. Guess Pierce Ball, 49; Erna Helen Frieda Kirchner, 28.

BARBER—BUTTERLY. Newton Barber, 25; Josephine Stewart Butterly, 20.

BLAKER — SHOEMAKER. Carl F. Blaker, 35; Helen Henrietta Shoemaker, 28.

BUEHNER—BENNETT. Burton R. Buehner, 28; Phyllis R. Bennett, 21.

BUNNING—LAVENBARG. Willard H. Bunning, 23; Cecil E. Lavenberg, 22.

BURESH — FLASIL. Otto Buresh, 30; Alma A. Pisoli, 29.

BURGBACHER—LEHMAN. Ralph G. Burgbacher, 25; Elsa R. Lehman, 21.

CLIPPER—FARBROTH. Amherst Clipper, 31; Martha Yarbrough, 18.

CRAIG—BLAINE. Leslie William Craig, 22; Hazel Jane Blaine, 17.

DAHLEN — ELLIS. Hubert Justin Dahlen, 31; Pearl Marie Ellis, 20.

DAY—HARVILLE. Harold Joseph Day, 25; Dolly Maude Harville, 19.

DUBREE—PHILIPS. Russell B. Dubree, 35; May E. Philips, 36.

DYER—WILLSON. Ernest L. Dyer, 22; Ethel L. Willson, 19.

ENGELDRUM—MORSE. John J. Engelkrum, 61; Elsie A. Morse, 46.

FALLON—BARRY. Vincent L. Fallon, 28; Emily Lucile Barry, 24.

FLOATEN—HANSON. Harry Donnell Floaten, 25; Clara Mathilda Hanson, 24.

FLORES—GARCIA. Felix Flores, 29; Rosa Garcia, 25.

FRIEL — ENGELMANN. Bernard V. Friel, 37; Marie K. Engelmann, 35.

GEORGE — MAGARELL. Robert A. George, 21; Dahlah D. Magarell, 19.

GILLIS — GILLIS. Francis Gillis, 36; Mary L. Gillis, 27.

GOOSMANN—KANN. Frederick William Goosmann, 49; Katherine Elizabeth Kann, 39.

GUNTHER—JONES. William Henry Gunther, 54; Hukia M. Jones, 47.

HAGBERG—DIAZ. Fritz R. Hagberg, 23; Grace M. Diaz, 21.

HOUCHEN—MENDELSON. Wallace Duncan Houchen, 23; Clara Louise Mendelson, 20.

HOWARD—FERRY. Frank Howard, 40; Winnie Eugenia Perry, 34.

ISLES—BUCHENDORF. Ralph S. Isles, 30; Lavada B. Buchendorf, 26.

JOSLYN—LE FEVRE. Marcellus N. Joslyn, 24; Lysbeth Le Fevre, 23.

KEPFLER—MILLER. Anthony E. Kepfler, 23; Eleanor F. Miller, 25.

KOON—NORMAN. John Koon, 47; Julia Norman, 51.

LAW—LAW. Lewis Marcell Law, Jr., 20; Dorothy Corinne Law, 17.

LIMBOCKER — HANSEN. Leger S. Limbocker, 53; Elizabeth Hansen, 47.

LYNN—CROSLAND. Forest La Vern Lynn, 29; Margaret Louise Crosland, 24.

MAGEE—WINTERS. George Wilson Magee, 33; Mary Agnes Winters, 25.

MARKS — GOLDBERGER. Harry S. Marks, 26; Irene Elizabeth Goldberger, 19.

MAYFIELD — LEONHARDT. Ray Mayfield, 22; Alice Leonhardt, 18.

MORSE—DOUGHTY. Philip Gillespie Morse, 28; Sara Louise Doughty, 21.

MURPHY — MOORE. Joseph James Murphy, 39; Lucille Doretta Moore, 29.

MYERS — OSBORN. George Walter Myers, 32; Edgena Maree Osborn, 30.

NEWCOMB—KINSMAN. William O. Newcomb, Jr., 21; Julia Frances Gordon Kinsman, 24.

PARROTT—DOUGLAS. Harry Parrott, 23; Bessie Douglas, 24.

PASCOE — KROUSE. Stewart Clive Pascoe, 26; Dorothy Marie Krouse, 27.

PETERSON—PORCHIA. Oliver F. Peterson, 23; Helen Mary Porchia, 21.

PETTIJOHN — WHITELEY. Raymond Bernard Pettijohn, 30; Esther Lillian Whiteley, 23.

PYLAND — McKENZIE. Adie P. Pyland, 28; Mary A. F. McKenzie, 22.

RANZONI — WEISS. William V. Ranzoni, 37; Lucile M. Weiss, 28.

REDFEARN — FRASER. Albert Mortimer Redfearn, 53; Maude Beattie Fraser, 44.

RIGBY — TEQUIST. Clarence H. Rigby, 23; Viola E. Tequist, 17.

ROGERS — BOOHER. Louis Charles Rogers, 44; Gertrude Claire Booher, 35.

RUFFNER—KOWALEWSKA. Edmund Birch Ruffner, 25; Florence Marjorie Kowalewska, 24.

SANCHEZ—FOUSSAT. Andres Sanchez, 24; Madeline Foussat, 18.

SCHAFER — SCHMITZ. Harry K. Schafer, 33; Marguerite O. Schmitz, 22.

SCHRODER—MANION. Walter B. Schroder, 19; Evelyn Geraldine Manion, 19.

SHERRATT—ANDORKA. Harry I. Sherratt, 28; Clara Mathilda Hanson, 24.

MARRIAGE LICENSES

The following marriage licenses were issued yesterday. Name and age given.

La Zetta Andreka, 25.

SNOW—TOMS. Stanley Snow, 23; Mary Elizabeth Toms, 18.

STEVENS — PINKLEY. Edward T. Stevens, 45; Euphonia M. Pinkley, 44.

SULLIVAN—SPIERING. James P. Sullivan, 35; Margaret C. Spiering, 27.

SUMMERLIN—BURKE. Arthur Lee Summerlin, 37; Elsa Margaret Burke, 38.

TICO — CARRILLO. Ralph B. Tico, 30; Lorilla Carrillo, 18.

TRAMONTANA—BARRIOS. Philip R. Tramontana, 29; Victoria Barrios, 18.

TRIPPET — WILSON. Oscar A. Trippet II, 20; Alice Barbara Wilson, 19.

VALLEJO—SOTO. Jose M. Vallejo, 25; Maria Soto, 20.

VAN EPPS — BULLARD. Milton George Van Epps, 21; Jean Louise Bullard, 20.

WAGENSCHEIN — LEWIS. Eugene E. Wagenschein, 46; Anna M. Lewis, 39.

WANDS — SHORKLEY. Gordon L. Wands, 43; Alice E. Shorkley, 43.

WARNER—WICKA. James Carl Warner, 21; Florence Cecelia Wicka, 20.

WEALIN—INMAN. Carl S. Wealin, 31; Jennie E. Inman, 29.

WIGHAM—CARAWAY. John H. Wigham, Jr., 29; E. Irene Caraway, 24.

WOODS—BARNETT. Hubert H. Woods, 25; Catherine B. Barnett, 22.

WYNKOOP — BRUNNER. Charles C. Wynkoop, 46; Roberta A. Brunner, 22.

YOUNG—DWYER. William Theodore Young, 24; Ruth Katherine Dwyer, 24.

BIRTHS

Names, sex, place and date of birth.

BEAN. Mr. and Mrs. John. Boy. Hollywood Hospital. June 17.

CAMPBELL. Mr. and Mrs. Claude. Daughter. French Hospital. June 20.

CROSS. Mr. and Mrs. Percy. Boy. Methodist Hospital. June 20.

DAVIS. Mr. and Mrs. Andrew. Daughter. Methodist Hospital. June 18.

FAIRALL. Mr. and Mrs. Charles. Boy. Hollywood Hospital. June 19.

FRANTZ. Mr. and Mrs. Erth. Boy. Martha Lee Hospital. June 22.

HALLIDAY. Mr. and Mrs. Jay. Daughter. 2662 Pirtle street. June 8.

HORNBECK. Mr. and Mrs. Harry. Daughter. 4346 Buell street. June 16.

HUDSON. Mr. and Mrs. Richard. Boy. Methodist Hospital. June 13.

JESSON. Mr. and Mrs. Robert. Boy. Methodist Hospital. June 19.

JOHNSON. Mr. and Mrs. Kenneth. Boy. Angeles Hospital. June 22.

KELLER. Mr. and Mrs. Bernard. Daughter. Hollywood Hospital. June 18.

LARSON. Mr. and Mrs. Arnold. Boy. Angeles Hospital. June 20.

MORRIS. Mr. and Mrs. Gilbert. Boy. Methodist Hospital. June 18.

PATTERSON. Mr. and Mrs. Leslie. Daughter. 1157 San Pedro street. June 13.

RABBIT. Mr. and Mrs. Murray. Daughter. Hollywood Hospital. June 17.

SMART. Mr. and Mrs. Morris. Daughter. Hollywood Hospital. June 17.

SPERRY. Mr. and Mrs. Ralph. Boy. 1141 South Ringgold avenue. June 22.

STAHLE. Mr. and Mrs. John. Boy. 1617 South Hayworth street. June 22.

STEWART. Mr. and Mrs. Charles. Daughter. Hollywood Hospital. June 14.

WELSH. Mr. and Mrs. James. Boy. 1409 Highland avenue. June 18.

DIVORCE SUITS FILED

BAFFORD. Elva B. against Emmitt H.

BEAUCHAMP. Isabel C. against Albert P.

BINFORD. David R. against Carolyn C.

BURKE. Emilie against William.

CARTER. Jesse against Mary.

FARADAY. Ethel F. against Leroy B.

CLARK. Earl A. against Katherine.

CRAMER. Byron E. against Velma E.

CRAWFORD. Patrick against Gertrude C.

DRENDEL. Josephine B. against Joseph.

HEALY. Beatrice against Hiram Carson.

JACKSON. John G. against Ina J.

JENKINS. Richard Henry Harrison against Almas Irene Morgan.

LAX. Doris against Alfred Earl.

MARSH. Irene against Avon.

MERRY. Louise against Ora McKusick.

MORGAN. Rita May against Stanley Vernon.

MORRIS. Mittie against Roger.

OWSLEY. Grace against John Guy, Jr.

PAGE. Gladys B. against Dewey E.

RETTIG. Jack J. against Irene N.

ROBERTS. Dorothy against Roy.

SHARE. Mary against Michael.

TREADWAY. Eugenie E. M. H. against William Thomas.

WALTER. Hermanie against Carl.

WELDON. Ruth against Charles R.

WHEELER. Irving D. G. against Jessie.

DIVORCE DECREES GRANTED

BACKE. Evelyn Clara from Conrad Bernard.

CORPLAND. Venus D. from George D.

DANCE. Marie from Peter B.

FANKLER. Anne D. from Dallard A.

FLEMING. May from William.

HANCOCK. Ira from William.

HARRIS. Francis L. from George S.

HELM. Carl from Helen.

DEATHS

With Funeral Announcements.

JOHNSON. Of 511 South Clarence street, Los Angeles, June 24, 1925, Ernest Johnson, beloved husband of Nora Johnson and father of Mrs. Esther Hood and Mrs. Ruth [illegible]. Funeral services at chapel of [illegible]

JOURDAN. At 2905 West [illegible] street, June 24, 1925, Mary Jourdan, aged 74 years, beloved wife of the late Joseph Jourdan. Funeral 1 p.m. Saturday at the chapel of Turner & Holmes Co. Funeral private. San Gabriel Cemetery.

KEEFE. June 23, WILLIAM A. Keefe, beloved husband of Rebecca Keefe. Remains at Kelly's Mortuary.

LAVINERY. Samuel Lavinery, beloved husband of the late Minnie Lavinery. Funeral services will be held Friday, June 26, at 2 p.m. at the chapel of Pierce & Lee, 1127 Washington street.

LESLIE. The funeral service of Joseph Leslie will be held Friday, June 26, at 2 p.m. from the funeral parlors of W. A. Bond, 1127 South Flower street.

LOWENSTEIN. Mrs. Gertie, beloved wife of Leopold Lowenstein, of the Alexandria Apartments. Funeral services will be held Friday, June 26, at 2 p.m. at the chapel of Pierce & Lee, 1127 Washington street. Interment Home of Peace.

MENDENHALL. June 24, 1925, John A. Mendenhall, beloved husband of Mary Mendenhall. Remains at the chapel of H. A. Notice of funeral later.

MOORE. In this city, Ronald R. Moore, beloved son of Richard Moore. Remains at chapel of Ivy R. Overholtzer, 1719 South Flower street. Funeral services will be held in the chapel at Inglewood Cemetery, Friday, June 26, at 2 p.m. Interment I. O. O. F. Mausoleum.

MUNDO. The funeral of Ilona Mundo will be held today at 2 p.m. from the chapel of Edward Abrams & Sons, directors.

NELSON. In Los Angeles, June 23, 1925, Nelson [illegible]. Remains at Brunes Brothers, 937 South Flower street.

PROVENZANO. June 22, 1925, Mrs. Rita Provenzano, 29 years, at her late residence, 1111 Lemon avenue, Long Beach, beloved wife of Louis Provenzano and mother of Mrs. Frank E. Lewis. Services will be held today (Thursday) at 2 p.m. from the chapel of Edward H. Nott Co., 1127 West Sixteenth street, Long Beach. Interment Cemetery.

REMINGTON. Grace H. Remington, beloved wife of George R. Remington, loving wife of Lucia Remington and Ralph, daughter of Mrs. Frank E. Lewis. Services will be held today (Thursday) at 2 p.m. from the chapel of Edward H. Nott Co., 1127 West Sixteenth street, Long Beach. Interment Cemetery.

SKINNER. Of 833 West Fifty-third street, Vista Skinner, beloved wife of Ross Skinner. Remains at chapel of Gee, Allen & Calloway.

SMITH. At 1858 West Adams street, Joseph Smith, aged 67 years, beloved husband of Mrs. Mary T. Smith. Funeral services today at 1 p.m. at the funeral parlors of W. A. Bond, 1127 South Flower street.

SPRATT. Mary E. Spratt, late of 2 [illegible] Bailey street, Montezuma Park, wife of Thomas Spratt, mother of Reverend C. and Mrs. Spratt of this city and R. M. Spratt of San Diego. Services will be held at the Royce Mortuary, 542 South Flower street.

STEWART. At St. Vincent's Hospital, June 23, 1925, Mrs. Mary Stewart. Remains at chapel of Ivy R. Overholtzer, 1719 South Flower street. Funeral [illegible]

SUNDERLAND. At 1138 West [illegible] street, June 24, Frank Sunderland, aged 58 years. Remains at Brunes Brothers, 937 South Flower street.

THOMAS. The funeral services of the late Wm. Thomas will be held today at 10 a.m. at the funeral parlors of W. A. Bond, 1127 South Flower street.

THOMPSON. At 829 East Adams street, Irene Thompson, aged 18 years, beloved daughter of William A. Thompson, and sister of Mary A., Herbert, and Arthur N. Thompson. Remains at parlors of S. Day & Co., formerly E. R. Dunsmore, 845 South Grand.

WARWICK. June 24, Mrs. Susan Frost Warwick, aged 74 years, widow of the late Thomas Warwick, passed away at her residence, Mrs. J. S. Caldwell at 1439 [illegible] street. Services at Gardner Brothers, directors.

WENIG. Of 845 Terrace Dr. Lois the beloved daughter of Mr. and Mrs. Wenig. Remains at Cremo's. Funeral services in Little Church of the Flowers, 1101 [illegible]

WILSON. Mrs. Lina Wilson, mother of Joachim Wilson and Mrs. Saint L. Sullivan. Friday at 1:30 p.m. at chapel of Todd & Leslie, Santa Monica.

WORCESTER. John Gee, June 24, son of Mrs. Norbert M. Worcester of 1st Ave. Funeral Friday, June 26, at 2 p.m. Rubey Chapel, Pasadena, Cal.

CARD OF THANKS

We wish to express our sincere appreciation of the heartfelt sympathy and unselfish services shown to us by our friends in the hour of bereavement.

MRS. ELLA SALSBURY
MR. AND MRS. W. A. SALSBURY
AND FAMILY.

CARD OF THANKS

We wish to extend our thanks to the friends for the kind sympathy and floral tributes offered during our recent bereavement in the loss of our husband and father.

MRS. EDWARD CAMPBELL
AND DAUGHTER

FUNERAL DIRECTORS

REMINGTON FUNERAL HOME
One of Los Angeles' oldest establishments
1123 SOUTH FLOWER ST.
PERSONAL SERVICE. MODERATE PRICES
BEAUTIFUL CHAPEL. EXPERIENCED LADY ATTENDANT
GEORGE R. REMINGTON
TELEPHONE TUcker 3191

REED BROTHERS CO.
M. W. REED, E. W. FINLEY, J. E. REED
SUCCESSORS TO
REED BROS.-DOLLARHIDE CO.
1221 WEST WASHINGTON ST. PHONE WEST 1

RUPPE MORTUARY
W. H. RUPPE
Best Equipped, Oldest Established in the South
SOUTH PASADENA
1500 SOUTH WESTERN

E. CLAIR OVERHOLTZER
FORMERLY
E. R. OVERHOLTZER
Tilbury 9079. 1338 West

IVY H. OVERHOLTZER
1719 S. FLOWER. AT 9th.
WEstmore 1149

ROBINSON & ADAIR, INC.
FORMERLY ROBINSON & ADAIR
AT. 9060—9061 417 West 9th

THE WASHINGTON COMPANY
J. D. ROBINSON, Manager
122 WEST WASHINGTON

R. C. DELLENBAUGH & SON
Formerly of Reed Bros. & Dellenbaugh
420 West Sixteenth street.

J. W. McKELLAR
420 West Sixteenth street, Pico Heights
Formerly of 1120 South Hope

Garrett Bros.] 1071—Tolman
Robt. Sharp & Son. Main

CEMETERIES

"BEAUTIFUL HOLLYWOOD" CEMETERY
CREMATORY COLUMBARIUM
HOLLYWOOD MAUSOLEUM
EVERY FORM OF INTERMENT
PERPETUALLY ENDOWED
CONVENIENT and PEREMPTORY
6000 SANTA MONICA BLVD.
HOllywood 8455. HEmpstead 1

FOREST LAWN MEMORIAL-PARK
"The Cemetery Beautiful"
Cemetery, Mausoleum, Crematory
Every form of burial or entombment
"Among the Hills"
Glendale Ave. & San Fernando Road

INGLEWOOD PARK CEMETERY
COLUMBARIUM
Outside Los Angeles City Limits
On Redondo Boulevard

VALHALLA
MEMORIAL PARKS
"THE MODERN CEMETERY"
FOREVER BEAUTIFUL
Hollywood Way and Valhalla Drive, North
Office, 6201 Pacific Mutual Bldg. GLadstone 6161

OAKWOOD CEMETERY
"In the Foothills"
PERMANENCY BEAUTY PEACE
402 S. HILL. VA. 6161

ROSEDALE CEMETERY
Crematory Vault
1831 West Washington. ARizona 1161

Info. Roosevelt Memorial Park, 6000 Santa Monica Blvd. HEmpstead 1
private party. Reasonable.

FLORISTS

THE ALEXANDRIA
HOTEL ALEXANDRIA FLORIST
VA. 6261. FOR EXQUISITE FLOWERS

PRESCOTT SAN DIEGO
EXCLUSIVE FLORISTS
PRESCOTT (Arix.)

Joseph L. Roberts has died in this city after long illness. Born in Australia in 1865, he came to America with his parents forty-five years ago and lived here ever since. Most of the five years spent in Pasadena. A widow survives.

The Los Angeles Times

VOL. XLIV. THURSDAY MORNING, JUNE 25, 1925. —PART II. 20 PAGES. POPULATION { By the Federal Census—(1920)— 576,673 By the City Directory—(1925)—1,250,345

YACHT WINNER IN DEATH RACE

Skinner's Record in Mercedes Dash

Murder Run is Made to Save Officer

Is Robbed by Cook on Southern Cruise

A murderous climax to eight days of weird adventures off the lower coast was afforded when Vincent's yacht Ella yesterday, to the delight, when she made with the unconscious form of chief officer, Frank Cosgrove, in a twenty-four-hour race with the Mercedes.

Ella's fight to save the mate's life was one of the most thrilling incidents in the history of the port.

Cosgrove, attacked on board the Ella the night of the 22nd inst. by Tobin, ship's cook, suffered wounds in his abdomen, arms, legs and chest which required thirty-two stitches to close. Upon the arrival of the Ella at the Seaside Hospital, Cosgrove was rushed to the receiving ward with a small chance for his life.

[illegible] CALLED IN

Shortly after the attack, which occurred on board Dr. F. L. [illegible], Redondo surgeon, in an effort to save his officer's life, [illegible] was found upon examination that Cosgrove would [illegible] and was rushed to Los [illegible] immediately, being under the constant care of a physician [illegible] the voyage.

[illegible] has agreed to make the [illegible] on this part and the Ella pro[illegible] under forced draft, making [illegible] in the record time of [illegible] hours. Cosgrove, un[illegible] from loss of blood, was [illegible] a waiting speed launch [illegible] to Seaside Hospital, [illegible] operation was performed by Dr. McLean Campbell.

[illegible] from Ensenada last [illegible] related that Valdez was unconscious of death for the murderous attack, the wounds being [illegible] with an eighteen-inch [illegible].

[illegible], 11 years of age, is one [illegible] well known yachting officers [illegible] American service, and be[illegible] from Ensenada at 1:30 [illegible] Friday a trip to the Ella was fourth [illegible] of the Bear Leviathan.

[illegible] WORTHINGTON

[illegible], widely known as a [illegible] on the West Coast, is at[illegible] John W. Worthington at [illegible] Ella. He left the bad[illegible] of the Wolf of La Salle [illegible] to the Ella on the trip here in [illegible] to save Cosgrove's life, [illegible] to Punta Banda im[illegible] after Cosgrove was de[illegible] to the Long Beach Hos[illegible].

[illegible] is back at Los Angeles [illegible] for an extensive overhaul after [illegible] months' cruise along the [illegible] coast during which she [illegible] reported lost. Several [illegible] on, she lost her crew, [illegible] of differences with [illegible]. The officers also re[illegible] picked up a Mexi[illegible] fishing boat in distress [illegible] of Guaymas, the town [illegible] to have parted, with [illegible] and her crew missing. [illegible] to be heard from, according [illegible].

BREAKFAST CLUB WILL CONSUME TON OF BEEF

A ton of good red beef will be given by the Breakfast Club of Los Angeles tomorrow at 8:30 a.m. as a token of resistance of the club's members and their guests. Preparations for consuming the ton of beef are being made by a squad of eight cooks and trenchermen [illegible] on hand to give an example of fasting and not eating. Frank P. Flint will address the horsemen and their guests at the breakfast, [illegible] for which are in the hands of Edgar Rice Burroughs, [illegible] of the club's entertainment committee.

[illegible] MAY DIE IN DOG ATTACK

[illegible] Unable to Call for Help, Severely Bitten by Canines

[illegible] severely chewed and [illegible] by three vicious bull[illegible] Carl Miller, 13 years of [illegible] 1323 East Thirty-[illegible] street, was treated at [illegible] Receiving Hospital yes[illegible] for injuries so serious [illegible] attending physicians [illegible] he might die.

[illegible], according to the po[illegible] is deaf and dumb and [illegible] unable to call for help [illegible] the dogs set upon him [illegible]. It was not [illegible] his neighbors heard the [illegible] and cries of the [illegible] but his plight was soon [illegible] the dogs were driven off. [illegible] officers from Univer[illegible] Receiving Hospital made a search [illegible] the district when they [illegible] of the affair. They [illegible] to trace of the dogs, [illegible] of which were de[illegible] to be large and ferocious.

[illegible] suffered a broken [illegible] a severely chewed [illegible] and serious loss of [illegible]. Police Surgeon Sa[illegible] said he has an even [illegible] to live.

VETERAN OF CIVIL WAR DAD AGAIN

Twentieth Child Presented to Riverside Man by His Second Wife

[EXCLUSIVE DISPATCH]

RIVERSIDE, June 24.—The second wife of J. W. Dunham, Civil War veteran of this city, today presented him with his twentieth child. The baby is a girl. Dunham has fifteen living children, the oldest a lawyer in Cleveland, O., 49 years of age. Seven of the twenty children born to him were boys and thirteen girls.

"How many grandchildren have you?" Dunham was asked today.

A startled look came into the little man's face and he ejaculated, "God only knows. There must be a trainload of 'em."

PLAN NEW DOWNTOWN STRUCTURE

Height-Limit Building to be Erected at Ninth and Los Angeles Streets

Involving in excess of $2,500,000, a deal was announced yesterday by Ellis R. Lewis, real estate dealer, in which 160 feet fronting on the northwest corner of Los Angeles street, with 140 feet on Ninth street, has been bought on which to erect a height-limit and basement building, to contain seven acres of floor space.

Plans have been completed by Curlett & Beelman, architects, and the building contract is to be let in the immediate future, and the structure completed in the early part of 1926. It is to be occupied by the Klein-Norton Company, wholesale dry goods merchants, located at 253 South Los Angeles street.

The structure is to be erected by the Harris Newmark estate, is to be known as the Harris Newmark Building, and is to be leased by the Klein-Norton Company for twenty years.

The deal, which was negotiated for both parties by Mr. Lewis, fixes a valuation of more than $3000 per front foot on Los Angeles street.

The Klein-Norton Company is one of the oldest and largest wholesale companies in men's furnishings in the country, and the larger floor space is necessary adequately to handle the rapidly increasing business.

The firm will occupy about one-half of the ground floor and basement, and a portion of the lofts, and subleases the remainder of the ground floor and lofts to wholesale textile concerns.

PLANS ARE MADE FOR FOURTH CELEBRATION

Plans for a Fourth of July celebration in Lincoln Park have been formulated by the Lincoln Heights Commercial and Industrial Association, it was announced yesterday by H. F. Batchelor of the California Bank. Two concerts by the Roberts Golden State Band and a pretentious pyrotechnic display are features of the planned celebration. Details were worked out at a meeting at which practically all the commercial and industrial establishments in the district were represented.

CLUBHOUSE PLANNED

Plans of the Artland Club for a clubhouse which will unite all the arts under one roof, to be built on a fifteen-acre site on a high knoll fronting Venice Boulevard, were outlined yesterday. The house will adjoin an outdoor theater. Founders of the club and other guests were entertained at a dinner at the Westward Ho Club Tuesday evening.

MATTOON WORK GIVEN PRAISE

Many Communities Join in Huge Ovation

Improvement Act Called Progressive Step

Measure Will Facilitate Street Projects

More than 3000 men and women representing many cities, communities and civic organizations all over Southern California attended a dinner given at the City Club last night in honor of Assistant County Counsel Everett W. Mattoon in recognition of his work in drawing up the Mattoon Acquisition and Improvement Act which was passed by the last legislature.

Many speakers sang the praises of Mr. Mattoon for his untiring efforts and his skill in drawing the act, which was characterized as the greatest forward step in facilitating public improvement that ever has been taken in California.

While the act is, of course, State-wide in its scope, it was pointed out that this piece of legislation is of vital importance to Southern California, particularly since it will be the means of carrying out the major traffic street plan and the regional plan for Los Angeles city and county.

Carl Bush, secretary of the Hollywood Chamber of Commerce, who presided over the meeting, characterized the act as one of the most important pieces of legislation passed during the recent session of the Legislature.

WIFE SHARES GLORY

Responding to the paeans of praise, Mattoon shared the glory with Mrs. Mattoon, who attended the dinner; County Counsel Bishop, his superior, and members of the County Counsel's staff, including his secretary, Miss Douglas, and others who aided in putting the act across.

He discussed briefly the history of legislation under which public improvements are inaugurated and paid for, and then took up the provisions of the new act. The importance of the new act, he said, lies not only in its scope, but in the fact that it is designed to effect speed in consummating public improvements once their desirability has been agreed upon.

The act is particularly effective, he said, in that it sweeps away much of what might be termed red tape that binds the proceeding necessary in following in bringing about public improvements under the old legislation. It also makes possible things that were beyond reach under the old legislation. This will be noticed, especially, he said, in proposals to acquire rights of way, and to open and improve streets or boulevards which traverse territories of different political entities.

Under the old system a proposed boulevard traveling through county, then municipal, then county territory, could be improved only after numerous separate proceedings under various jurisdictions had been undertaken and settled.

NEW ACT'S PROVISIONS

Under the new legislative body, the Mattoon Act, one legislative body, the Board of Supervisors, for instance, may take the initiative and carry the entire proceedings through as one proceeding, even though the proposed project may travel through both county and municipal entities.

In this respect he pointed out, however, that the smaller communities have been furnished ample protection under the Mattoon Act. Their desires in the matter must be considered and heard.

The new act also will enable a given political subdivision to combine, in one proceeding, various steps that under former legislation would require more than one proceeding to be inaugurated, so that now a municipality desiring to open up and pave a given street may acquire the right of way, widen, pave and make provision for the payment of the project all in one proceeding.

WARNING ISSUED

He issued a warning, however, that various improvement bodies

(Continued on Page 2, Column 5)

THEIR YOUNG BRAINS ARE VERY ACTIVE

Eleven Diplomas Awarded Children in Hospital School

Miss Margaret Sullivan Distributing Graduation Papers

[Times photo.]

THE Orthopedic Hospital School held its graduating exercises yesterday afternoon in the grounds of the building. Eleven students were awarded diplomas by Miss Margaret Sullivan, supervisor of the classes for crippled children. Each of these boys and girls was handicapped from entering the public schools.

The children who received diplomas were Margaret Johnson, Maud Olmstead, Adelia Downs, Anita Hegi, Janet Fych, Beatrice Parks, Arthur Chandler, George McDougall, Joseph Moral, Ava Page and Norman Wagstaff.

Some of these children received instruction in their own homes from teachers supplied by the Board of Education who visit students every day. The majority attend the classes held at the Orthopedic Hospital School, a number being brought to and from their homes in the limousine given by the Optimists' Club for this purpose.

Prizes were offered for the three best essays, and were won by Beatrice Parks, Charles McKee and Gertruda Nolte. They were presented by Mrs. E. W. Thayer, a member of the Daughters of Founders and Patriots, who provided them.

Miss Elisabeth Bates, assistant superintendent of schools, made the chief addresses. Musical numbers were given by seven children who are undergoing treatment at the hospital.

FORM PLANS FOR SAFETY AT BEACHES

Conferees Name Committee to Draft Regulations for Seaside Resorts

Preliminary steps toward the adoption of a uniform system of ordinances and regulations to reduce the number of drownings at Southland beaches were taken yesterday at a conference in Mayor Cryer's office attended by representatives of virtually all beach cities in Southern California.

The result of the conference was the appointment of a committee to draw up and recommend a general plan for life saving.

As a preliminary measure it was recommended that more boats with life guards be stationed at all the beaches and that some of these boats be kept permanently just outside of the breakers. The establishment of roped-off areas in the water outside of which bathers would not be permitted to venture also was recommended as a tentative measure.

The committee, composed of D. De Costa, representing Los Angeles county; Frank P. Holborow of Santa Monica; Capt. Roy Miller and Squire P. Du Kee, both of Long Beach, and H. L. Sherman of Balboa, will submit its formal recommendations on July 1, when it is to meet at the offices of the local Red Cross chapter, which is sponsoring the move.

SANTA MONICA MOVES FOR LIFE SAVING

By a "Times" Staff Correspondent

SANTA MONICA, June 24.—Members of the local Red Cross and supporters of better life saving equipment for the city's beaches will be asked to convene with Mayor J. C. Steele tomorrow at 2:30 o'clock. Committees recently appointed are asking that an ordinance be passed requiring clubs and bath-house proprietors to have a sufficient number of guards and adequate life saving equipment.

The Red Cross committee appointed is headed by W. H. Warburton, who declared this morning that public interest in the matter of adequate equipment and an increased number of lifeguards is growing daily.

PIONEERS OF COUNTY TO MEET SATURDAY

Pioneers of Los Angeles county will meet Saturday at Sycamore Grove for their annual basket picnic and reunion under the banner of the Los Angeles County Pioneer Society. Invitations have been extended by the society to the pioneers in Riverside, San Bernardino, Anaheim, El Monte, Wilmington and San Fernando to join the party. A program will be presented after lunch.

BOYS HIT BY AUTO ARE BADLY HURT

Driver of Machine is Held Not to Blame as Youths Darted in Path of Car

Two boys, both 4 years of age, were run down and injured, one probably fatally, yesterday at Manzanita and Fountain avenues by an automobile driven by R. D. George, according to police reports.

The boys, George told police, darted from behind an ice truck so quickly he had no time to stop.

One of the injured lads, who may die, is John E. Foster of 1400 Manzanita avenue. He suffered a basal skull fracture, cuts and bruises and possible internal injuries. The other victim is Vincent Small of 1312 Manzanita avenue, who received cuts and bruises.

After an investigation police exonerated George from blame for the accident. He stopped his car at once and summoned a police ambulance, it was found. The injured boys were taken to the Receiving Hospital.

IOWANS TO PICNIC

Former residents of Sioux City, Iowa, will hold their monthly picnic reunion at Sycamore Grove Park next Saturday with basket dinners at noon. Anyone who ever lived in or near Sioux City is invited.

TENNESSEE EVOLUTION STRIFE HIT

Dr. Julian Morgenstern of Hebrew Union College Says Fight Unbecoming

The fight in Tennessee over evolution ill becomes America because this country was founded on freedom of speech and thought, Dr. Julian Morgenstern, president of Hebrew Union College, Cincinnati, said in a talk before the City Club at noon luncheon yesterday.

He said it is easy to be orthodox and follow the line of religious thought laid down by those who have gone before, but that it is hard to be a pioneer in such matters. Because it is so easy to accept instead of finding out many religionists get into a rut, he said, and oppose all change.

Religion is 75 to 90 per cent environment, very little of it is creed and ritual, Dr. Morgenstern said, and so it is that America has changed every religion that has come to it, including Judaism, Catholicism, the Episcopal Church and Protestantism.

This being true, he reasoned, it behooves America to watch out for the kind of religion in the making here and see that it preserves tolerance, good faith and good will.

The feeling in Tennessee, he said, is not so much against evolution as it is against a thing that ran against orthodoxy as orthodoxy is taken by some to mean. He said America is a very religious country, so much afraid of being thought irreligious that some of those who get into power try to have it made religious by laws.

OPERA CLUB PLANS SEASON-END PROGRAM

Two new one-act plays, delightful folk songs in costume, and several dance numbers to be given by the Denishawn dancers will be features of the program to be given by the Los Angeles Opera and Fine Arts Club, Saturday evening the 27th inst., at the clubhouse, San Marino and Menlo streets.

Elaborate plans have been made for this event, which will be the closing program for the season before the summer vacation. All of the varied activities of the club will be featured at this final program, which will include drama, music and dancing, to follow a special dinner.

REDISTRICTING STAND FLAYED

Chamberlin Urges Forcing of Reapportionment

Senator Favors Amendment to Constitution

Legislature's Attitude Held Indefensible

"Taxation without representation is as contrary to the spirit of justice in 1925 as it was in 1774," declared State Senator Harry Chamberlin, addressing the Commercial Board of Los Angeles at the Biltmore Hotel yesterday, when he discussed the failure of the California Legislature to reapportion legislative districts, as provided by the constitution.

A remedy for the injustice was suggested by Senator Chamberlin, who advised the people of Southern California to appeal for fair play to the people of the State, through an initiative petition to amend the present constitution, providing for a penalty upon those legislators who refuse to do their sworn duty.

"The attitude of the Legislature on this question is indefensible and a blot on the otherwise fair history of the State," said the speaker. "Impeachment is impossible, secession is unthinkable, but the condition is unbearable. Let the civic, commercial and other organizations of the Southland get together on a program for the launching of a petition for a just deal."

PLAYS LEGISLATURE

"The State constitution has not changed since 1879, when it was provided that, following each Federal census, there should be a reapportionment of members of the legislative districts, as nearly as possible in equal population units," said Chamberlin. "Yet at every session since 1920 the Legislature has refused reapportionment, in spite of the increase of the population of the Southland. Politicians representing, and sometimes misrepresenting, rural communities and northern cities, are responsible for this unfairness, for the fact that more than 1,000,000 citizens of Los Angeles county, out of the 3,100,000 population, are not represented at the State capital. The sentiment among these politicians is 'What is the constitution among friends?'"

The speaker explained that whereas Los Angeles county now has fifteen Assemblymen and eight Senators, this county, according to the last census, is entitled to twenty Assemblymen and ten Senators. According to the 1925 population, he said, Southern California should now have forty Assemblymen and twenty-one Senators, instead of twenty-five Assemblymen and thirteen Senators, as is the present status.

The meeting was presided over by Percy V. Hammon, who introduced the speakers, and who called attention to the refusal of Cook county, Ill., to remit payments to the State Treasury because of the failure of the Illinois Legislature to reapportion that State according to population.

FOR JUDICIAL COUNCIL

Assemblyman Frank C. Weller of Glendale heartily indorsed the sentiments voiced by Mr. Chamberlin and then spoke in favor of many of the measures which will be submitted to the people of the State in 1926.

Among these propositions are the following: Provision for a State judicial council to expedite justice and prevent delay in court procedures; provision for the State to pay $3000 of the salary of each Superior judge, the rest of the salary to be paid by the county; the new reforestation measure; exemption from taxation of all private schools not operated for profit; $20,000,000 bonds for welfare of veterans, and $8,500,000 for State buildings, $3,000,000 of which would go for the new university at Beverly Hills and $1,000,000 for a State building in Los Angeles.

Mr. Weller also spoke fervently in favor of the Criminal Syndicalist Law and pleaded for the support of all loyal citizens in society's struggle against the poisonous propaganda of those disciples of discord who are flooding the State with Communistic literature.

The Lancer

by Harry Carr

EVEN the Democrats are in favor of reducing income taxes.

Senator Glass of Virginia told the National Association of Credit Men that he is in favor of "out-Mellonizing Mellon" in the matter of cutting taxes.

—o—

WHERE SHOE PINCHES

The pseudo-Socialist inventors of the surtax apparently intended it as a slam and a curse upon great wealth.

But it is another class of people entirely who are crushed by the injustice of the income tax.

The writer, for instance, who fails and fails and fails, but finally puts over one crashing hit. He is the one wrecked by the income tax. The government takes away half or more of the proceeds of his one success—probably the only one he will ever make.

The man of great wealth, on the other hand, has various ways whereby to maneuver his fortune out of the path of disaster.

—o—

THAT NUDE PARADE

A great hullabaloo over the recent parade of nuds men and women at the Four Arts ball in Paris.

The French can calm their fears, however. No one has the slightest suspicion or belief that these unclothed hides represent French morals. If they represent anything it is the empty sbulls of the boob-American tourists who pay to see.

—o—

CLEANING HOUSE

Mrs. Coolidge is having the grandest spring housecleaning in the history of the world.

At a cost of more than $50,000 she is going over the White House from the kitchen plumbing to the parlor curtains.

Happily the President will not be compelled to eat his meals off the mantelpiece, as he probably did in his Vermont days. He has discreetly retired to the summer capital at Swampscott, Mass.

—o—

WAR TROPHIES SCORNED

I can see no cause for dismay in the fact that the government can't get several of the States to accept war trophies.

The best thing they could do with all these old German cannon and other war junk is to melt them up.

The best way to honor the soldiers who fought in the war is to provide for their dependents, as the American Legion is now asking.

The finest memorial to the memory of a soldier of the war that I know is the oak planted to the memory of Greager Clover in the little park at Avenue Thirty-nine and Marmion Way.

That oak will be there centuries from now, reminding generations to come of a boy who was loyal and unselfish.

These darned old rusty, menacing-looking cannon suggest only the pain and the wounds and the suffering of war; not the good that came of it.

MAILS SWELL LEGION FUND

Voluntary Contributions Come in for Los Angeles Quota of $5,000,000 Veteran Aid

Many voluntary contributions were received yesterday by mail to the Los Angeles quota of the $5,000,000 American Legion relief endowment fund. They came in response to a request from the committee that the public come forward without waiting to be solicited and the committee, which has headquarters at 215 Van Nuys Building, was pleased with the response.

Employees of the Broadway Department Store will hear about the campaign at their regular meeting this morning from Buron Fitts, Southern California director of the campaign.

W. G. McAdoo, who is a member of the national committee in charge of the campaign, issued a statement last night urging public support for the endowment, which, he said, will provide homes for 5000 destitute orphans of the World War and relief for 35,000 disabled veterans.

"The kind of assistance this fund will provide," he said, "is the kind that government agencies with their unsympathetic red tape cannot give. All government aid is hedged about by rigid restrictions and bureaucratic methods which prevent special attention, quick response and ready sympathy. And these are necessary to meet unforseen contingencies and essential to the proper care and protection of little children. These children must be given the fullest opportunity to develop into the kind of citizens ready, as their fathers were, to lay down their lives for their country."

Urging the people of Los Angeles to support and contribute to the fund, Mayor Cryer yesterday called attention to the campaign in a proclamation.

ILLINOIS MEETING

The Illinois State Society of Southern California will meet tomorrow at 8 p.m. at Music-Arts Hall, 233 South Broadway.

I See by Today's "Times" Want Ads—

That a first-class automobile lacquer and air-brush man is wanted.

That $4.50 buys twelve week-old Rhode Island chicks and hen.

That a beautiful large office with mahogany furnishings—phone—is offered for rent.

That a $2400 trust deed is offered for sale for $1400. Pays $25 a month including 8 per cent interest. Good security.

NAMES ST. VITUS JAZZ PATRON

Ashley Pettis, Pianist, Says Popular Fad is to Music What Synthetic Gin is to Real Liquor, But Recognizes That Americans Get Kick Out of Them Both

Razzing jazz, Ashley Pettis, New York pianist, suggested at the Biltmore yesterday that if St. Cecelia is the patron saint of music, St. Vitus may well be regarded as the patron saint of the hectic species of syncopated noises dished out as music in every nook and corner of this beloved land today.

"Not that I hate jazz," hastily interposed the musician. "Far from it. I like it. But I like it in its proper place. What I object to is the distortion of the stately measures of Handel's 'Messiah,' for instance, to make jazz of it. That's uncalled for. Also, I hate to think as some would have it, that jazz is to be regarded as America's national mode of musical expression."

As a matter of fact, Pettis refuses to look upon jazz as anything but a sort of transitory musical agony, through which this country is passing at this time. He believes America eventually will become the most musical country in the world, and that its music will rank with the best of the Old World.

Last year the musician spent several months in Europe, where he appeared in concert in many of the leading cities. He said American jazz music has gained some popularity in the larger places where there is a cosmopolitan population.

"But it makes no appeal to the masses of the Europeans," he said. "They listen in bewilderment to the weird strains tortured out of musical instruments by feverish performers, wondering what it's all about. It is entirely out of the class of the folk songs, to which they have been accustomed from childhood, and which have developed as the musical expression of the common people through many centuries."

Mr. Pettis believes the popularity of jazz in America reflects the restless spirit of the American.

"We can't be quiet, and anything that can help us move, as jazz does, makes an appeal," he said. "We take to jazz as we take to synthetic gin, the one being to music what the other is to liquor."

STREET PROJECT ADVANCED

Engineer Ordered to Present Ordinance Providing for Lowering Grade on Seventh

Following the receipt of City Engineer Van Norman's program for twenty-six street-opening and widening projects totalling in cost $30,000,000, the City Council yesterday continued its work to relieve traffic congestion in creating efficient through arteries for rapid travel by ordering City Engineer Van Norman to present the ordinance of intention for the lowering of the grade of West Seventh street from Figueroa street to Alvarado street.

The actual work of cutting down the hill and reducing the present 7 per cent grade to 1.3 per cent will cost about $220,000, but the damages to be paid to owners of buildings will be at least $600,000, it was estimated.

It was one of the projects recommended in the major traffic street plan. Much of the preliminary engineering work has been done, City Engineer Van Norman reported, and unless a majority protest automatically kills the project, the final ordinance should be adopted within three months.

Harold L. Arnold, who is a large property owner on West Seventh street west of Figueroa street, addressed the Council and urged the adoption of the City Engineer's report, so that the new grade can be established by ordinance as soon as possible. He said a majority protest is unlikely. With the establishment of the new grade, Arnold said he would start work at once on two theater buildings and office buildings west of Figueroa street, which will cost a total of more than $2,000,000. One of the theaters is to be built for the Wilkes theatrical interests.

The lowering of the grade of West Seventh street will tie in with the widening of Fremont street across the city, and with the widening of Figueroa street to 100 feet from Seventh street to its junction with College street. Figueroa street can be widened, Mr. Arnold said, by arcading his building at Seventh street, and that of the Jonathan Club at Sixth street. The Seventh-street cut will vary from five to eighteen feet, the City Engineer said.

HOLLYWOOD PLEADS FOR LARGER ALLOCATION

The Public Works Committee of the City Council yesterday took up the report of the City Engineer recommending twenty-six projects for immediate action as part of the Major Traffic Plan. Representatives of the Hollywood Chamber of Commerce pleaded for a larger allocation from the $5,000,000 city fund to streets in that section of the city, and the report was referred back to the City Engineer with instructions to investigate this phase of the report and for minor changes the committee thought necessary.

FLIVVER FLOATS ON OCEAN WAVE

Backs Off Pier and Merrily Sails Toward Chinese Coast—Really!

[By a "Times" Staff Correspondent.]

LONG BEACH, June 24. Making good Henry's boast that a "Ford will go anywhere," one of Detroit's best-known products backed off the municipal pier here today and instead of sinking, started on a voyage out to sea.

There was no mystery about it, however, for the chassis bore a large gasoline tank, which happened at the time to be filled with air, and this floated it like a cork life preserver. The truck was that of the Hoeye Oil Company, driven by J. A. Ford, and had just delivered a load of gasoline to a launch moored at the pier. When Ford started to drive away his Ford backed up instead of going ahead, and in its fall narrowly missed two deckhands on the launch. Ford, the driver, swam to the pier, but Ford, the car, drifted the other way till it was caught by some men in a rowboat. It was hauled out undamaged.

KIDNAPING OF "WOLF" FOILED

Private Detectives Held Instigators of Plot

Guard Maintained Over Worthington's Person

Extradition Fight Expected by Officials Here

Fearing apparently that he might be forcibly carried back across the border into the United States, John W. Worthington, who escaped to Ensenada, Mex., from Los Angeles two weeks ago, has the bungalow that he is occupying in the Lower California city guarded night and day, it was learned from reliable sources here yesterday.

Not only is the person of the convicted Chicago swindler, who was known as "The Wolf of La Salle Street," guarded from physical harm, but he also has taken precautions to protect what legal rights he can claim by engaging as attorney of Lower California, it was revealed by those who have been in Ensenada since Worthington's arrival there.

FOIL KIDNAPING

The cordon of guards was thrown about the bungalow occupied by Worthington after a desperate effort to kidnap and hustle him across the border had been foiled by the intervention of Mexican authorities at Ensenada, according to reports reaching here. The plan to hurry the dying "Wolf" across the border had been conceived by private detectives and Tia Juana gunmen.

Dr. Francis Leroy Silvia, American physician who had been attending Worthington at Ensenada but who is now in Los Angeles, told of the abduction plot yesterday. Dr. Silvia declared that Worthington had but a short time to live. He stated that Worthington had been scalded while taking a medicinal bath a few days ago and that since then he has been unable to walk or even feed himself.

Worthington was originally located by Burns agency detectives and Department of Justice men twenty miles south of Ensenada, at Punta Banda, where there are mineral baths he was using to relieve his suffering from diabetic gangrene. After being discovered, he returned to Ensenada and moved into the Savoy Bungalows there. The activities of the Burns men, who were representing a Los Angeles bond house, it is said, apparently aroused Worthington's suspicions and his guards appeared at once.

Worthington's precautions to keep from being brought back into this country, in the opinion of investigators, throws a new light on his statement that he was not trying to escape and only went to Ensenada to enjoy the benefit of the mud baths. Investigators say they do not doubt he will fight extradition to the last, and despite whatever efforts the Federal authorities make, it is believed he has a good chance of a long stay in Mexico. It is pointed out that Lower California is a Territory of Mexico and not a State, a condition which will further clog the wheels of extradition.

However, Worthington may yet pay heavily for his trip to Mexico, reports from physicians who are attending the fugitive in Ensenada to Federal authorities here indicate. Although he had recovered sufficiently to walk about short distances before he left the Glendale Sanatorium, he is now confined to his bed in Mexico, and those attending him declare they do not believe he will live longer than another six months. The trip to Ensenada apparently drained his strength considerably.

Flivver Sheik Pair Fined in Girl Episode

Sherman Dooley and Tom Legier, flivver sheiks, paid a fine of $200 each yesterday in Police Judge Chambers's court for their strong-arm tactics in the treatment of Esther Sheean and Sadie Tibbets of 1028 South Hope street.

They picked the girls up in their flivver and then attempted to force their attentions on them. The girls resisted and were left to walk home at Washington Boulevard and Buckingham Road.

The girls got even by filing a complaint against the two men, charging them with disturbing the peace.

VITREFRAX COMPANY WILL GIVE BANQUET

Invitations have been sent out by the Vitrefrax Company for a banquet to be given tonight at the plant at 5100 Pacific Boulevard, Vernon. Inspection of the plant will show what is said to be one of the outstanding examples of development of the use of electricity to turn California's nonmetallic materials into products in common use.

LEWIS TRUSTEE UNDER FIRE

A. R. Rutherford and Attorney in Bankruptcy Case Had Change of Heart, Say Witnesses

Testimony that A. R. Rutherford, trustee of the bankrupt estate of E. G. Lewis, founder of Atascadero, and Oscar L. Willett, an attorney who represented creditors, were once bitter in their criticism of Lewis and even talked of criminal prosecution, but had reversed their attitude, was given yesterday before Judge James. The judge is hearing the petition of Mrs. Elsie King to remove Rutherford as trustee.

The witnesses also complained of the attacks they said had been made upon them by the Atascadero News, which Lewis still controls. This prompted Judge James to express surprise that the trustee had not taken over the newspaper and suppressed it if it were a menace to the best interests of the creditors. He said he will take appropriate action if it is shown that the paper is interfering with the court.

The witnesses who gave this testimony were Dr. J. Birdsall Banker and Frank E. Tipton, organizers of the preliminary creditors' committee which threw Lewis into bankruptcy. Tipton, a former lawyer and present Atascadero rancher, quoted Rutherford as saying Lewis had been described by Vice-President Tilden of the Anglo-California Trust Company of San Francisco as a "swindler and a scoundrel." Dr. Banker described Lewis's operations as "schemes of fraud and swindle" in his testimony, and testified Rutherford had induced him and others to form the creditors' committee. The committee, he said, paid Rutherford $396 preliminary expenses.

"Rutherford promised me," he said, "the influence of Lewis would be removed from the Atascadero News, but this was not done and the publication has carried on a campaign of vilification."

Joseph Lewinson, attorney for Mrs. King, read many extracts from the Lewis paper in the course of the day, including encomiums of Lewis by Willett and of Willett by Lewis. W. Preston Butcher, Jr., the referee in bankruptcy, completed his testimony yesterday also. It is expected the plaintiff's case will be continued today.

DETECTIVE PRAISED IN YOUNG CASE

Burns Agency Operatives Expected to be Called as Witnesses at Trial

Burns Detective Agency operatives probably will play an important part as witnesses for the prosecution of Dr. Thomas Young, confessed slayer of his wife, whose body recently was unearthed from a cistern in Beverly Glen, it was revealed yesterday when Dep. Dist.-Atty. Harold Davis, head of the homicide department of the District Attorney's office, called the Burns men into conference.

Detective C. T. Rule, who handled the case for the Burns agency, which was retained by the bank taking care of Mrs. Young's estate and that of her son, heir to a million-dollar fortune, was complimented by Davis for his work on the case, and asked to appear as a witness for the prosecution, it is understood.

Rule began working on the case several weeks before the body was found. He discovered enough evidence to convince him that Dr. Young had murdered his wife. He made detailed reports on every angle of the case, listing the names of people who are expected to prove important witnesses at the trial and recording the statements that Dr. Young made before the finger of suspicion was pointed at him.

Rule's reports, it is declared, were a large factor in bringing on the intensive investigation by the constituted authorities that resulted in Dr. Young's confession and the finding of the body.

HOPES OF COURT ASPIRANTS DIE

Judge Wood Gives Surprise to Waiting Hosts

Tells Fresno Bar Municipal Bench Posts Filled

Governor Unable to Appoint Additional Jurists

Something of a surprise was given the host of applicants for municipal court positions, now assembling in siege about Gov. Richardson, by Judge J. Perry Wood of the Los Angeles Superior Court in an address on the new court delivered before the Fresno Bar Association.

There will not be any appointments, Judge Wood declared, because the constitution and the statutes do not provide for any at the institution of the new court. The amendment and the act, he pointed out, provide that the present justices of the peace in municipal court districts automatically shall become municipal court judges and that there shall be such additional judges as the Legislature may provide.

EIGHT MORE HERE

In the case of Los Angeles the Legislature provided for eight additional judges. Right away the idea occurred to a large number of attorneys that appointment to these additional places would amount to a just recognition by the Governor, besides providing a steady income of some $6000 a year.

But Judge Wood coldly pointed out to the Fresno bar that the Governor's appointing power is limited to the filling of vacancies and that until some one first shall have been elected, there can be no vacancy.

He referred to the declaration in the constitutional amendment that "the judges of the present inferior courts shall be the judges of the municipal courts" and suggested that an illustrative analogy might be found in the provision in the section establishing the District Court of Appeals, wherein the power granted the Governor to fill vacancies apparently was not deemed sufficient to warrant appointments prior to the first election, specific authority for such appointments being included in the section, a provision not included in the municipal court amendment.

CORRECTS IDEA

Judge Wood, in his address, also corrected what he considered a general misconception of the jurisdiction of the new court.

"The municipal court will not have exclusive jurisdiction of civil cases involving amounts between $300 and $1000 as is generally assumed," he said.

"Jurisdiction is concurrent with the Superior Court in these matters, it being the privilege of plaintiff to file action in whichever court he chooses. Nor is there any provision for transfer of cases filed in the Superior Court to the municipal court."

ADVERTISING FUND NEEDS POINTED OUT

Other Localities Here and Abroad After Tourists, Campaigner Reminds Club

The increasing competition of other places in the United States and abroad for tourists was given as one of the main reasons why Southern California should increase its summer advertising by C. G. Milham, executive secretary of the All-Year Club, in an informal talk to members of the Los Angeles Clearinghouse Association yesterday.

"Several years ago," said Mr. Milham, "Southern California had the field very nearly to itself. Since that time others have learned that tourists are of high value and that they are procurable by advertising."

Speaking for the Chamber of Commerce which, like the All-Year Club, will receive $425,000 of the $1,000,000 promotion budget, A. G. Arnoll, secretary of that organization, said:

"One of the primary tasks of the chamber in its work of industrial expansion is that of making the factories already here prosperous. We can aid in this in a very definite way with a proper budget. We want to get the people of Southern California to buy goods made in Southern California and we want to increase the prestige of our manufactured product outside of our own area."

Bowl Concerts Ticket Drive is Gaining Success

[Illustration on Picture Page]

In the first three days of this week's campaign, $22,000 was raised for the Hollywood Bowl summer concerts, it was announced yesterday from campaign headquarters, 739 South Hope street.

Officials of the drive expect to reach the desired $50,000 by the time the canvass closes Saturday. Workers are concentrating on the downtown business district under the direction of Mme. Emma Loeffler de Zaruba, former grand opera singer, chairman of the drive.

W. A. Clark, Jr.'s gift of $10,000 as a patron of music in Los Angeles was received with elation by the workers. The workers have raised $12,000 by their own efforts.

Fritz Reiner, conductor of the Cincinnati Symphony Orchestra, who opens the concert season Tuesday, July 7, will arrive in Los Angeles today. Sir Henry Wood, conductor of the London Promenade concerts, is now in New York where he will remain for several days before coming here. The second week of four concerts will be under his direction.

TODAYS BIBLE TEXT

"Judge not, and ye shall not be judged—forgive and ye shall be forgiven." Luke vi, 37.

BOWL CONDUCTOR LANDS

Sir Henry Wood, Who Will Lead Symphony Orchestra, Says English Return to Classics

Sir Henry Wood, one of England's foremost musical conductors who for thirty years has been director of the Queen's Hall Orchestra, arrived in New York yesterday on the White Star Liner Homeric to be guest conductor of the Los Angeles Symphony Orchestra for a week at the Hollywood Bowl.

In his career as a conductor, Sir Henry has conducted about 5000 concerts, but this will be the first time he has ever conducted an open-air performance. He is most enthusiastic over the prospect.

In the last two years he said the English public has reverted to a liking for the classics, especially Bach, Mozart and Haydn. The jazz craze, he said, was not particularly overpowering. He said he liked a good jazz tune because it was so rhythmical and full of life, although it never occurred to him to conduct a jazz concert. It was out of his line, he explained.

Sir Henry said he was greatly interested in the younger English and American composers, especially Deems Taylor, whose suite, "Through the Looking Glass," he intends to produce when he returns to England in August.

MEAD SEEN AS HEAD OF COMMISSION

Fifteen Directors Will be Appointed on Municipal Housing Board

William Mead, who, as a member of the Board of Freeholders, was instrumental in placing in the new charter a provision authorizing the establishment of a Municipal Housing Commission, will probably be appointed the first president of the new commission, it became known yesterday at the City Hall.

The commission will consist of fifteen directors, none of whom receives compensation. The Mayor and Mr. Mead are working together on their selection.

By the provisions of the charter, the commission can with the approval of the Council issue bonds which are a lien on property secured by the commission for the purpose of providing homes for wage earners who would otherwise be unable to finance their purchase.

The Mayor let it be known he is considering whom to appoint to the Harbor Commission on account of the automatic retirement July 1 of C. J. Colden, president of the commission, who becomes City Councilman from the Fifteenth District on that date. Among those prominently mentioned for the place is W. D. Heward, president of the Continental National Bank, who is understood to be the leading candidate of those whose names are now before the Mayor.

MATTOON WORK GIVEN PRAISE

(Continued from First Page)

must not expect the act to function universally immediately, without a hitch. He also advised those planning to initiate proceedings under the act to follow a universal form of procedure which will be prescribed by the County Counsel's office as soon as possible. The provisions of the act will first be adjudicated by means of a test case brought into the courts.

Among others who spoke were: Hugh Pomeroy, Mr. Bishop, John M. Chamberlain and Charles C. Reade, government town planner for the Federated Malay States. The latter, who is visiting in the city on his way to London, declared that the Mattoon Act is not only immensely significant to California, but also is bound to have its effect across the water, where similar problems of public improvement are growing more pressing each year.

Five Thousand Federal Checks Reported Gone

Five thousand Federal Treasury Department checks are missing, but are known to be in Southern California, Collector of Internal Revenue Rex B. Goodcell yesterday reported. Unless they are recovered within the next few days a wholesale search for them will be instituted, the government official intimated.

The checks have been missing for three months, and their absence has nearly upset the Treasury Department machinery, it was disclosed in a bulletin issued yesterday by Collector Goodcell.

The checks are for 50 cents and less, and represent income tax refunds to Southern Californians. Collector Goodcell suspects a conspiracy to frame the small certificates and hang them on the wall as souvenirs.

Court is Held at Bedside in Assault Case

Ben Dorough, charged in two counts with assault with a deadly weapon, was held to answer to Superior Court by Justice Baird yesterday following a hearing during which court was held in the home of one of the asserted victims of Dorough's knife wielding, Mike Hector, of 1223 West Seventieth street.

Dorough, according to the testimony, got into an argument in the house at 1019 East Slauson avenue Arthur Dredman and Hector, who said they attempted to get him to leave peacefully, asserted that they were seriously cut with a knife in Dorough's hand. Hector was confined to his bed and the court moved to his home to take the testimony he gave.

PAVING RECOMMENDED

The paving with six-inch concrete of Van Ness Boulevard between Beverly Boulevard and First street has been recommended by City Engineer Van Norman as the result of a petition filed by 61 per cent of owners of property on the street asking for its improvement.

PLUMBERS ON TOUR

More than a score of business men of Wilmington, N. C., members of the Southeastern Master Plumbers' Association, will arrive in Los Angeles over the Southern Pacific Coast Line from the north Sunday evening at 10:45 o'clock. The visitors have been attending a convention at Portland, Or., and now are touring the Coast in a special car.

PRESS HIT ON REPORT OF WOMEN

Dutch Leader Visiting Here Denies Pacificism Aim of Convention

American newspapers misrepresented the International Conference of Women conducted in Washington last month, according to the corresponding secretary of the conference, Miss Louise Van Eeghan of Dorn, Holland, now a Los Angeles visitor and a guest at the Ambassador.

"They said our aim was to promote pacifism and radicalism, while as a matter of fact nothing was farther from our minds," said Miss Van Eeghan. "No radicals are permitted in our organization and all radical doctrines are barred from the principles for which we stand. As for pacifism and the advocacy of disarmament, we are not so shortsighted as to propose these measures in the manner we were accused of doing.

Miss Van Eeghan will lecture in San Francisco and on August 1, next, will go to South America on a lecture tour. She will also write a series of articles on her impressions for newspapers and magazines printed in the Dutch language in this country. She is the leader of the women's movement in Holland and her position in the International Conference of Women is second only to that of Lady Aberdeen, the head of that organization.

Moran Replies in Divorce Suit Filed by Wife

Lee Moran yesterday filed an answer and cross-complaint to the recent divorce suit of his wife, Mrs. Esther E. Moran. In his answer Moran denied he is a motion-picture actor, denies he makes $400 a week and denies he deserted his wife, all of which was asserted in Mrs. Moran's complaint.

In the cross-bill he asserts Mrs. Moran deserted him May 13, 1922, and asks a divorce on that account. He also declares Mrs. Moran took their child, a girl of 4, to Europe and kept her there "long periods of time" without his consent and over his objection and asks that the court enjoin Mrs. Moran from taking the child out of California. M. M. Cohen and R. D. Knickerbocker are Moran's attorneys.

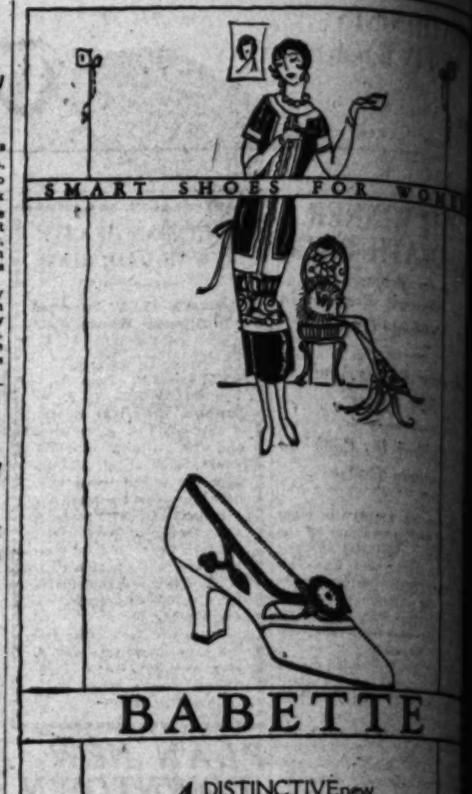

BABETTE

A DISTINCTIVE new Bootery model with Milan ornament, whose dainty feminine lines will please the most fastidious taste.

It may be had in all White Kid, in Patent Leather with Sahara Kid quarter, Brown Kid with a Blonde Kid quarter and in two tone Brown Kid.

FRED E. WHITE PRES.
The BOOTERY
C. H. WOLFELT CO.
Smart Shoes for Women.
611-615 West Seventh
LOS ANGELES
PASADENA SAN FRANCIS

Pierpont Bay
Flower Covered Sand Dunes
THE FRANK MELINE CO.
TRinity 6451.

KEEP COOD FEET WELL
Cantilever Shoe for men and women
Better to care than to cure
Caring for the feet is better than curing them. Question ten people and you'll find at least five of them have foot trouble of some sort. Wouldn't you rather wear comfortable and healthful shoes, and keep your feet well, than to discover some day you had a real case of foot trouble?

CANTILEVER models are graceful and smart. Ask us to explain their health and comfort qualities.
Expert fitting always.
Sold in this city only by
Cantilever Shoe Store, Inc.
New Address
728 South Hill Street
Third Floor
At Pasadena
378 E. Colorado St.
At Long Beach
326 Pine Ave.
Mail Orders Promptly Filled

Digestive Disorders
Stomach upset—gas—bloating—discomfort—a miserable feeling. Don't go on suffering. Seek relief as have many Los Angeles people who testify to benefits received by drinking Mountain Valley Water from Hot Springs, Ark. Deliciously refreshing. Order a case today.
Mountain Valley Water Co.
425 West 18th St., Los Angeles
Phone WEstmore 4091. We Deliver.

Hot Baths Always Ready
No Time or Money Wasted
Br—r—r! No hot water. Someone forgot to light the heater, or they beat you to it and used it all. No bath today. It's enough to make a man swear!
But if you had a Hoffman instantaneous, automatic water heater you'd swear by it, for then the supply of steaming hot water couldn't be exhausted. Any quantity ready, at any time, at the turn of the faucet.
And this service is economical. You pay to heat only the amount used—not a tankful when you need but a panful. Better look into this—quickly. Call or 'phone for full information.

The New No. 35
HOFFMAN
Automatic
Gas Water Heater
NOW ONLY $75

At the right is shown the new Hoffman No. 35 now priced at $75. For larger homes the new No. 45 is only $90. See and learn about both of these models.
No tank to corrode with these heaters
Consult your neighborhood plumber or
The Hoffman Heater Co.
1029 So. Grand Ave. Tel.
Los Angeles, Cal.

480 Fitrite Rubber Reducing Corsets—A Sale

—Two very special groups! 480 will go in a hurry, too, will not last long! Our expert corsetieres will fit yours to you!

Sale No. 1 at $5.00

—They compare very favorably with corsets in our regular stocks at $7.50 and $10.00. Made of extra heavy rubber, covered on both sides with silk jersey, also a style with one side silk jersey! Front and back lace. Front lace in sizes 37 to 40; back lace in sizes 26 to 36.

Sale No. 2 at $2.98

—Of good rubber and covered with cotton jersey! Back lace and closed back styles. Sizes 24 to 36.

Sale—Second Floor

Jacobys
On Broadway between 3rd & 4th
On Sale Friday Not Thursday!

CATIONISTS AIDED BY KHJ

Electric Sponsors Radio Concert

Paid Playing of Vera Barstow

Patron to Broadcast Sunday Program

VIOLINIST MELLONINO

Now it has arrived. Vacation time. When the youngsters put away all thoughts of home work—when adults cast admiring glances red and reel and the whole household faces the annual problem of cutting all the family down to one opinion regarding vacation spot.

In this year the difficulties have been increased. Your receiving set keeps you in touch with events afar. And last night it revealed another phase of its usefulness. We were pondering over questions as to where you should spend your vacation, excellent aid was brought to you through the air from KHJ accompanied by the suggestion that the locale would meet your requirements. A mile above sea level overlooking a vista of the surrounding country for miles, it satisfied the outdoor yearnings.

The Pacific Electric Railway, whose last night's program, extended a cordial welcome to all to Lake Arrowhead in gratitude for the message received from Santa Ana, they delegated their manager, J. Howard Johnson, to render a concert. The artists selected were Vera Barstow, one of Hollywood's great feminine violinists; Alexander Bhuttetsky, Russian violinist; Francis Gabrielle, soprano; Arion Trio, Joseph Heindl, 'cellist, and Catherine Jackson, harp.

FLORIST LAUDED

Floral tribute can be paid to the charms of an artist than was shown upon conclusion of the selections. Following the line of reasoning in regards to the floral tribute, we think it would suffice to say that the charming voice and great talents of Miss Barstow were an important factor in last night's musical festival. Perhaps the reason for our timidity is that the world's critics have already crowned their most flowery phrases upon her ability as a violinist.

The combination of Joseph Heindl, 'cellist, and Catherine Jackson, harpist, has not been heard for some time, and it was with keen pleasure that we welcomed these two artists back to our fold. The selections consisted entirely of numbers which had been received with their numberless admirers.

Francis Gabrielle is steadily improving. Her medium of expression will within the near future command the attention of the entire nation.

Alexander Bhuttetsky is the essence of harmony, and his presence is a veritable assurance of seeing Hollywood and hearing a genius. As to be expected, he was compelled to include in his program the "Song of the Volga Boatmen."

The Brilliant Arion Trio, composed of Nils Ohlberg, violin; Mary Marguerite Fischer and Mary Bundy, both 11 years of age, talented pupils of Frances McDonald.

This was followed by a half-hour of semiclassics by the Piggly Wiggly Girls, and then Dr. Mars Baumgardt delivered his weekly lecture on astronomy.

Next Sunday night we will introduce a new patron in Walker's Fifth Street Store, whose debut will be accompanied by an excellent program of music. Put this down in your book of must-engagements. Several features are promised.

John Wright Brings Out New Music Pattern

Novis, 'cello, and Lillyan Ariel, piano, contributed groups of selections from comic opera and musical comedies, one of which is at present having a successful run in New York.

HEAT HANDICAPS ARTISTS

The afternoon hour, given by the Pacific States Electric Company, presented Gladys Burch Dale, violin, and James M. Duncan, tenor. I wonder if our radio family appreciate the difficulties of broadcasting a delicate violin in the heat of our studio these summer afternoons. Yet, despite this handicap, Gladys Burch Dale gave a delightful and varied group of solos. Her sonority reveals unmistakably the tone of her teacher, Louis Persinger of San Francisco. James M. Duncan proved an excellent addition to the matinee musicale.

The noon hour dance music was furnished with plenty of pep by the Rendezvous Ballroom Orchestra from Crystal Beach, Santa Monica.

The children's hour consisted of the daily installment of history by Prof. Walter Sylvester Hertzog; Dick Winslow, juvenile reporter; Baby Muriel MacCormac, screen juvenile, and known as the "California poppy;" Micky McBan, the Scotch Laddie of KHJ; Betty Jane Vasconcellas, 11-year-old reader;

Pacific States Electric Company, Matinee Host

(a) Laurito Uranga, violin; (b) Sol Hoopi, leader; (c) Lauro D. Uranga, mandolin; (d) Uncle Remus (E. M. Bonnell;) (e) Kenneth Morse and his Six Friars orchestra.

SUICIDE BY DROWNING IS THREATENED

Father of Seven Children Leaves Note Telling of Plan to End Own Life

Leaving a note stating that he intended to end his life on the bottom of the Pacific Ocean, Harry Newman, 41 years of age, of 925 West One Hundred and Second street yesterday disappeared from home. He has a wife and seven children. The note was addressed to A. B. Thomas.

Business and domestic worries were blamed in the note, although Mrs. Newman told investigating officers her husband was due $600 in commissions in insurance deals.

Owing to the fact that the farewell note was written on the back of a drawing made of an automobile carburetor on which he hoped to obtain a patent, it is thought apparent failure of the invention may have been a motive.

"I have nothing to live for," the note said. "Everyone is against me excepting the little ines; of course they don't understand."

The note recited business troubles and apparent inability to obtain money to pay debts.

Deputy Sheriffs Hunter and Hanby notified authorities in beach cities to be on the lookout for Newman or his body. Mrs. Newman was reported near prostration.

Suicide Note is Found in Bottle Floating on Lake

"Good-by, cruel world. I am sinking myself to the bottom of the lake. Finder please notify C. H. Travis, 3513 Belleview avenue." read an unsigned note, a clew either to a suicide or a hoax, according to Detective Lieutenant Stevens of the homicide squad, to whom it was given by H. R. Ming of 1452 1-2 Glendale Boulevard.

Ming said he found it in a bottle floating in Echo Park Lake when he was canoeing.

The detective consulted Travis, who said he had no idea what was meant by it, or who could have been the writer. The police will await developments.

DAMAGE SUIT IS TRANSFERRED HERE

Suit of Christine W. Campbell against the Santa Fe Railroad for damages asserted to have been suffered when a brakeman struck her April 17, last, yesterday was transferred from Superior Court at San Diego to the Federal District Court in Los Angeles. Costs of the suit and $5050, $50 of which is to defray medical expenses, is asked by the plaintiff, who states she is still suffering from headaches and is subject to nervous exhaustion.

RIGHT OF WAY ASKED

The connection with the new $7,500,000 north outfall sewer to be built from the Sawtelle district will pass through county territory City Engineer Van Norman reported to the City Council yesterday, and asked that an agreement be obtained with the Board of Supervisors for a right of way for the city's sewer line.

K-H-J The Times

RADIOPHONE

TODAY'S PROGRAM

7 to 7:15 a.m. "Settling-Up Exercises," by Prof. Barclay L. Severns.

12 to 12:30 m. Leighton's Arcade Cafeteria Orchestra, under the direction of Jack Cronshaw.

12:30 to 1:30 p.m. Program presenting Kenneth Morse and his Six Friars from Friar's Inn. Scott McConnell, Irish tenor.

2:30 to 3.30. Matinee program sponsored by the Pacific Electric Company, presenting Arion Trio, Leuric Colston, baritone, Herbert Hove, Shakespearean reader, Lillyan Bjorkstrom, character reading, "Cymanthy Buys a Claim."

5:30 to 6:30 p.m. Art Hickman's Biltmore Concert Orchestra, under the leadership of Edward Fitzpatrick.

6:30 to 7:30 p.m. Children's program presenting Prof. Walter Sylvester Hertzog, radio historian, Francis V. Earnest, Jr., and Phyllis Louis Jones, pupils of Carter Weaver, Dickie Brandon, screen juvenile, Helen Frances Levy, 4-year-old reader, pupils of Mrs. Leland Moore, Leola Bolbec, 10-year-old reader, Laurito Uranga, violin, 11 years of age, and Lauro D. Uranga (father,) mandolin, Chinese violin and accompanist, Mary Tirella, pianist, J. E. Storm, "Custer's Last Fight."

7:30 p.m. John Henry Russell, will talk on "Your Neighbor's Life Insurance."

7:45 p.m. Dr. Phillip M. Lovell will talk on "Diseases of the Blood."

8 to 10 p.m. W. R. Kilgore, representing the Chamber of Commerce of Los Angeles, will give a short talk. Program sponsored by John Wright, the Right Tailor. Presenting Chico De Verde and his Russian Gypsy Trio. Maggie O'Shea, the Blarney Girl of KHJ, Sol Hoppii and his Novelty Three, Charlotte McKenna Hodge, soprano, Keaumoku A. Louis, Hawaiian baritone, Claire Mellonino, concert pianist, Uncle Remus.

10 to 11 p.m. Art Hickman's Biltmore Hotel Dance Orchestra, under the direction of Earl Burtnett.

THE TIMES	7:00 7:15 a.m.
Angelus Temple	10:30 to 12:30 p.m.
Eldridge	11:00 a.m.
THE TIMES	12 noon to 1:30 p.m.
THE TIMES	2:30 to 3:30 p.m.
Express	3:00 to 12:30 p.m.
Angelus Temple	3:30 to 4:30 p.m.
Anthony	3:30 to 10:00 p.m.
THE TIMES	5:30 to 11:30 p.m.
Warner Brothers	7:00 to 11:00 p.m.
Angelus Temple	7:30 to 11:00 p.m.
Bible Institute	8:00 to 9:30 p.m.
Examiner	10:00 to 11:30 p.m.

Knabe piano used through the courtesy of the Fitzgerald Music Company.

Canadian funds accepted at face value

Tourists are invited to use the facilities of this bank

We will transfer all or a portion of your funds from your home bank without charge or loss of interest.

TERM ACCOUNTS opened on or before July 10th bear interest from July 1st.

See New Account Teller

Bank of America

Head Office, 752 So. Broadway

Branches

Wilshire and Western Office
Hollywood and Wilcox Office
Vermont and Melbourne Office
Culver City Office
Fullerton Office
Anaheim Office
Huntington Park Office
Pomona Office
Torrance Office

Combined Resources
of the National Bank & Bank of America
37 MILLION DOLLARS
BANKING OFFICES in So. Calif.

RADIO SUPPLIES
The best in Radio while it's new
Top-Notch Radio Store
Phone MAin 2091
747 South Main St.
Mail Orders Promptly Filled

Remember Bullock's Closes at One o'Clock Saturdays!

Bullock's . . . "One o'Clock Saturdays" . . . Basement Store

On Sale Friday
(Not Today)

Summer Frocks $1.95

—illustrated are just a few of the charming styles for the wee tots of 2 to 6 and for the older girls of 7 to 14 years—Values so unusual that many mothers will purchase in numbers at $1.95—Friday (Not Today)

Cunning Three Piece Suits—with dress, panties and bonnet to match—made of Cretonne or dainty checked gingham—in 2 to 6 sizes—and priced very low for this special event—at $1.95 the set—Friday.

Voile Panty Dresses, too, at $1.95—dainty as can be—with tiny ruffles and novelty pockets and their touches of hand embroidery—and the Panties form part of a Combination made of the Voile and extend clear to the neck—with built up shoulders—2 to 6 sizes—White and colors—Values extraordinary—at $1.95 Friday.

And for the *older girls* of 7 to 14 are very *Pretty Voile Dresses*—white with colored trimming—and colored dresses, too—trimmed with ruffles and lace and some have touches of hand embroidery—all have generous hems—Values Mothers will enthuse over—at $1.95—Friday (not today) in Bullock's Basement Store.

Radically Reduced and on Sale Friday

Boys' 3-Piece Suits

$4.95

—just 100 of these suits and they should hurry away early Friday Morning at this low price—$4.95—

—Made of durable Tweeds, Cheviots and Cashmeres in light, medium and dark colors and many attractive patterns—

—Style is as illustrated—Coat has square yoke, and knife plaited back—patch pockets and belted all around—and each suit has two pairs of knickers—one regulation style—the other golf style—6 to 17 year size—but just 100 suits—at this reduced price—$4.95—Friday (not today) in Bullock's Basement Store

On Sale Friday (not today)

Boys' Blouses 50c

—Sports and regulation collar style blouses with long or short sleeves—

—Made of sturdy chambray, gingham and madras in light, medium and dark stripe effects as well as some plain blue, gray and khaki colors—6 to 16 year sizes—but not all sizes in all materials or styles — Every Blouse much underpriced at 50c—Friday (not today) in Bullock's Basement Store

Remnant Day---Friday

—An Event in which every Section of Bullock's Basement Store participates, contributing all odd lots and broken lines of regular merchandise, Remnants—Remnant Priced and on Sale Friday—

And in addition to these Odd Lots and Broken lines—are many special purchases—secured so advantageously that they can be sold for much less than regular—It will pay you to shop and to shop thoroughly in every Section of Bullock's Basement Store—Friday—the Remnant Day of June—Bullock's Basement Store.

PUBLISHERS:
THE TIMES-MIRROR COMPANY
OFFICERS:
HARRY CHANDLER, Pres. and Gen. Mgr.
MARIAN OTIS CHANDLER, Vice-Pres. and Secy.
FRANK X. PFAFFINGER, Treasurer.
HARRY E. ANDREWS, Assistant General Manager and Managing Editor.
DIRECTORS
Harry Chandler, Marian Otis Chandler, Frank X. Pfaffinger, Mabel Otis Booth, Harry E. Andrews.

Los Angeles Times
EVERY MORNING IN THE YEAR
DAILY FOUNDED DEC. 4, 1881—44TH YEAR

Average for every day of May, 1925.....148,148
Sunday only average for May, 1925.....180,480
Average every day gain over May, 1924.....6,767
Sunday only gain over May, 1924.....6,772

OFFICES
New Times Building, First and Broadway.
Branch Office No. 1, 321 South Spring Street.
Washington Bureau, 501 Hibbs Building.
Chicago Office, 360 North Michigan Avenue.
New York Office, 286 Fifth Avenue.
San Francisco Office, 742 Market Street.
Paris Office, 136 Rue Saint Honore.
In addition to the above offices, The Times is on file and may be found by European travelers at the following places:
216 Rue St. Honore, Paris.
120 Fleet St., E. C. 4, London.
Hotel Excelsior, Rome.

LOS ANGELES (Loce Ahng-hayl-ees)

MEMBER OF THE ASSOCIATED PRESS
The Associated Press is exclusively entitled to the use for republication of all news credited to it or not otherwise credited in this paper and also published here within.

The Times aims at all times to be accurate in every published statement of fact. Readers who discover any important inaccuracy or statement will confer a favor by calling attention of the Editorial Department to the error.

NOT DULL-CALF
The latest volume of the long-continued story of France's troubles might be said to have a half-Morocco binding.

SOUNDS SCALY
The sun's rays concentrating on a goldfish bowl set fire to a Wisconsin home. Keep your goldfish in the bathtub and save the fire hazard.

PERSISTENT
A Brooklyn woman has just filed her thirty-third suit for legal separation. No, she is not an actress—all the suits have been filed against the same husband.

IMPROVING MEXICO
Slashing the budget has become the new national sport in Mexico. This is going to prove vastly more profitable than the old national pastime of slashing each other.

EXERCISE US
A doctor tells us that in this motorized age we don't take half enough exercise. But doesn't he fail to consider the number of dumb-bells we have to exert ourselves on daily?

BLUSHING FLAPPERS
A learned Chicago sociologist claims that it takes mentality to blush and that flappers have entirely forgotten how. This is surely a subtle compliment that the young high flyers will appreciate.

SOFT OR SNAPPY?
"Come, come, my love," are the opening words of each stanza of a poem quoted by the Literary Digest. But it's impossible to tell how to accent them because it isn't clear whether the speaker is a sweetheart or a spouse.

THEIR FIRST OPPORTUNITY
New York Episcopalians urge that the word "obey" be stricken from the marriage ceremony. That seems a step in the wrong direction. It should be a prerequisite to every marriage that both of the contracting parties know how to take a joke.

THE TOY MERCHANTS
We are sending abroad many American toys made of rubber and they are making a hit in Germany. Sending toys to Germany seems like selling coal in Newcastle. Why not go a step further and convert our waste tires into rubber dolls for the children of Zante and Zanzibar.

MAN'S FRIEND
After guarding the body of his master, who was drowned in a ditch, until it was found, a shepherd dog followed the corpse to the morgue, then ran two miles back to his flock of sheep and resumed his duties. Often we find faith, fidelity and a trusting love in dumb animals that mankind do well to emulate.

BALLOON TROUSERS
The prevalence of balloon trousers among young sheiks has led to the claim that men are just as easy victims of fashion as women. However, in defense of the downtrodden sex, it should be said that very few men of the older generation are simple enough to think that they can masquerade as young roosters.

CUTTING ICE
Red Grange, the greatest football hero of the time, is carrying ice into the homes of the residents of a Chicago suburb instead of accepting a movie contract. Maybe he knows what training he needs in order to enable him to keep cool under all circumstances. Anyhow, he continues to cut a lot of ice, even if the gridiron season has passed.

THE GREAT INDUSTRY
Busses and airships are handling freight. Any time anything can be made to go fast or often it is hitched to a freight schedule. Burden-bearing has been the leading industry since Adam lugged his first basket of figs. The camels and wheelbarrows lead up to the motor busses and the planes; the incentive is always the movement of freight.

THE RESPONSIBILITY
The high court recognizes the right of free speech, but the man who incites revolution must expect to pay the penalty. Those who inspire rebellion cannot hope to have the consideration and recognition that belongs to orderly and peaceful citizens. He who deals in hot words must expect to get scorched. All this is in accord with the Constitution and its interpretation by the Supreme Court.

RELENTLESS ECONOMY
Before embarking on a well-earned vacation President Coolidge started another slogan down the corridors of time. We are about to embark on a campaign of "relentless economy." We may not contemplate the practice of national parsimony, but for the next two years at least Spartan economy will govern every approach to the national Treasury. This may not command the applause of the politicians, but the average citizen will chip in a few cheers.

BIG BUSINESS
"The business of governing this country of ours," which the President recently discussed with several Federal department heads, is big business in the truest sense of the word. It is about the biggest business in the world today; for it includes not only the Federal government, but the government of States, counties and municipalities. More men and women are employed in the business of government than in any of the so-called heavy or key industries; and the total cost is four times what it was twenty-five years ago.

Politics is big business chiefly in the hands of little men. About 30,000,000 in this country pay taxes and 3,000,000 live from the money so collected. The amount of money wasted in government would wreck any private industry in the country; for politicians are notoriously lavish in the expenditure of other people's money. Their first concern is for their own pay checks, how much of the public money they can divert into their private pockets. Their second concern is to so expend the appropriations for public improvements and public service as to bring them the greatest personal popularity. The prime consideration of an appropriation is how many votes it will buy.

During the last quarter of a century the waste of public money has broken all former records. The present generation submits to a taxation that would have caused a rebellion two generations ago. The public is the goose to be plucked by politicians to feather their couches; and so long as the politician can sleep on feathers he cares little how many of the taxpayers sleep on straw.

During the two Wilson administrations the Federal government set an example of extravagance that the States, counties and municipalities were not slow to follow. During the war period the people were too concerned about winning the great struggle against military despotism to pay attention to the encroachments of the politicians, under the guise of patriotism. We were in the war to win, regardless of the cost.

But in times of peace the taxpayers have opportunity to consider whether, in this business of government, they are getting value received for the money they pay. And this is just the thing that is most deadly to political aspirations. The wasters always want to keep the country in a turmoil of excitement. They seek sensations. They talk about war, social experiments, new fads in government. They start investigations and make extravagant and unsubstantiated charges in order that the attention of the taxpayers may be drawn from the depleted state of the private purses.

The President says that this is all wrong, that it is a travesty on government to permit a great group in the public service to wax fat and impudent on the savings of those who must support not only the government, but their families as well. From the White House he proclaims that those who pay the taxes have a right to say on what scale the business of government shall be run.

He has set a notable example in Federal economy, and it is progressive economy; for he promises a reduction of $300,000,000 in the cost of Federal government again this year and says this will make possible a still further reduction in the income-tax rates.

All is well with the Federal government; but all is not well with the government of States, counties and municipalities. Few of the States have followed the President's example; and the cost of county and municipal government continues to climb.

President Calles of Mexico is conducting a similar economy in government campaign south of the Rio Grande. According to recent Mexican dispatches, he is putting into effect a policy of retrenchment that will reduce the Federal government cost of Mexico 45 per cent. This is an earnest that the Mexican government is making the welfare of those who support the government its first concern. In fact, Mexico, after years of bad example, has been setting an example during the last two or three years of good government that some nations which have been inclined to censure would do well to copy.

Gov. Richardson has brought down upon his head the wrath of the professional politicians in California because he has insisted on making efficiency and economy the keystone of his policy. But he has been hampered alike by a hostile clique of wastrels in the Legislature and by constitutional provisions which do not permit the Governor and the Legislature to reduce the cost of certain governmental functions. These provisions were voted into the State constitution during the wave of Johnson "Progressivism" that swept the State from 1912 to 1916, the time when most of the "forty fat commissions" were created by constitutional amendment. The chief effect was progressively higher taxes.

The country is back of the President in his reorganization of the business of the Federal government; but the States and municipalities are slow in applying the principle to local affairs. The cost of Federal government is approaching rock bottom; but there are opportunities for a still greater saving by applying the same principles to local government.

THE RUBBER SHORTAGE
All over the country tire dealers are announcing advances in the prices of their wares. This is not pleasant news for the motorist, but he must grin and bear it, as there is little hope of relief, even though Secretary of Commerce Hoover is rapping the monopolists and bending his efforts upon a solution of the problem of how to get cheaper rubber into this country. A year ago crude rubber sold for 14 cents a pound. Recently it touched 70 and threatens to go higher. Secretary Hoover sees a serious rubber shortage within the next few years because England has placed severe restrictions on rubber exports from its possessions and this action has discouraged production.

There has been an amazing increase in the demand for rubber during the past twenty-five years. The world production in 1900 was 54,000 tons. By 1920 it had reached 304,800 tons and last year it was over 412,000. The British control over three-quarters of the rubber plantations throughout the world. American-owned plantations are comparatively small and are chiefly in Sumatra. Plantation rubber comprises the bulk of the product, but some of the best grades come from the virgin forests along the Amazon and other big South American rivers. Wild rubber comes also from the Congo regions in tropical Africa. The British plantations are chiefly in Asia and the islands below that continent.

American industries consume about 70 per cent of the world's rubber. The Akron tire-makers use more of it than the whole British Empire. They consider it a hardship that they must depend so largely upon England for crude material, for which America will spend this year about $400,000,000, but the restrictions placed upon exports from British possessions are not likely to be altered, as the producers say they must give the trees a chance to grow and thus catch up with the big demand that will inevitably be made as the automobile trade increases. There are economists who say, however, that this is a mere pretext for the maintenance of high prices. If these producers can get three to five times as much for a rubber crop now as they received a year ago they can make more money with less effort, and their idea probably is to encourage their government in its policy of restriction of exports to that end, though it looks like killing the goose that lays the golden egg.

For years there has been a tradition among motorists that inventors have made good tires out of material other than rubber and that rubber dealers have bought up these inventions and kept them off the market; also that certain desert plants would afford good substitutes for rubber, but are not used for the same reason. These stories may have no real foundation, but if it is possible to make a good tire of any material except rubber now is the time for American manufacturers to get busy. Such a revolution in the tire-making process as that would send rubber down in a way from which even its resilient nature would get no rebound.

HORSE SENSE
"Maybe it was just natural for horse sense to vanish with the horse" is the way the Arkansas Gazette sizes up the situation.

Many may not admit that the man who lands on his feet in a business deal has a remnant of the cat left in him; nor that he who barks at his help all day is just an office dog; nor that a few are poor fish; nor that a number are crabs and some are lobsters. The monkey is not the only alleged ancestor that should be investigated.

However, horse sense is about the most valuable liability in man left over from his evoluting days. Horse sense is what enables a man to do the right thing when everybody around him has lost his head.

It is a legacy of birth. If a man do not receive it then he cannot acquire it by any known process. Without it to begin with as raw material no degrees can bestow it upon him. While it cannot be created at the university, it takes on the finest polish there. Without it the college is a flunk.

If horse sense could be given to another or even beaten into him with a club there might be shrinkage of disaster. But, like poetry, its possessor is born and never made.

Naturally this fine faculty appears to special advantage on the big road. Its lack is what makes "the other fellow" a pestilence. Its absence fattens graveyards and insurance companies. It fertilizes widows' weeds so that they grow luxuriantly.

In the good old days a horse might take a man home after a night out; but the automobile has no horse sense. Who depends upon his auto in time of such crisis either lands in the hospital or the patrol wagon. If his victim did not acquire a tombstone there would be greater enthusiasm in his career.

He who lacks horse sense may at times be mistaken for a genius; but he is more often just the garden variety of educated idiot.

OFFICIAL ECONOMY
President Coolidge promises another early cut of $300,000,000 in the income taxes of the people. By shaving a strip from this tax the Chief is virtually increasing the income of every man in America who is paying a tax. He is slipping a bit of dough into the pay envelope of the nation. No wonder he holds the confidence of the citizens.

The Boy Who Never Grew Up

[Copyright, 1925, by Public Ledger Company]

Just About It
by James J. Montague

UNEXPLAINABLE

In the days when the terrible, terrible Turk
Was whetting his scimitar, stropping his dirk
To land blows on the foes that about him arose,
To frighten or cripple or kill 'em—
In those days of destruction he never had seen
A movie production portrayed on the screen,
So the raids he essayed and the part that he played
In war's desolation he couldn't have laid
To the dreadful American fillum.

When Attila left his Hungarian home
With his murderous hordes over Europe to roam,
And to seek to efface every vestige and trace
That savored of civilization—
When cities and peoples he rudely destroyed,
He knew next to nothing of Keaton or Lloyd,
So he couldn't have said that he always saw red
Because of the films upon which he had fed
From the awful American nation.

Caligula ruled with a merciless hand,
A thing we confess that we can't understand—
Unless with the pride that his power supplied
He may have perhaps been demented.
One cannot attribute his uncanny pranks
To what he had learned from the land of the Yanks,
For we know in the times that he practiced his crimes,
The movies, which capture our nickels and dimes
And quarters, had not been invented.

It is hard to account for tyrannical rule
In Moscow and Rome and Madrid and Stamboul,
'Way back in the days when the cinema plays
Did not influence noble and peasant
To murder and rapine and evil untold,
Resulting from passions too little controlled—
Yet they shed so much gore in the ages of yore
Even more—than we're shedding at present!

(Copyright, 1925, by The Bell Syndicate, Inc.)

THE PRESIDENT'S SINCERITY
Democratic commentators who have striven to place an entirely political complexion upon the recent visit of President Coolidge to the Minnesota State Fair have but meager appreciation of the President's outstanding characteristic of sincerity. Future circumstances might very naturally arise to his political benefit as a result of his appearance in Minnesota, where as Vice-President he is said to have been received with slight courtesy. In fact, his recent notably enthusiastic reception foreshadows just such a result, but that it was conceived and carried out as "an opening wedge for 1928" is as unfair as it is foreign to the character of the President. It is a straw indicating that the folks in the "near-Northwest" have grown into a healthy appreciation of his homely virtues of honesty and sincerity, a fact which his natural political detractors hope to minimize.

If President Coolidge becomes a candidate in 1928 it will be because of his straightforward, patriotic and candid attitude upon every question of either minor or national importance, regardless of political expediency, which has called out his personal expression. By that standard he may be counted upon to stand or fall, unmoved by the vilification of those who would mislead the public or by the possible failure of some well-meaning persons to recognize the ingenuousness of his motives.

COMMENCEMENT
This month you will finish "in High"—
And you wonder what next you will try.
But keep on a "goin'"—
You'll make a good showin'—
You'll somehow or other "get by."

Yet the road sometimes may be rough,
And the way, you will often feel, tough—
But "keep to the Right"—
And heed the "tail light"—
And remember to just "do your stuff."

So far, you have reached a "high grade,"
We're proud of the progress you've made.
Keep your battery charged,
Your vision enlarged,
But be neither rash nor afraid.

We are wishing you luck and success—
And on this we desire to lay stress—
Whether college your aim,
Or a trade—just the same—
Hold ideals—abide by no less.

KATHERINE M. BUOY.

Correct this sentence: "I'm not a thief, anything of the kind," said he; "I meant to pay it back when I made a killing."

LETTERS TO The Times

Clean Journalism

LOS ANGELES, June 14.—[To the Editor of The Times:] For months I have had in mind writing you a note to express my appreciation of the fact that you have discontinued putting scandalous matter on the front pages of The Times and that the sensational happenings of the inside pages have been more moderate than in times past.

Our family has been an uninterrupted subscriber to The Times for over twenty-five years and it is, of course, a household institution with us, therefore any effort on your part to advance the standard of the news printed is immediately recognized and appreciated.

I have especially appreciated your recent custom of featuring as news matters of a cultural nature, for example, the publicity given to the organization of a local grand opera association, etc.

I recall in my childhood when the campaigns for woman's suffrage and prohibition were just about at the same status as the clean journalism campaign of today; and I am sure my children will see the successful culmination of the demand for clean news as well as clean milk in our homes.

MRS. H. C. LAIRD.

"Going . . . Going . . ."

PASADENA, June 13.—[To the Editor of The Times:] Some five years ago I spent several months at Santa Monica. At that time there were, as I remember it, north and northwest of the main pier two large buildings erected to serve the public and a few small buildings near by. All the rest of the beach frontage was clear and free to the thousands and hundreds of thousands that resorted there for the joy of the sea.

Now, starting from that same pier and going in the same direction, what does one see? Scores, hundreds—and if the present movement continues there will soon be thousands—of the privately owned little shacks referred to, most of which are of the very cheapest and poorest construction, which completely shut out the public from its great playground. Along with these are some houses that are larger and of better appearance, which add a little more effectually to the wall between the public and its ocean.

Three or four years ago some alert and more or less public-spirited men started a movement to bring the charms of Santa Monica to the attention of the aforesaid "public." To me it seems the strangest thing that these same people have permitted the selling off or leasing to private individuals of the town's chief attraction. I am one of those who believe in the continued growth of California. It should grow in population and prosperity year by year. Supposing that our population should increase during the next decade or two four or fivefold, as it should, where are the people, young and old, to play? With this playground gone will they be as likely to come?

I have spoken especially of Santa Monica, for that is the beach we most love, but the same thing is true of other resorts South and East. Houses are springing up everywhere on the beach. Can something be done, some power invoked, that will stop this?

CHARLES A. EDSALL.

Who Pays the Piper?

HOLLYWOOD, June 22.—[To the Editor of The Times:] Your excellent editorial, "Darwin Theory Schools," in your Sunday (June 21) issue, is a common-sense expression of justice and American fair play because you stated that people who wish their children instructed along the lines of so-called "evolution" should build and maintain schools wherein this theory is taught, as Catholics, Jews and Lutherans do who wish their children taught in the tenets of their religion and who build and maintain their own schools besides paying their just share of taxation toward the common or public schools.

Why should this "evolution" bunk be forced upon the children of our public schools at the expense of millions of taxpayers who do not believe in this scientific (?) twaddle?

LEOPOLD KRIEG.

Welcome, Miss Ella

HOLLYWOOD, June 22.—[To the Editor of The Times:] I don't usually go into ecstasies over the inhabitants of your comic page, but please let me compliment you on your excellent taste in adding Miss Ella Cinders to your mischievous household.

She is delightfully different and entertaining and such a relief from the grotesque beings who have preceded her.

Our entire family looks forward to her quaint self. May she live long and prosper!

DOROTHY SPENSLEY.

SIN IN THE COUNTRY

Gout is caused by heavy liquor drinking; rheumatism by heavy eating of rich food. There isn't much difference between gout and rheumatism. . . . I visited lately in a small town and was given an enormous dinner. It damaged me more than would a drunk in a big town. . . . Sin in a small town runs more to eating than to drinking; country-town saints have rheumatism as generally as big-town sinners have gout.—[E. W. Howe's Monthly.

FASHION NOTE

Quite a number of women are having trouble to wear last year's underskirt with this year's skirts without letting it show. One way is to take a tuck in it, but the up-to-date way is to kick the thing off and not wear any. Women are rapidly approaching the ideal one-piece costume—and not so much of it, at that.—[Pathfinder.

Explained

Judge: How is it you haven't a lawyer to defend you?

Prisoner: As soon as they found out that I hadn't stolen the money they would not have anything to do with the case.—[Freeman's Journal.

PEN POINTS

It seems odd to call ... The woman pays.

Most of the Americ... got blue because they ...

Pride goeth before a ... it refuseth to take a ... self.

Hindenburg's face ... asset when office-seeking ... about.

Reforms come from ... man with four aces ... new deal.

The billing and ... end in June. At ... cooing stops.

She is entitled to be ... when first she ... conscious of freckles.

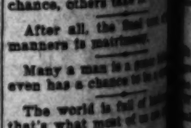

Americanism: ... that car up in front ... up.

A doctor's wife ... knowing that he ... things he isn't free to tell.

We shudder to think ... be required ten years ... make an interesting ...

Wilde said we ... thing we love. ... served nature-lovers ...

As to the ... doesn't produce ... enjoy industry if it ... taking.

The reason the ... is "sensational news" ... dirt shows more ... shoes.

An alien isn't ... used until he ... pires instead of ...

The man who ... stead of your back ... ica permit you to ... turn.

Cities are all right, ... towns there is more ... streets and just as ... news stands.

The reason all ... larly constructed ... but the fact that the ... struction is the best.

We are a sympathetic ... thousands groan in ... heartless alien ... horse-hide sphere.

Correct this ... I'm home from ... girl to her mother, ... summer."

Prudence is the ... on all roads.

Some men expect ... chance, others take it.

After all, the final ... manners is matrimony.

Many a man is a ... even has a chance to ...

The world is full of ... that's what most of us ... about.

RIPPLING RHYTHM
THE OTHER SIDE

When Punktown first ... home I heard much talk ... Bimm; men would ... comb to find fierce ... He was the ... wouldn't loosen up a ... boosting heavyweights ... to push the town ... frowned on every ... said the principle ... wouldn't dig a ... the noblest cause ... he was a rank ... ed him, in angry ... would be a better ... Bimm should keep ... hear a voter ... in with the ... must be a low-down ... causes all this blame ... gan to pan old Bimm ... the man by sight, ... acter with vim and ... ord was a bright ... friends of Abner ... me why I talked ... credit to the game. ... best man in the ... gate is broke. ... needy lies. It's ... Abner's smoke—he's ... gle in disguise. ... running down this ... in noble licks, we'll ... out of town, ... pull such tricks ... travel with the ... praise as others ... the caustic word ... we never knew. ... that we have ... some worthy ... to tell her that men had ... conditions are nearly the ... we have to begin again. ... conferences. To escape the ... of climbing they frequently ... soak our domes ... through the ...

[Copyright, 1925, ...]

HEALTH HELD REAL BEAUTY

...s Girl Matter of Type, Says Teachers

... in Subnormals Told at Convention

... Educators Will End Session Tomorrow

... perfect girl is a matter of ... does being as many perfect ... among the sex as there ... lines of feminine pulchritude. ... per cent of the boys ... 85 per cent of the girls in ... schools are subnormal and ... medical examinations and de... ... exercises.

... to subnormals from ... proper physical education ... an inferiority complex ... ural one and gives the weak... ... a new point of view on ... that enables them to compete ... successfully in all fields.

... large part of the physical cor... ... work done in schools is ... by overdoses of dancing, ... recreations and lack of co... ... in the homes.

... were the conclusions ... at the morning and after... ... sessions of the convention ... American Physical Education ... at the Ambassador ... yesterday.

BENEFITS DIFFER

... discussing the question of the ... type, Dr. Herbert R. Stolz, ... superintendent of Physical ... tion in the public schools, ... character and health ... much more than line and ... in beautiful women. He ... stated that athletics and ... education are two differ... ... Athletics prepare girls ... spectacular demonstrations, ... education develops ... character, he stated.

GIANT SUBNORMALS

... talking to a group section of ... interested only in the pub... ... Dr. Shepherd told ... high percentage of subnormals ... has been discovered and, aided ... and corrective gymnastics, ... benefits students derive from ... work and the difficulties of ... co-operation from par...

... considerable stress was laid on ... and dance rhythms and ... education at the morning ... A discussion of the phys... ... education and athletic prob... ... confronting colleges was ... led by university men in the ... Fred Cozens presided. ... night alumni of the Sar... ... School of Physical Education ... dinner at the Ambassador, ... Miss Lillian Schoedler and ... Charlotte Stewart as speak...

PLAN DANCES

... dances will feature the ... session today, and this ... one of the most inter... ... and instructive sessions of ... convention will be held when ... L. Lowman, chief surgeon ... Los Angeles Orthopedic ... will speak on "Corrective ... Work for Children" at ... therapeutic section meeting. ... college man's and recreation ... will meet at the same time ... important subjects.

... convention will close offi... ... tomorrow following the aft... ... session. A meeting of the ... council of the associa... ... be held Friday noon. ... leaders will discuss plans for ... convention.

The Wo... Her ...
BY VALERIE W...

... concerning the problems of women will be ... Mrs. Waltrous addressed to her at ...

STEPPING DOWN TO ...

... let's the woman struggling up from th... ... contest admiration; it is the one who ha... ... stepping down.

... when a man or woman has occupied a po... ... worry that goes with that kind of job, it ... ... pride ceases to stick in the throat. ... that's the problem so many ... face when they leave one ... of the country to go to an...

... heard women denounce the ... because they could not secure ... $150 executive job within ... three months after their ... They brought excellent ... from former employers, telli... ... years of valuable service, ... with these letters they had ... Chicago, or St. Louis, or New ... believing they had but to ... them and the way would ... a position of like impor...

... that they had been ac... ... to earning big salaries ... against them. Employers ... want to offer a woman ... been getting $150 a week ... less than half that figure. ... a woman came to me nearly ... ago. She had been here ... weeks, but $25 a week was ... she had been able to se... ... And the more she talked ... her former importance the ... she drifted from achieving ... recognition here. ... trying several such posi... ... quitting each in turn, ... to see me and wanted me ... why I talked to ... credit to the game. ... best man in the ... gate is broke. ... needy lies. It's ... Abner's smoke—he's ... gle in disguise. ... running down this ... in noble licks, we'll ... out of town, ... pull such tricks ... travel with the ... praise as others ... the caustic word ... we never knew. ... that we have ... some worthy ... to tell her that men had ... conditions are nearly the ... we have to begin again. ... conferences. To escape the ... of climbing they frequently ... soak our domes ... through the ...

... readers how badly she ... treated. ... it over and she told ... hesitating. I was glad ... that way. I was doing ... She was so impressed ... own importance I had to ... acid to cut through to ... woman. ... talk, as in so many oth... ... case kind, it is always ... to get a woman to admit ... she entered the business ... started low on the lad... ... one goes into a new ... conditions are nearly the ... we have to begin again. ... to tell her that men had ... conferences. To escape the ... of climbing they frequently ... soak our domes ... through the ...

... interest in a going business.

... She wasn... ... like the t... ... Several ... I didn't ... face was ... tell me th... ... ning and ... as big a ... she was ... "I don't ... right. Mrs ... pleasantly. ... beginning ... miliation. ... having giv... ... isn't easy. ... the talk I ... either mak... ... take my ... Michigan ... "I thoug... ... ested to k... ... me ... nice sarcas... ... angry we ... us the trut... "Anyhow ... And you c... ... me that t... ... their pride ... of getting ... chair."

ANSWE...

Dear Mrs ... ly give wor... ... ers. Apron... ... ments are ... one operati... ... other sews ... the finishin... ... pletes the ... chines are t... ... unlikely tha... ... of that kin... ... you do ... boulevard ... and increa... ... you could ... good sandw... ... you'd build ... pay.

Autos wi... made.

...E 25, 1925.—[PART II.]

...RS TO ...imes

...PEN POINTS

It seems odd to call Europe ... The woman pays.

Most of the American Reds ... got blue because they were p...

Pride goeth before a fall ... it refuseth to take a tumble ... self.

Hindenburg's face must be a ... asset when office-seekers ... about.

Reforms come from below, ... man with four aces howls for ... new deal.

The billing and cooing ... end in June. At worst, ... cooing stops.

She is entitled to be called ... when first she becomes ... conscious of freckles.

Americanism: Wondering ... that ear up in front ... up.

A doctor's wife must ... knowing that he knows so ... things he isn't free to tell her.

We shudder to think what ... be required ten years from ... make an interesting past.

Wilde said we always ... thing we love. Perhaps he ... served nature-lovers on a ...

As to the much-praised ... doesn't produce. Anybody ... enjoy industry if it ... taking.

The reason the fall of the ... is "sensational news" is ... dirt shows more plainly ... shoes.

An alien isn't wholly ... tead until he begins to ... pires instead of capital.

The man who slaps your ... stead of your back pays ... ics permit you to swat him ... turs.

Cities are all right. ... towns there is more dirt ... streets and just as much ... news stands.

The reason all animals are ... larly constructed isn't ... but the fact that that form of ... struction is the best.

We are a sympathetic people ... thousands groan in unison ... heartless alien whams a ... horse-hide sphere.

Correct this sentence: ... I'm home from school," ... girl to her mother, "you ... summer."

Prudence is the only ... on all roads.

Some men expect to be ... chance, others take it.

After all, the final test of ... manners is matrimony.

Many a man is a goner ... even has a chance to be a ...

The world is full of kicks ... that's what most of us are ... about.

RIPPLING RHYMES

THE OTHER SIDE.

When Punktown first ... home I heard much talk of ... Bimm; men would the ... comb to find fierce epithets ... He was the stingiest of ... wouldn't loosen up a red ... boosting heavyweights who ... to push the town ahead. ... frowned on every sort of ... said the principle was ... wouldn't dig a measly five ... the noblest cause along. ... he was a rank disgrace. ... ed him, in angry groups, ... would be a better place if ... Bimm should loop the loop ... hear a voter roasted him ... in with the ones who knock ... must be a low-down ... causes all this bitter talk. ... gan to pan old Bimm behind ... the man by sight, assailed ... acter with vim and ... ord was a fright. And ... friends of Abner came ... me why I talked so low ... credit to the game," they ... best man in the crowd. ... gate is broke, if some one ... needy lies, it's good to ... gle in disguise. If you ... running down this man, ... in noble licks, we'll have to ... out of town, muck as we ... pull such tricks." We've ... travel with the herd and ... praise as others do, and ... the caustic word debunk ... we never knew. And when ... that we have wrought ... some worthy wight, we ... soak our domes of thought ... through the long, sad years. ...

WALT MASON.

...[Reserved, 1925, ...

...LTH HELD ...EAL BEAUTY

...ld Matter of Type, ...n Teachers

... Subnormals ...ld at Convention

... Educators Will ...ision Tomorrow

...ther girl is a matter of ... belong to many perfect ... among the sex as there ... of feminine pulchritude. ... per cent of the boys ... part of the girls in ... are subnormal and ... examinations and de... exercises.

...e subnormals from se... physical education ... inferiority complex to... and gives the weak... a new point of view on ... makes them to compete ... readily in all fields. ... part of the physical cor... does in schools is ... exercises of dancing, ... and lack of co... in the homes.

... the conclusions ... of the morning and after... of the convention ... Physical Education ... at the Ambassador ... today.

SIXTH DIVER

...ding the question of the ... Dr. Herbert R. Stolz, ... director of Physical ... in the public schools, ... director and health ... not more than fine and ... beautiful women. He ... that athletics and ... are two differ... athletics prepare girls ... demonstrations, ... education develops ... he stated.

... of boys and girls in ac... nerve control were dis... Dr. J. H. McCurdy, who ... the need of physical ... to mental tests in ...

... on "The Use of ... Tools," Dr. W. D. Shep... in an afternoon ... points touched by Dr. ... morning.

NOT SUBNORMALS

... to a group section of ... normal only in the pub... Dr. Shepherd told of ... advantages of subnormals ... discovered and, aided ... corrective gymnastics, ... students derive from ... and the difficulties of ... co-operation from par...

... straw was laid on ... of desks rhythms and ... at the morning ... of the physi... and athletic prob... colleges was ... by university men in the ... Fred Comee presided. ... chief of the Bur... of Physical Education ... at the Ambassador, ... Schoedler and ... Stewart as speak...

FOLK DANCES

... will feature the ... today, and this ... most inter... sessions of ... will be held when ... Lennan, chief surgeon ... Angeles Orthopedic ... speak on "Corrective ... Work for Children" at ... section meeting. ... and recreation ... at the same time ... important subjects. ... will close offi... following the aft... A meeting of the ... of the associa... Friday noon, ... will discuss plans for ...

JURY SEES VALHALLA PAMPHLET

Booklet Introduced as Evidence Against Four in Fraud Trial

The little yellow booklet used by salesmen of the Valhalla Memorial Park project to convince prospects of the safety of their investment and the ease with which their money could be made to multiply, found its way into the evidence in Federal Judge McCormick's court yesterday, though the defense fought vigorously against its introduction.

The book was introduced by the prosecution as one of its major links in the case against the four promoters of the project on trial on charges of using the mails to defraud. It was introduced through the testimony of Paulette Kaanac, stenographer for the Valhalla company.

She stated while undergoing direct examination that she had taken the dictation which had gone into the booklet. The defense attemped to show the booklet had been recalled after a short period but the witness could not remember such action.

Another witness yesterday was Miss Eugenia Campbell, a bookkeeper employed at the Baker Iron Works. She testified she was prompted to invest in a section at Valhalla by the statement of a salesman that the steel for the construction of a twelve-story mausoleum had already been delivered on the site. Later, she said, she found this was not true.

Other witnesses were J. C. McKillam, Charles J. Davis, Edwin S. Browne and Alfred T. George, all of whom bought sections in the project.

More Policemen Seriously Hurt by Motorcycles

No. 5 and No. 6 were added yesterday to the police ward at White Memorial Hospital.

Up to yesterday that institution contained four motorcycle officers with broken legs and other injuries received on duty in the past two weeks.

Officer A. W. Siegelkoff, who usually rides a horse, was on his way to work on a motorcycle when he fell off at Solano street and Broadway, suffering a compound fracture of the left leg.

Motorcycle Officer M. A. Scott was opposite 1907 Highland avenue when his machine skidded and fell upon him. His left ankle was broken.

CHRISTIAN ENDEAVOR DELEGATES DUE HERE

Traveling in two special cars, Oklahoma members of the Christian Endeavor yesterday passed through El Paso en route to the Pacific Coast on a sightseeing tour and to attend the annual convention of the organization at Portland. The party will make the tour over the Apache Trail of Arizona, reaching Yuma Saturday morning. They will travel through the Imperial Valley and Carriso Gorge to San Diego for a visit of several hours before continuing to Los Angeles. More than fifty people are in the party which will reach here Sunday morning. The visitors will remain here until Monday evening, departing at 6:05 p.m. on the Sunset Express of the Southern Pacific for the North.

MANXMEN TO MEET

The Los Angeles Manx Society will hold its second annual picnic Saturday at Sycamore Grove. The speakers will be J. E. Storey, J. E. Cowley and others.

UTAH OFFICER HUNTS SISTER

Captain Believes Kidnaped Relative is Alive

Chief Heath Promises Aid in Unique Search

Hopes for Success Despite Many Years Lapse

Following a trail sixty-six years old, Capt. J. J. Roberts of the Salt Lake City police, arrived in Los Angeles yesterday. He conferred with Chief of Police Heath and was promised every facility of the Los Angeles police in his unique search.

Capt. Roberts is seeking his own sister, who has been missing since May, 1859. Through thirty-six years as a member of the police force of Salt Lake City, Capt. Roberts has directed the search and even before he became a policeman, he devoted all his spare time to an attempt to trace the kidnapers of his baby sister.

"Our only clew came thirty years ago when a friend read in a California paper that a California pioneer had died confessing that he kidnaped a baby girl in Utah in 1859," Capt. Roberts told Chief Heath. "We never learned what newspaper printed the story.

CONVINCED SISTER LIVES

"In spite of lapse of sixty-six years since the kidnaping and thirty years since I have heard of the kidnaper, I feel sure that my sister is alive and well. She would be 68 years of age, and I know that my search will find her. I am devoting my entire vacation to touring California and using every possible means to locate her."

Primitive pioneer conditions prevailed in Utah when the kidnaping of little Rosanna Roberts created a sensation in the State. Posses of Mormon pioneers from Springville, Utah, thirty miles from Salt Lake City, scoured the mountain trails unsuccessfully for a wagon train, the members of which were blamed for the theft of the child. The posses never found a single trace of the train.

Capt. Roberts, who was a small child when his sister was taken, grew to young manhood sworn to find her and carry her back to his people. His dealings with police and sheriffs all over the West finally influenced him toward police work and he became a member of the Salt Lake City force.

CLIPPING GIVES CLEW

Thirty years ago came the first definite clew.

Mrs. M. Brewery of Logan, Utah, sent a message to Capt. Roberts that she had read in a California newspaper that a pioneer Californian had died with a confession to the woman who thought that she was his daughter, that he had stolen her in Springville in 1859. Capt. Roberts hurried to make the 100-mile trip to Logan and arrived to find Mrs. Brewery had died. A search of her personal effects and home failed to reveal the newspaper.

Convinced that the newspaper article referred to his own sister, Capt. Roberts took up the search with renewed vigor. At last he had learned the destination of the wagon train and he knew that the little girl, now grown to womanhood, would also be on the lookout for clews to her identity. Appeals to police chiefs, sheriffs and marshals over the entire State failed to bring response.

Then it was that Capt. Roberts determined to devote his vacation time to the search. His latest arrival and visit to Chief Heath found him buoyed up with hope and expectation.

"She is living somewhere in California today," he said. "She knows now she was kidnaped and if we can get enough advertising, she is sure to read that I'm searching for her. I feel sure that this trip will solve the mystery which has shrouded her disappearance for sixty-six years."

The Woman and Her Job

BY VALERIE WATROUS

[Letters bearing the problems of women will be answered in this column by Miss Watrous addressed to her at The Times.]

STEPPING DOWN TO GO UP

The woman struggling up from the ranks who commands admiration; it is the one who having been up adapts herself to going down.

A man or woman has occupied a position of leadership with credit and grace with that kind of job, it takes a good many gulps and a heap of resolution to stick in the throat.

The problem so many women have when they leave one business or country to go to another.

Some women denounce the boss they could not secure or the executive job within a few months after their employers, who had brought excellent training and many valuable service, to a position in other lines.

Letters they had written to St. Louis, or New York, or Chicago had been answered only in the way would be expected of like importance.

One girl had been accustomed to receiving big salaries for writing them. Employers were glad to offer a woman $50 a week for half that figure.

It came to me nearly a year after I had been here that $50 a week was not to be able to secure the services she talked of. The importance the matter of achieving success from such positions, in turn, seemed to me and wanted me to know how badly she was getting on, and she told me that I was glad to hear. I was doing work so impressed with the importance I had to put through to get it.

I am so many other kind. It is always a woman to admit that she has entered the business world on the ladder into a new job, nearly the same as begin again. I am that man had to scrape the bottom frequently in a going business.

She wasn't patient and she didn't like the things I said.

Several days ago she came again. I didn't recognize her, though her face was familiar. She wanted to tell me that she had made a beginning and that she had twice been promoted. She wasn't being paid as big a salary as in Chicago, but she was in better health.

"I don't want to admit you were right, Mrs. Watrous," she said pleasantly, "but I will admit that beginning again was a great humiliation. Taking orders, after having given them for a long time, isn't easy. But I did it. After the talk I had with you I saw I'd either make a new start here or take my jumping rope back to Michigan avenue.

"I thought you might be interested to know what happened to me . . . especially after all those nice sarcasms. Isn't it funny how angry we get when somebody tells us the truth?

"Anyhow, I like Los Angeles. And you can tell your readers for me that the sooner they pocket their pride the better their chance of getting back to the swivel chair."

ANSWERS TO QUESTIONS

Dear Mrs. L. B.: Factories rarely give work to be done by outsiders. Aprons and other simple garments are cut in great quantities, one operator does the binding, another sews buttons, another does the finishing. No one person completes the job. Only power machines are used. It would be quite unlikely that you would get work of that kind to take home. Can't you do something to make your boulevard stand more attractive and increase your business? If you could make some specially good sandwiches or delicious pie you'd build a reputation that would pay.

Autos with bathtubs are being made.

WOMAN IN M'FEE CASE IS DIVORCED

Judge Grants Flaherty Decree on Grounds Wife Accepted Stolen Funds

The second divorce to result from the romance of William H. McFee three years ago was granted yesterday by Judge Gates to Frank F. Flaherty, husband of Anna B. Flaherty, the woman to whom McFee gave the $90,000 he purloined from the vaults of the Farmers' and Merchants' National Bank, where he was a guard. The first freed McFee's wife from him shortly after his conviction and sentence to San Quentin.

McFee recently appeared here on parole and is said to have started a petition for the restoration of his citizenship. Judge Gates commented on this, saying: "How McFee got out after serving so short a time is a mystery to me."

Flaherty based his complaint on the conviction of Mrs. Flaherty as a receiver of stolen property, the first time, Judge Gates said, a divorce had been obtained against a woman on that ground before him. Mrs. Flaherty served two years and was then paroled. Paul Barkdale D'Orr was Flaherty's attorney.

Pappas is Given Damage Verdict in Battery Suit

George Pappas, who asserted Nick Stavros attacked him May 10, 1923, at East Third and Rowan streets, yesterday won a judgment of $1900 damages against Stavros in Judge Fleming's court. Pappas stated he suffered a broken right leg, an injured right eye and other injuries in the asserted assault.

On the witness stand, Pappas testified Stavros pulled a revolver and threatened to "blow" him, but did not use the weapon when Pappas replied, "go ahead and blow me."

Stavros entered a general denial of the charges and his attorney, E. M. Torchia, sought to bring out that the plaintiff had made remarks concerning Stavros' sister.

Main Store Seventh Street at Olive

Coulter Dry Goods Co. FOUNDED in 1874

Branch Store 215 South Broadway

TO CHARGE CUSTOMERS: All purchases on and after June 25th appear on July statements, payable August 1st.

And Now Begins

Coulter's July Blanket Sale

AN annual event, bigger and better this year than ever, due to months of careful preparations. By purchasing in large quantities during the "slack" season at various mills we have secured hundreds of blankets for every purpose, at sharp reductions for this occasion. Prepare to profit! All bedding, wherever carried in stock, on sale at the same prices at our Branch Store, 215 South Broadway.

Remember, Coulter's Sell no "Seconds"!

$6.85 Blankets

Three hundred pair; in part wool, pretty plaid designs; suitable for double and large beds; ribbon bound. $4.35 Pair

300 Pairs—odds and ends, single and double bed size, also sharply reduced.

200 Single Pure Wool Blankets, Each $6.95

These fine blankets are 100% pure virgin wool; pre-shrunk; full size, ribbon bound—in jade, blue, rose, peach, fawn, orchid and gold shades; regularly $8.75 each.

Single Top Covers and Blanket Comforts are Special Features

Such articles of bedding are the most convenient one can imagine to have about the house when extra guests arrive—or for the sun-room, piazza, the foot of one's bed, etc.

Great Values, Too, In White Blankets

Cotton Blankets—white, grey, tan plaids in these; regularly $1.50, each $1.10

Better grades up to the best $4.25 ones, at, special, pair $3.90

Good Blankets—white, grey or plaids; regularly $3.95, pair $3.35

Up to the $13 ones, spec., $11.25

All-Wool Blankets—white, grey, red and plaids; regularly $10 to $47.50 a pair, spec., $7.95 to $41.50

Crib Blankets—all sizes, white and colored; regularly $2.50, each, at $2.25

Up to those regularly $18.95, at $16.95

Quilted Mattress Protectors

Best make; covered with unbleached muslin which will bleach white when laundered; closely stitched; twin size, regularly $2.50, for $2.00; full size, regularly $3.25 ..... $2.75

Camels Hair—regularly $15, at $13.25

Reg. $10, at $8.85

Double Blankets—Hotel Special; 72x90, reg. $17.50 .. $14.95

Statler, reg. $15 ..... $11.75

Hudson Bay, reg. $15 .... $12

Oregonian, reg. $16.50, $14.50

Lambswool—guest-room blankets, solid colors, satin ribbon bound; reg. $20 ..... $16.50

All-white, satin ribbon binding, reg. $30.00 ..... $22.50

No. 1000, extra size—80x90, white with colored borders; a St. Marys blanket that sells regularly at $35, pair $30

All Silk Covered Comforts Reduced

Filled with wool or down; covered with plain silk, brocaded silk and satin; all extra sizes; many people will buy them for bridal gifts as well as for personal use; Regularly $22.50 to $70 each; special,

$18.75 to $59.50 each.

Cotton-Covered Comforts in the Sale

Covered with English cambric, sateen and Lingette; wool-filled; regularly $10 and $15, each ..... $7.95 and $11.85

Down-filled; regularly $21.50 and $23.50, each ..... $18.50 and $19.50

Hundreds of other specials are not even mentioned; everything in Bedding is reduced except Kenwood products.

(Second Floor—Coulter's)

1000 Bedspreads and Sets at Special Prices

SPECIAL purchases direct from mills, drastic price-cuts on many lines regularly carried, compose these groups:

Satin Marseilles Bolster Sets—very superior quality and appearance; snow-white, with raised designs; twin bed size, 72x90, scalloped cut corners with bolster piece to match, regular $12.50 ..... $7.50

De Luxe Rayon Sets—in rich shades, very lustrous finish; 90x108, 1-piece sets, $12.50

72x108, special $10.00

Genuine Dolly Madison Bed Sets—just fifty of these; 72x108, special $16.50

90x108, special $22.50

White Dimity Spreads—easily laundered, durable crinkle spreads; 63x90, special $1.95

72x90, sp'l, $2.25;; 81x90, sp'l... $2.50

Crinkle Bed Sets—cut extra size to allow for shrinkage; fast-colored stripes in rose, delft, gold or orchid; special, 72x108, $5.75

90x108 ..... $6.75

Crochet Spreads—extra size, 84x96, pure white, in four good patterns; made from tightly-twisted yarns for service $3.75

Tres Jolie Bed Sets—As beautiful as a damask tablecloth! Extra heavy rayon and mercerized yarns that give all the appearance of silk; gold, pink, rose, delft, orchid and ivory shades; for twin beds $16.50

For double beds $20.00

Spreads for Camp—or mountain cottage; navy, intermingled with white; they do not show soil or dust readily; 56x80, $2.50; 76x88, $3.25.

(Second Floor—Coulter's)

QUIZ PAIR IN GEM ROBBERY

Police Think Hold-ups Knew Routine of Victims in $4000 Jewelry Theft and Question Acquaintances

(Illustration on Picture Page)

Two men were questioned by the Hollywood police late yesterday afternoon in connection with the armed hold-up early in the morning of four women tourists from Dallas, Tex., who were stripped of diamond-studded jewelry valued at more than $4000 by two men who entered their flat at 759 North Vine street while the women were sleeping.

Convinced that the hold-up was committed by men who were acquainted with the activities of the women, the detectives began a check of everyone with whom the victims had come in more than casual contact during their two weeks' stay in the city. The two men were first questioned and were later released, the police being convinced they were innocent of any part in the robbery.

WERE TAKING NAP

The hold-up occurred about 5:30 o'clock yesterday morning. Mrs. Ara Smith, Mrs. W. H. Roberts, Mrs. Harry Simon and Mrs. A. J. Flake, all of Dallas, had taken an early drive to the ocean to watch the sun come up, they told the police, and returning about 6:30 lay down to enjoy a nap.

Shortly after 8 o'clock, Mrs. Smith, sleeping alone in one room directly off the hall, was awakened by a gruff voice that told her to "stick 'em up." Mrs. Smith, a large woman, acting on the spur of the moment, leaped from the bed, slammed the door to her room shut in the intruder's face and locked herself in a closet.

The bandit and his companion then walked into another room and surprised Mrs. Roberts and Mrs. Flake. From them they took two rings and a barpin valued at more than $4000. One of the rings was a four-carat diamond piece. Mrs. Flake was wearing all the rings, and the bandit, despite her entreaties, jerked them from her outstretched hands.

VICTIMS SCREAM

The actual robbery took but a few minutes. Despite their efforts to keep calm, the four women began to scream loudly even when threatened by the bandits' guns, and as the two thugs escaped in their car, aroused neighbors poured from surrounding residences.

Jack Bernard, an acquaintance of the two victims, managed to get the number of the bandit car, but it was later found they had rented it from a garage.

The victims of the robbery drove to Los Angeles in an automobile from Dallas. The husbands of Mrs. Smith and Mrs. Simon are assistant managers in Sanger Brothers' clothing store in Dallas, they told the police, while Mr. Roberts is manager of the Melrose Court apartment-hotel in the Texas city. Mrs. Smith carried a small automatic in her handbag, but she confessed she forgot all about it when the bandits appeared. Detective Lieutenants Kearin, Clarke, Vanaken and Wickland were detailed on the case.

NEWTON (KAN.) PICNIC

Former residents of Newton, Kan., will have a picnic Sunday at Sycamore Grove, it was announced yesterday.

"BROWN MILL" COFFEE

"JEVNE'S very best with a saving of 5¢ per pound, because of the "economy" package instead of the extravagant tin.

JEVNE'S "Hotel Blend" coffee is a good coffee at a surprisingly low price.

at your Grocers

Of Interest to Women.

Home Hints Entertainment — Shop News Topics Timely

SOCIETY

BY JUANA NEAL LEVY

Formal announcement is made this morning by Mr. and Mrs. Melville G. Eshman of 1219 West Twenty-seventh street of the engagement of their only daughter, Miss Caroline Louise Eshman, to Rudolph Steuart Liebig, son of Mrs. Robert Meade Smith of Philadelphia. The wedding will be one of the events of the last of August and, after several months abroad, Mr. Liebig and his bride will make their home in the country near Philadelphia.

Mrs. Eshman and Miss Caroline returned last Friday afternoon from a several months' trip abroad.

Cathedral Wedding

One of the loveliest weddings of yesterday was that of Miss Elisabeth Nordahl Brown, daughter of Mr. and Mrs. Christian Nordahl Brown of Westmoreland avenue, and Alfred Kittredge Hamilton, son of Mrs. S. M. Hamilton of Pasadena, the ceremony taking place at 4:30 o'clock in St. Paul's Cathedral, with Rt. Rev. Bishop Joseph Horsfell Johnson officiating. The bride was given away by her father and wore an exquisite Boue Soeurs gown over cream satin slip, fashioned in bouffant style, a large cream lace hat completing the costume and she carried Los Angeles rosebuds and orchids with a shower of lilies of the valley. Mrs. Arthur Russell Wilson assisted her sister as matron of honor, wearing pink-shaded georgette trimmed with wreaths of tiny rosebuds, a large hat of pink horsehair trimmed with velvet of the same hue and satin slippers and hose to match. Miss Edna Louise Ruwe was maid of honor, her frock being of pink georgette, a large hat of the same shade trimmed with flowers. They both carried sweet peas in pink shades and lilies of the valley. The decorations at the church were carried out in the pastel shades of glad with ferns and foliage, while at house summer flowers and fe were used.

served Mr. Hamilton as best man, while the ushers included Arthur Russell Wilson, William Neff of Pasadena; John Braly and Nicholas Harrison. A wedding supper at the home of the bride's parents for immediate relatives and bridal party followed the ceremony. Mrs. Brown wore an imported gown of pale green glace over chiffon with hat of black lace, while Mrs. S. M. Hamilton wore a silk marquisette gown in wood shades with lace inserts and hat to match. After a honeymoon in the north Mr. and Mrs. Hamilton will make their home here.

The bride was graduated from University of California, while Mr. Hamilton was graduated from Choate and Cornell universities.

At High Noon

Another wedding of yesterday was that of Mrs. Mary Robertson Young, daughter of Mr. and Mrs. Tom P. Robertson of West Adams street, who plighted her troth to Dr. Ernest F. Walther of San Jose, the ceremony being read at the home of the bride's parents, Rev. W. H. Fishburn officiating. Mr. Robertson gave his daughter in marriage and her gown was of cream-colored lace combined with yellow chiffon, a straight model being fashioned with ruffles of chiffon over a yellow slip. A large leghorn hat covered with fine gold lace, blue velvet crown and a rose at the side, slippers and hose to match completed the costume.

Miss Carmen Saens was the maid of honor wearing a seagreen organdie frock with white shoes and leghorn hat trimmed in pink velvet. Mrs. Lawrence V. Overell (Violet Saens) and Mrs. Earl J. T. Oakley were the matrons of honor, their frocks being of different shades of green organdie, fashioned with tight basques and bouffant skirts. Horsehair braid hats to match were worn by both matrons. Little Bobby Saens carried the wedding rings.

The house was decorated with old-fashioned garden flowers, snapdragons, hollyhocks, gladioli and all the summer blossoms with profusion of ferns and tulle.

Dr. James W. Ferrie of San Jose served Dr. Walther as best man and the ushers were George J. Walther, Henry W. Walther, Earl J. T. Oakley and Lawrence V. Overell. Seventy-five invitations were issued, a wedding breakfast following the ceremony. Mrs. Robertson received her guests in a gown of orchid chiffon trimmed with French flowers and gold lace. The bride is graduated from University of Southern California law college and is a Phi Delta Delta Sorority member, while Dr. Walther, who is the son of Mr. and Mrs. J. J. Walther of South Dakota was graduated from University of Southern California and is a Delta Sigma Delta Fraternity member. After a wedding trip Dr. and Mrs. Walther will make their home in San Jose.

Church Ceremony

The picturesque little Church of the Angels, Garvanza Way, was the setting chosen by Miss Alice Darling, attractive young daughter of Mr. and Mrs. Herman S. Darling, for her marriage yesterday afternoon to Frederick H. Forbes, son of Mr. and Mrs. Stanfell F. Forbes, Rev. Harry Paske officiating at the service, which was read at 4:30 o'clock in the presence of relatives and many close friends. The quaint little church was transformed into a garden of summer flowers and ferns, pale pink shades being employed with gladioli, Canterbury bells and larkspur, with ferns and a profusion of tulle, while the altar and church were lighted by myriads of candles in many candelabra. Tulle in pale pink tones marked the aisles and clusters of pink gladioli topped the pew posts. The dainty bride, given in marriage by her father, wore a becoming frock of palest pink embroidered net and filet lace over pale pink satin, a large hat of pale pink panne velvet, and she carried orchids, gardenias and lilies of the valley. Miss Charlotte Darling was her sister's only attendant, wearing pale green chiffon fashioned with circular skirt and cape, a hat of pale green horsehair and shoes and stockings to match. She carried an armful of Columbia rosebuds and ferns. Frank Forbes served his brother as best man and the ushers were Stanfell E. Forbes and Harold Lewis. Following the ceremony there was an informal reception and wedding supper was served at the home of the bride's parents in Catalina street, for members of the families and a few close friends and the bridal party. Mr. and Mrs. Forbes are motoring north on their wedding trip, going as far as Vancouver and after August 1 will be at home at 622 Alta Vista avenue.

Small-Allison

The marriage of Miss Marianne Small, daughter of Dr. and Mrs. David M. Small, to Donald Lyons Allison was one of the brilliant events of last evening, the ceremony taking place at the Church of The Messiah, Rev. Edward D. Gaylord officiating. The decorations were carried out in ferns with orchid pink and white flowers, tall white candles in candelabra lighting the altar and church, ferns and potted palms forming the background for the wedding party. The bride, given away by her father, wore a gown of ivory white satin cut on simple lines and trimmed with duchess lace, the veil of tulle and lace held in place by orange blossoms and embroidered in pearls. She carried brides' roses and lilies of the valley. Mrs. James Henry Mitchell, sister of the bride, was matron of honor, wearing orchid georgette and carrying butterfly rosebuds and maidenhair ferns, while the bridesmaids were Miss Nella Mann and Miss Lillian Peat, in apricot georgette, and Miss Alice Small and Miss Pauline Sanger, in pastel green shades of georgette. The gowns were built with light bodice and full circular skirts, with lace godet, and they carried sweet peas to match their frocks. Little Yvonne Ehrgott, in blue georgette, with a wreath of flowers in her hair, was the tiny flower girl, while Robert Lamb, in black satin, carried the wedding ring. Donald McGaffey and Robert Anthony were ushers. The decorations were carried out in pink and orchid shades, and supper was served to 200 guests in the garden following the ceremony. An altar was erected in the garden on a platform in an arbor of cypress gladioli, dahlias and summer blossoms.

Lamb-Rogers

The gardens of the home of Mr. and Mrs. Thomas Robert Lamb, 1620 Crenshaw Boulevard, were the scene of a charmingly appointed wedding yesterday afternoon, when at 4 o'clock their attractive young daughter, Miss Eleanor Lamb, became the bride of Albert Rogers, son of Mr. and Mrs. Frederick Rogers.

The bride, who was given in marriage by her father, wore an exquisite creation of silk net fashioned to represent a flower basket, the tight bodice of flesh color, while the bouffant skirt was of sapphire blue silk net shading from the bottom of the skirt into a flesh tone at the waist line. The bodice was embroidered in seed pearls and rhinestones, two panels at the back forming a butterfly effect, and trimmed with tiny baskets filled with French hand-made flowers in the silver, gold and blue tones. A crownless hat with broad brim of the blue tulle having crossed bands of pearls, a veil fastened by sprays of orange blossoms to the back of the brim and extending to the hem of the gown, was showered by narrow bands of satin ribbons in pastel shades, with orange blossoms at the end of the ribbons. The bridal bouquet was of orchids and lilies of the valley.

Miss Mildred Rogers was maid of honor, in orchid chiffon with garden hat, while Miss Marjorie Hamlin and Miss Consuelo Baker were the bridesmaids, their frocks being orchid and pink taffeta, with lace garden hats to match, and they carried arm bouquets of pink roses and orchid sweet peas. Little Patricia Lamb, in yellow chiffon

WEDDING IS BEAUTIFUL AFFAIR

Miss Ullman Married at Pasadena

[Photo by Maryland Studios]

Mrs. Frederick N. Cole

ONE OF the loveliest weddings of the past week was that of Sunday afternoon when Miss Alice Jane Ullman, charming young daughter of Mr. and Mrs. Charles B. Ullman of Van Ness avenue, plighted her troth to Frederick N. Cole, the ceremony taking place at 5 o'clock in the beautiful gardens of the home of the bridegroom's parents, Mr. and Mrs. Morris Cohn in Pasadena. After a wedding trip to Del Monte and Lake Tahoe, Mr. and Mrs. Cole will make their home here.

Breakfast
Raspberries and Cream
Scrambled Eggs, Molet
Toasted Raisin Bread Jam
Milk Coffee

Luncheon
Sand Dabs, Tartare
Chip Potatoes
Lettuce, Tango Dressing
Currant Ice Kisses
Milk Tea

Dinner
Crab Cocktail
Spiced Pickles
Poached Albacore Oyster Sauce
Wax Beans Parsley Potatoes
Pickled Beet Salad
Fresh Figs and Cream
Sponge Cake
Milk Coffee

SCRAMBLED EGGS MOLET

Drop two eggs for each person to be served into boiling water for five minutes; remove the eggs and cut off the tops. Heat two tablespoonfuls of butter in a saucepan for six servings and scoop out the eggs into the hot butter, add three tablespoonfuls of cream and a seasoning of salt and pepper; stir lightly and cook two minutes. Serve on squares of buttered toast.

SAND DABS

Remove the head, tails and fins from six small sand dabs, wash well and drain. Dip in salted milk, cover with sifted bread crumbs, lay in an oiled baking pan, sprinkle with olive oil and bake in a hot oven eight minutes. Remove carefully to a hot platter, garnish with lemon slices and parsley, and serve tartare sauce.

TANGO DRESSING

Mix in a cold bowl that has been rubbed with a clove of crushed garlic half a cupful of olive oil, one and a half tablespoonfuls of lemon juice, half a teaspoonful of dry mustard, one-third of a teaspoonful of salt and one-third of a teaspoonful of paprika. Stir until thoroughly blended and add a cupful of chili sauce and two-thirds of a cupful of mayonnaise dressing.

CURRANT ICE

Place in a saucepan one and a quarter cupfuls of sugar and three cupfuls of water, mix well, bring to a boil, skim and boil five minutes. Remove from the fire and cool. Add four tablespoonfuls of lemon juice and two cupfuls of strained, fresh currant juice. Mix well, pour into a freezer, cover, pack with three parts fine ice and one part rock salt and freeze until stiff.

KISSES

Place in a saucepan one-quarter of a cupful of water, one cupful of sugar and the rind of half a lemon; bring to a boil and boil until a little dropped from the tip of a spoon will spin a thread. Pour the syrup slowly, beating all the time, into the stiffly beaten whites of three eggs and beat until cold. Shape the mixture in small cakes on a baking sheet that has been polished with olive oil and dusted with flour. Let stand in a warm place half an hour, place in a nearly cold oven for fifty minutes or until dry and crusted. Let stand until cold. To remove from the pan warm the pan a little before detaching.

POACHED ALBACORE

Cut servings of albacore in half-inch slices, remove all skin and bone. Drain the liquor from one pint of California oysters, two tablespoonfuls of tomato catsup, one tablespoonful of lemon juice and four tablespoonfuls of butter, place in a shallow pan, heat, add the slices of albacore, cover tight and cook slowly until the fish is cooked. Heat four tablespoonfuls of butter, add five tablespoonfuls of flour, mix smooth, stir in two cupfuls of milk and cook until smooth, add a seasoning of salt and pepper, the drained oysters and the sauce the fish was cooked in. Place the cooked fish on a hot platter, pour over the sauce and sprinkle with chopped parsley.

[All rights to reproduce reserved by A. E. Wyman]

Diet and Health

By Lulu Hunt Peters, M.D.

ANSWERS TO CORRESPONDENTS

DANDRUFF AND ECZEMA

Mr. A.: If you will ring up the County Medical Society in your city they will give you a list of physicians who specialize in your trouble.

No, dandruff is not a blood disease. Eczema, however, may be caused by internal irritants, especially those caused by dietetic errors, as well as external.

We have articles on these subjects which you may have by sending a good sized, self-addressed, stamped envelope with your request.

MUFFINS AND GUM

"Dear Doctor: In your book you have muffins listed at 125 calories. I am very fond of bran muffins, and as I make them with two cups of bran and one cup of rye flour, instead of white, and in place of shortening I use two ounces of mineral oil (prescribed for constipation,) do they register the same amount of calories as other muffins? The recipe I use makes eight muffins.

"How many calories is a glass of ginger ale?

"Does chewing gum add calories to my diet? Sometimes, when I am awfully hungry, I chew a piece of gum to help keep me from becoming too hungry. MIRIAM."

One cup of bran, about two and one-half ounces, amounts to about 215 calories, so in your recipe the bran amounts to approximately 430 calories; one cup of rye is 516 calories. Total, approximately 940 C. (The mineral oil is not absorbed, so you need not count it.) Each muffin would therefore count approximately 120 C.

Soft drinks are reckoned by the amount of sugar you think it would take to make them as sweet as they are. The ordinary glassful is probably 100 C., I should say.

Yes, sweet gum has calories in it—on account of the sugar—five to seven to the stick. You don't chew it in public, I am sure.

YOUR FACE

E.: A "too fat" face in conjunction with a body that is normal indicates that it is the kind of face Nature intends you to have. In other words, it is a family characteristic. You might try massage, but I am afraid you will have to be philosophical about it and laugh it off! Seriously, be happy that you haven't something that is really disfiguring, and remember that the expression which shows loveliness of spirit makes any face beautiful.

Have you heard the limerick? "As a beauty I'm not a great star;
There are others more handsome by far;
My face, I don't mind it,
Because I'm behind it—
'Tis the folks out in front that I jar!"

TUBERCULOSIS

Mrs. K.: The great weakness, cough and night sweats, may indicate tuberculosis. It certainly indicates chronic toxema of some nature. Put yourself under the care of a specialist.

Tuberculosis is curable if the treatment is begun in time. The chief remedies are out-of-door life, night and day, sunshine natural and artificial, liberal diet, rest, etcetera.

We have a little booklet on the subject which you may have by sending a self-addressed, stamped envelope with your request. It goes more fully into the question of diet and gives a list of books for the layman.

Mr. Y.: Yes, chronic constipation may lead to chronic poisoning, but daily physic taking is also harmful. Stop that and include more laxative foods in your diet, we have an article on the subject.

Tomorrow—Answers to Mothers

My Dear Followers: When sending for material which we offer you, please remember to inclose a stamped, self-addressed envelope baring your full name and address. The pamphlet on reducing and gaining is the only one for which you must inclose 10 cents in stamps extra. Address your letters to me in care of this paper. Make them as brief as possible, not over 200 words, and type or write them legibly with ink. Please sign your name as evidence of good faith—we will not use it in any way. Remember it is impossible for me to diagnose for you or to answer you personally. I appreciate very much the beautiful letters you send me and regret it is impossible to give you individual advice. The questions you ask will be answered in the column as soon as possible, if they are of general interest. Don't forget the stamped, self-addressed envelope if you expect me to send you the information I have offered.

[Copyright, 1925, by the George Matthew Adams Service.]

LIGHTING PLAN FAVORED

The ornamental lighting of Gaffey street from Seventh to Twenty-second streets in the Los Angeles Harbor district, which was asked for on a 62 per cent property owners' petition and indorsed by the Woman's Club of San Pedro, yesterday was recommended by City Engineer Van Norman, who requested the City Council to start the necessary proceedings.

Baby's Clothes Burn When Man Lights Cigar

Peoria, Ill.—June 25.—Little Bernice Upshaw is dead after a lingering fight for her life.

Her mother was cleaning clothes with gasoline and near her feet where the baby was playing stood the pan full of gasoline. The father lighted a cigar in the same room without thinking, and in a minute the baby's clothes were one mass of flames.

Fire authorities all over the United States warn you against cleaning clothes at home. National campaign for your protection.

(Copyright, 1925—Adv.)

THE NEW

IN STORES AND HOMES

NOVELTIES, IDEAS AND PRACTICAL SUGGESTIONS

By Olive Gray

Back to Nature

It sometimes does seem as if Dame Fashion were first cousin, at least, to Dame Nature; and never more so than in the present coloring of modish fabrics. I wish Madame la Mode would carry the copying further, reproducing for our garmentry the entire season's color gamut. For the first days of the gentle season, soft, floaty yellows, as where the sun's rays deftly finger the budding greenery, turning it to golden bloom. Then, the more emphatic shades of rose, blue and yellow as the verdure begins to yield to the enlivening warmth of summer. Canonical purples, crimsons, saffrons and bright golden tones, as Nature passes through the transition period, from one season to another, corresponding with our exit from one life to another. Just now, the valley's cheeks and the mountain sides bear the blend of lupine, wild canterbury bells, and where fire tried the soul of the giants, now there is a mantle of rose and purple bloom. Never have I seen so many mariposa lilies growing together, as at present congregate in some of the mountain fastnesses. The veined lavender of their taffeta-like petals are like wind-blown skirts of quaintly clad, modest ladies of ye olden tyme. Farewell-to-Spring is saying its poetic, saddening verse in the softest of silken rosiness and we begin to mourn over the passing loveliness, born to die too soon, as ever is the case with beauty. Yet, it may be possible that its very evanescence is the essence of its loveliness.

• •

From Paris Comes

My Gladys-letter says that shawls—instead of "going out" as some predicted, will become an integral feature of the autumnal dress, so decreed by several leading makers. Quaint, I would call the idea. For example, a softly clinging crepe—lavishly embroidered and over the rather scanty basque—or without any waist at all—a shawl of the same material, edged with identical embroidery and deep fringe. Similar, I envision these new couture shawls, to the one-time organdy and lace frilled neck-kerchief, almost a shoulder shawl, loved by our grandames.

• •

Art in Wearing

By the way, there is real art in the manner of wearing the shawl, whether that adornment be part of the costume or apart from it. In fact, the manner is quite as much as the shawl itself when it comes to that.

• •

Aunt Jane's Way

When Geraldine, after much store search, found exactly the sponge of her fancy, for administering to herself the morning bath, she learned to her sorrow, that notwithstanding the high cost of her treasure, it began forthwith to go to pieces. "There must be some disease among the sponges," said she, "it is so difficult to find one to my taste and they cost so much and now, behold! mine rapidly is disintegrating!" Aunt Jane found a way—as she always does. Sentimental-Tommy wise. She made a round sack or bag, from strong but somewhat open-meshed organdy and into this she put sponge, shreds and all. Two tapes were fastened for hanging the sponge-bag upon two hooks so it would easily dry out during the day; and now Geraldine no longer is endeavoring to solve the tox for sponges. She is leaving that problem to the sponges who "corner" sponges.

• •

Complications

Autumnal couturial predictions are toward more complicated gowns and wraps. More trimming, more elaboration in cut. Less easily home-made are to be the newer modes in dress, if is predicted—or should I say "is threatened!"

• •

Drawing Sports Lines

It is said that the tendency to draw a distinct line between the sportswear for morning and that for afternoon or for country club is to be strongly emphasized, in the coming season's models.

In Los Angeles, we feel privileged to adopt sportswear for any time or season; since we invented this form of habilliment and more than any city, have the right to don beach and mountain resort clothing upon the street or elsewhere, as we please.

When told that American redwood is fire and rot-resisting, a European railway said that it would test redwood ties in its track twenty-five years before it could pronounce on the rot-resisting qualities.

Big Work

may be done, no matter how small the position of the doer. Whether your job is running a street car or a great manufactory; taking tickets at a window or taking the depositors' cash at a bank; gathering garbage or picking persons up in an elevator or "lift:" you may so elevate your work as to make it a vital factor in the lives of all whom you contact.

"Delicious and so invigorating"

Caswell's NATIONAL CREST Coffee

Order by Telephone ATlantic 3815

1,500,000 cups were served at the PANAMA-PACIFIC International EXPOSITION

Save Your Skin

Why go through summer with a brown or freckled skin, when one jar of

FRECKLE-OFF

will keep your skin soft and white. A small amount used as a powder base positively prevents freckles, tan, and sunburn. At drug and dept. stores. 50c and $1.00. Double strength, $1.00.

The Zork Company
2502 W. SEVENTH ST. DUNKIRK 4905
INTERIOR DECORATIONS
DRAPERIES CARPETS
FINE FURNITURE
ANTIQUES PAINTINGS
OBJETS D'ART
YALI CHINESE RUGS
CHICAGO LOS ANGELES

From the Home of Better Lighting

...as unique design of wrought iron with marble base, fitted with crystal prisms. The final touch of mahogany brown over gold.

THAT they should be appropriate... harmonize with their environment ...is the primary consideration in selecting the lamps for your home.

Here, in the new home of Better Lighting, will be found a most interesting showing of unique designs in a variety of materials with lovely shades of silk and parchment.

Distinctive fireplace fittings and wrought iron furniture.

FORVE-PETTEBONE COMPANY
818 South Figueroa
Los Angeles Established 1901

you know

the reason why Los Angeles prefers *Gordon's Bread* the minute you break the air-tight wrapper. Here is a crisp, golden loaf that tempts the most languid appetite. Slice it. How wonderfully light, white and tender! How fresh and full-flavored! Truly this is bread that is *different*, bread that has worthily won its place among the largest selling breads in Los Angeles.

Try it. Order *Gordon's Bread* at your grocer's—you will find it always fresh with that tempting flavor you've never found before. In the air-tight, dust-proof wrapper.

Never a Flutter

Preparing this rich summer breakfast

QUICK QUAKER cooks in 3 to 5 minutes
No hot kitchens, no muss, no bother

HOW you feel in summer depends on how you eat.
Start the day with oats . . . with the "oats and milk" breakfast doctors urge.
You'll feel better. You'll keep cooler. Your energy will not drain away so fast.
Get Quick Quaker. It cooks in 3 to 5 minutes. No hot kitchen, no muss or bother.
Start tomorrow. See how much better you will feel.
All that Quaker flavor is retained in this Quaker Oats. Quick Quaker cooks faster. That's the only difference.

Quick Cooks in Quaker 3 to 5 minutes

AFTER THE SWIM

Sunshine is an excellent tonic for the scalp, but it should not fall directly on the hair until the dampness is gone.

And in washing the hair you should be very careful about the cleansing preparation you use.

Beauty experts agree a cleanser made for all purposes will not do. You need one specially prepared for shampooing. Often the simplest preparation—one you can make yourself—such as a teaspoonful of canthrox dissolved in a cup of hot water, is the best. Dandruff, excess oil and dirt are dissolved and entirely disappear and lustrous, fluffy, beautiful hair results.

You can get canthrox at practically any good drug store.—[Advertisement.

S. L. Bird

Reorganization Sale

by order of

Our New President

Starting Thursday June 25 at 9 A.M.

Preparing For Greater Expansion

Future Policy Greater Volume, Smaller Profit

Stock Too Large, Must Be reduced

Pasadena Furniture Company Quality At Lower Prices

An Attraction That Should Appeal To All Southern California

Our Finest Merchandise In This Sale

Largest Assortment We Have Ever Shown

FURNISHINGS OF ALL GRADES FOR ANY TYPE OF HOME

Living Room Furniture

In addition to the main floor displays, two entire floors are devoted to furniture for the living room. Thus, you will find a range to select from in which, for instance, davenports and tables ranging from a few dollars to several thousand may be found.

Some of the finest articles bearing the greatest reductions cannot be advertised because there are but one of each.

Dining Room Furniture

You may choose from dining suites ranging in price from $200 or $300 up to $2000 or $3000.

Especially important are the reductions on tables with chairs only to match. But one set of each in most cases, so early coming will be advisable.

Such popular makes as Berkey & Gay are well represented in our interesting assortment of dining and breakfast room furniture, to which an entire floor is devoted.

Other Lines

Refrigerators
Gas Ranges
Reed and Fiber
Cribs and Pads
Fireplace Sets
Majolica Ware
Porcelains
Tapestries
Clocks
Pictures
Mirrors
Vases

Bedroom Furniture

You, like many others, will doubtless be amazed and delighted with the large variety of new bedroom suites shown. Walnut, in both light and dark tones, predominates, and there are many fine enameled and mahogany suites, too, occupying an entire floor.

Berkey & Gay and other popular makes are well represented, and the choosing in finer grades embraces many designs found only here. As there is great congestion on this floor, great sacrifices of price are in effect to lighten stock quickly.

Rugs and Carpets

Starting with fine, new Persian and Chinese rugs in extra large sizes, the rug assortment provides every weave and size usually in demand for homes of various types.

Broadloom carpets in both imported Chenille and domestic Wiltons in 9 and 12 foot widths are offered at prices that ensure substantial savings.

As this heavy, broad seamless carpet in the various shades of plain taupe is very popular, it will be seen that in this sale you have a remarkably important opportunity.

Never before in the history of Southern California has there been such a large stock of new merchandise offered in a new building only a few months old, at the prices you will find in this great Reorganization Sale. Come and convince yourself of the great importance of this most unusual opportunity to save on really desirable home furnishings.

View on One of Our 8 Floors

View in Our Rug Department

Pasadena FURNITURE CO.

532 to 542 East Colorado

Pasadena

L. A. Studio, 934 N. Western—Phone GRanite 0902

COSTS ONLY 50c BUT MY, HOW POSLAM HEALS

Poslam is so concentrated and acts so directly that a very little of it goes a long way. Its medication is so gentle that it cannot irritate the most delicate or inflamed skin. Eczema, rashes, scalp troubles, pimples—they simply cannot resist Poslam. At all druggists, 50c. [Advertisement.

Rheumatism

"Yes! it's all gone."

DO NOT close your eyes and think that health, free motion and strength are gone from you forever! It is not so. You can get rid of your rheumatism by building up your blood power. It is a fact that rheumatism means "blood poverty." It is a fact with the increase of red cells in your blood, impurities are destroyed. It is a fact that S.S.S. will help Nature build these red-blood-cells! S.S.S. is one of the most powerful blood cleansers in existence. Its results in thousands of rheumatic cases have been nothing short of amazing! The medicinal ingredients of S.S.S. are purely vegetable. This is very important to remember! What can be more inspiring, more wonderful than to see the shackles of pain released from your struggling body, swellings, lingering pains, stiffness of joints and muscles all disappear; your stomach made strong; your face pink with the old sweetheart glow; your blood enriched and your cheeks more plump as they used to be. You can do it! Take S.S.S., the great destroyer of rheumatic impurities.

S.S.S. is sold at all good drug stores in two sizes. The larger size is more economical.

S.S.S. Makes You Feel Like Yourself Again

STOPS KIDNEY, BLADDER TROUBLES OR COSTS YOU NOTHING!

Here is a remedy containing a gland extract which positively banishes Kidney and Bladder troubles, relieves congestion and inflammation of the Prostate Gland or it costs you absolutely nothing—just that! Can anything be fairer?

Take Nuurex Kidney Tablets. Your relief is quick, positive. You sleep the whole night through—no more getting up—your bladder functions normally, naturally. All pain, soreness, inflammation, and congestion are utterly banished. You become as healthy and happy as a child. Nuurex Kidney Tablets work like magic! You can prove this without risking a cent! You are the judge and jury. Our guaranty is unlimited—so try Nuurex today and be free! 75c per package at leading druggists including Angelus Drug Co., 214 W. 4th; Kress Drug Stores, Hollywood; McKay & Monkman, 9th and Broadway; Standard Pharmacy, 316 S. Broadway; Teague Drug Stores, 4th and Hill, 11th and Main; Benson Drug Co., 2930 W. Pico. —Advertisement.

Would Shut Down Gas Works

"My stomach has been so filled with gas for the last three years that I felt I could pretty nearly supply our town. I also had frequent pains in right side in region of the appendix. Doctors didn't help much. One day my neighbor told me about what Mayr's Wonderful Remedy had done for him and I got a bottle of our druggist. I can say that it will do all and more than you claim for it." It is a simple, harmless preparation that removes the catarrhal mucus from the intestinal tract and allays the inflammation which causes practically all stomach, liver and intestinal ailments, including appendicitis. One dose will convince or money refunded. At all druggists.—[Advertisement.

HEAL SKIN DISEASES

Apply Zemo, Clean, Penetrating, Antiseptic Liquid

It is unnecessary for you to suffer with Eczema, Blotches, Ringworm, Rashes and similar skin troubles. Zemo will usually give instant relief from itching torture. It cleanses and soothes the skin and heals quickly and effectively most skin diseases.

Zemo is a wonderful, penetrating, disappearing liquid and is soothing to the most delicate skin. It is recommended for daytime use because it doesn't show. Trial bottle 25c, large size $1.00. Zemo Ointment, for use at night, 50c. Zemo Soap, antiseptic and healing, 25c. Start the treatment today and save further distress. All druggists.—[Advertisement.

CATARRH of the BLADDER

Guard Your Health! Be Sure To Use SANYKIT

PROPHYLACTIC for MEN Affords Utmost Protection After Infectious Exposure Large Tube Six Kit (6's) $1 All Druggists or San-Y-Kit Dept. A 22 Beekman St., New York Write for Circular

HOUSES TO BE MOVED are offered at bargains in— TIMES WANT ADS

RECORD CLASS WILL GRADUATE

Los Angeles High to Issue Diplomas Tomorrow

W. H. Housh Ends Long Term as Principal

Mrs. Dorsey Chief Speaker at Commencement

[Illustration on Picture Page]

Not only is this year's graduating class at Los Angeles High School the largest in the city, but it also is the largest in the history of the school. Diplomas will be presented to 465 students at the commencement exercises to be held in the school auditorium at 8 o'clock tomorrow night.

After thirty-one years as the head of the Los Angeles High School, W. H. Housh will make his last presentation of the class as principal. Upon his return from a trip arcund the world, for which he departs in August, he will be offered the position as principal-emeritus.

Mrs. Susan M. Dorsey, superintendent of schools, who was vice-principal at Los Angeles High for thirteen years, will make the chief address. Frederick R. Feitshans of the Board of Education will present the diplomas.

Retiring Principal Housh welcomed back graduates for the last time yesterday at the annual meeting of the Star and Crescent Society, the oldest organization of the school, which includes all graduates.

Graduates of the school from the year of "naughty-naught" down to the youngest member of the '25 class paid tribute to the principal.

Memorial Park, honoring boys of the high school who gave their lives in the World War, was dedicated in the presence of students and alumni, by an address by Assistant Superintendent of Schools, Vierling Kersey, an alumnus. Following the address a tree was planted in the newly dedicated park.

Dancing in the two gymnasium buildings followed the program.

Students who will receive diplomas tomorrow night are:

GIRLS

Dorothy MacPherson Adams, Lois Betty Adams, Lorraine Adams, Marcia Adams, Roberta Allen Agnetti, Mildred Anderson, Muriel Margaret Anderson, Dorothy Lee Andrews, Lucile L. Arata, Doris Avin, Irene Mae Armstrong, Kathleen Angela Brecht, Alice Marie Augustine, Ruth Frances Bailey, Dorothy Ruth Baltzer, Jocelyn LeClaire Baker, Minerva Harriet Baker, Charlotte Ballinger, Dorothy Margaret Batter, Katherine Ann Bauer, Thomasine Miller Bauer, And Beauchamp, Esther Ruth Baur, Elizabeth Ann Beckett, Blanche A. Bedell, Charlotte D. Blakmer, Sue Belden, Sophie Bennett, Marion Brady, Beatrice Roberts Brand, Catherine Rose Brandt, Ruth Isabel M. Brown, Elizabeth Brown, Ruth Eleanor Brunner, Margaret Allen Brunner, Ruperta Butler.

Mary Frances Callanan, Helen Campbell, Margaret Virginia Carlton, Dorothy Lenore Cantrell, Josephine Gordon Carlile, Alice Marion Chapman, Julia Elizabeth Clark, Edith May Clayton, Pearl Clerking, Kathryn Elizabeth Coser, Alice Louise Cotterell, Mona Gertrude Cowles, Phebe Cook, Victoria Lee Cress, Dorothy Cunningham, Loretta Cunningham.

Helen Bernardine Dahl, Betty Davis, Beatrice E. Dawson, Elizabeth Day, Dorothy Lorraine Dillon, Martin Ramsey Edwards, Genevieve Rose Ellis, Ethel Roberta Emerson, Edith Bernice Emery, Ida L. Ernst, Eileen Estle.

Evelyn Marble Farr, Janet S. Farrington, Charlotte Fern, Adelaide Fickett, Julia Finlay, Esther Eleanor Fisher, Kathleen Adkisson Fitz, Jessie Fitzgerald, Beatrice Franklin.

Grace Ethel Garner, Ellinor Mary Gerald, Gertrude Glaser, Margaret Elizabeth Glass, Sonja Goldsmeier, Anna Goldsmith, Rosemary Babette Goldsmith, Gladys Gordon, Sylvia Dorothy Gerther, Thelma Lillian Gould, Ruth Mary Green, Greta M. Chamberlain Gregory, Minna L. Green, Alice Lorine Griffin.

Betty Hawthorne, Avis Ruben Hays, Lois Beverling, Florence E. Hoy, Marie C. Hornus, Claire Holland Martha Grosmes Hughes.

Dorothy May Irwin.

Martha Harvard Jamison, Edith Rose Johnson, Margaret Reynolds Johnson, Virginia Johnson, Virginia Kellogg, Dorothy Estelle Kendel, Marjorie E. Keyser, Elizabeth Kilpatrick, Myrtle Gladys Kerr, Virginia B. Kriebsman, Laura Amanda Kvenbergh.

Marian G. Lake, Lodia Chandler Lamberton, Madeline Fahrcher Lewis, Alice Evelyn La Motta, Ann Lockyer Leach, Ann Loring, Florence Lorine, Helen Elizabeth Lockwood, Mary Chilton Lott, Helen Frances Lowery.

Betty Matthews, Mila Ruben M

Amusements—Entertainments

EVERY STAR
will be there
TOMORROW NIGHT
at world premiere of
Charlie Chaplin IN "GOLD RUSH"
to welcome back to the screen the comedy genius of the world in his mammoth 10-part triumph.
Seats now selling for all performances. Wurlitzer's, 614 South Broadway, Barker Bros. and Symphon Inn, also, Hotel Alexandria.

LON CHANEY
the MONSTER
NOW
LOEW'S STATE
BDWY AT 7TH
Last Times Friday
SATURDAY
SPORTING VENUS
A MARSHALL NEILAN PRODUCTION
with ALICE SWEET, RONALD COLMAN & LEW CODY

CRITERION GRAND AT SEVENTH
Distinctive Entertainment
STARTS SAT.
ENTICEMENT
with MARY ASTOR, CLIVE BROOKS & IAN KEITH
MISS CALIFORNIA
WITH CALIFORNIA'S GOLDEN BEAUTIES
You'll like the Criterion.

BOULEVARD
FANCHON & MARCO Presents
MILDRED MELROSE
and
SUSIE WOLFE'S JAZZ BAND
in the NIGHT CLUB

ANITA STEWART and BERT LYTELL in "THE BOOMERANG"

ALHAMBRA 7315 Hill
"CHICKIE" is coming Saturday!

Grand Carnival Opening
of the Magnificent
Egyptian Ballroom
SATURDAY NIGHT, JUNE 27
Delightfully located over the ocean on the new $a,000,000 fireproof
OCEAN PARK PIER
OCEAN PARK, CAL.
Direction Gore Bros.-Ramish-Lesser

LOS ANGELES' GREATEST
MUSICAL COMEDY SHOW
MOSTLY GIRLS
COMPLETE CHANGE WEEKLY

It's not all smiles for the clown!
See MAUDE FULTON
IN HER NEW PLAY
"BIG TOP"
WITH ROBERT GRAU, BILLY BURRESS, LIONEL BELMORE AND A CAST OF FAVORITES
Mat. Wed. and Sat., 25c to $1.50. Phone TRinity 3992.

2d SMASHING SENSATION
"WHITE CARGO"
Orpheum
THIRTY-FIRST ANNIVERSARY WEEK BILL
CLARA KIMBALL YOUNG
BROS.—STANISLOFF & GRACIE—AL HERMAN
WELLS, VIRGINIA & WEST

FOX-TROT CONTEST
FRI. NITE—$225 in Prizes

WILLIAM FARNUM
IN
"ROUGH & READY"
New Installed Mohler Orchestral Organ
Stanley Delmar at the Console
Daily 1 to 11. Sunday 12 to 11 P.M.

FLASHES

MAY HELP BABIES

MARY PICKFORD HAS BIG PLAN IN VIEW

By Grace Kingsley

Now that "Little Annie Rooney" is triumphantly out of the way, Mary Pickford is rushing preliminary work on her next film story, "Scraps." Those who have seen "Little Annie Rooney," by the way declare it is our own Mary Pickford come back.

In the meantime "Scraps" is to be a story of a baby farm in a dismal swamp country.

"Scraps" is to have a real humanitarian value, if Miss Pickford's kindly ideal is realized, inasmuch as it may quite possibly bring about an investigation into the baby farms of the country, as "Daddy Long-Legs" brought about a probe of the orphan asylums of England.

"I feel that it is possible to aid in correcting a bad sociological condition with a motion picture, and at the same time provide entertainment and amusement," Miss Pickford said in discussing her new picture. "If this can be done and attention directed to some of the places of horror where young children are mistreated, I feel that it is our duty to do so."

Test pictures of the swamp country about New Orleans have been made for inspection by Miss Pickford, but the exact location where these scenes will be made is still under consideration. It may be possible to make them in California.

Some of the scenes, it is announced, will probably be made in color photography to give the misty, drab atmosphere of the swamps.

William Beaudine, who directed the star in "Little Annie Rooney," will remain on the Pickford lot to direct "Scraps," and Tom McNamara will assist, while Charles Rosher will be the photographer.

Actual shooting will start in a few weeks, and Miss Pickford still expects to make a third picture this year, probably one directed by Lubitsch.

JOHN STAHL'S NEW STORY SELECTED

Having read through 100 stories or so without finding anything to suit him, John M. Stahl sat himself down a couple of weeks ago and wrote his own story. It is called "Memory Lane," and will, of course, be produced for Louis B. Mayer and be released through First National.

Like most of Mr. Stahl's former successes, "Memory Lane" has only a few principal characters and is an intimate drama of domestic life. In fact, the story has only three characters of any importance, and since these bear the entire burden of the story, Mr. Stahl is combing the entire field for actors to fit his mental conception of the roles. Benjamin Glazer, who adapted "Fine Clothes," is completing the scenario of "Memory Lane." Production will commence shortly.

Mr. Stahl has just finished the editing and titling of his most recent production, "Fine Clothes," adapted from Molnar's play, "Fashions for Men." It will be released in the near future.

Lionel Barrymore's First

Now that Lionel Barrymore is safely landed in our midst, naturally B. P. Schulberg, to whom he is under contract, wanted to hasten to make the most of him. So Mr. Barrymore will start work today at the F.B.O. Studios.

Subjects, thinks Mr. Schulberg, and rightly, too, should be easily illustrated in the world around us, and so he has taken the subject of "The Girl Who Would Not Work" as Mr. Barrymore's first western-made picture.

Marcel De Sano, war hero and youthful director, who made a name for himself formerly with Universal, is to direct the picture.

In support of Mr. Barrymore there will appear some notable players, including principally Henry Walthall and Marguerite De la Motte. The latter will play opposite Barrymore.

Clara K. Young Says So

Clara Kimball Young, who is headlining at the Orpheum this week, declares that after a few more years—say four—of the stage, she is going to retire. In the meantime, she is tied up on a long-term contract with the big-time vaudeville people.

Her present sketch, "His Adorable Wife," is taken from a three-act play by Tom Barry, and Mr. Barry is very anxious that Miss Young should appear in the play next year in New York. However, it is likely that her vaudeville engagements will not permit.

Joe Bonomo's Mission

Then there is Joe Bonomo, down there at the Orpheum, too. Joe isn't dreaming of retiring. I should say not. On the other hand he is expanding, figuratively speaking. In short, Joe isn't going to be stingy about his health and how he got that way. He is going to launch a health mission by means of a correspondence course, with pamphlets containing all sorts of health hints for humanity.

Bonomo is going to spend six weeks in vaudeville while his next Universal serial is being written. Last Monday was his vaudeville debut, and he made such a smashing hit that it looks as though he may be offered a contract by vaudeville managers if he desires it. However, it is likely that Universal will hold him.

Percy Marmont Back

"No more New York for me for a while at least."

That's what Percy Marmont said quite emphatically yesterday, following his two months' sojourn in New York, where he appeared in two pictures.

Marmont was not well in the East, as he was suffering from a badly swollen face and jaw, which, added to the eastern heat, nearly prostrated him. Now, with normal health and spirits restored, he is planning a hunting and fishing trip to the mountains, and to insure perfect rest he isn't going to tell a soul where he is going.

PERCY MARMONT

Mr. Marmont went east to do "Street of Forgotten Men," under the direction of Herbert Brenon, to be followed by "A Kiss for Cinderella" with Betty Bronson. Then came a complete change of production schedule, which occasioned an exchange of roles in order that he might return to Hollywood at once for his next Paramount Production. "Lord Jim," a Joseph Conrad story of fine opportunity, was the proffered exchange plum that was gladly accepted by this whimsical English actor whom Barrie himself had chosen for the policeman role.

DANCING CONTEST AT CINDERELLA TONIGHT

Manager McCarthy of the Cinderella Roof has announced the season's most attractive dancing contest for tomorrow night. Over $225 in prizes will be awarded. The first gentleman's prize will be a season pass to the Cinderella Roof, good for every remaining day in 1925, which would be equal to $116.82 in money. The first lady's prize will also be a season pass, equal to $74.05 in money. The second prize will be $20 in cash and the third $15 in cash.

The contest will be a smooth fox-trot, judged on points of grace, rhythm, correct carriage and steps. All of the leading dancers of the city and suburbs have already entered.

Edmund Lowe has completed "Greater Than the Crown," his latest Fox starring vehicle. After a short rest he will begin work in the first of a group of "specials" in which he is to be starred on the Fox schedule. No title has been selected for the story as yet.

Richard Apparently Mild at Times

Frances Howard and Richard Dix,
Pair of chief interest in "The Shock Punch," opening at the Metropolitan Theater Saturday.

Theatrically Speaking

By Herbert Moulton

ONE by one the stars and near stars that the cinema lured from the spoken drama are stealing back into the fold. Pauline Frederick, Lila Lee and James Kirkwood returned to the stage a few months ago and it is only a little more than a week since Hollywood learned with considerable surprise that Al Woods had signed up Mabel Normand, one of the greatest comediennes in filmdom, to star in a comedy by Otto Harbach, author of "No, No, Nanette."

I haven't heard of any sudden upheaval or hurried conferences among the movie magnates, but they probably listened with great interest when the doughty Mr. Woods announced that movie salaries didn't mean a darn thing to him if he needed a movie star for any of his shows. He warned the producers that they had better tighten their fences, for he had an eye on a couple of screen stars that he thought would fit right in on the billboards under the caption, "A. H. Woods presents."

• • •

THAT was that, but now we have news of still another desertion. Edward D. Smith, in announcing his new musical comedy, "Lady, Be Good," for presentation at the Mason on July 1, is carrying a line in his advertisements reading "With T. Roy Barnes."

Yes, Tom Barnes has left the movies. After four or five years before the camera he has succumbed to the never-failing appeal of an audience out in front. The lack of that same audience appears to be the one thing that even the highest salaried screen star can never quite overcome, even with thousands per week rolling in.

Artists in any field seemingly must have the plaudits of their admirers as inspiration to greater efforts. Applause is meat and drink to them and they don't gain much of it from a camera, a megaphone and a movie set.

Hence every once in a while, if you happen to be around, you will observe a wistful expression on the features of some picture player who, despite his home in Beverly Hills, his personal press agent and his obese salary check every week, is perhaps wishing that the bit he has just done for the camera could have been seen by a packed house. He misses the cheery, heartening sound of the handclapping which repays the actor (when he gets it, of course) for his long hours of preparation.

ANYWAY, Barnes is back doing his quick patter and shifty dance steps of yore—and he seems quite happy about it. Reports from San Francisco, where he is playing in "Lady, Be Good," indicate that he has made a big hit up there, one which he will undoubtedly repeat when the musical comedy opens at the Mason a week from next Tuesday.

Before his entrance into the films Barnes was one of the best known comedians in musical comedy and vaudeville. The team of Barnes and Crawford was known wherever the two-a-day is presented and his list of musical show successes included the principal comedy roles in "Katinka," "The Red Canary" and "The Passing Show of 1914."

• • •

PASADENA'S community players are preparing to outdo themselves with their presentation of Ibsen's "Peer Gynt" on July 2. It is really the first production they have had since moving over to their new playhouse which permits them to use all the facilities now at their command. As a result, "Peer Gynt" promises to be the most beautiful, lavish, and spectacular undertaking the Pasadena Community Players have ever done.

Irving Pichel, director of the Berkeley Little Theater, will be guest artist with the Pasadena group and will play the role of Peer. Pichel recently did the Ibsen play at his own playhouse. During the last few days he has been doing the preliminary directorial work for the new production while Gilmor Brown, the Pasadena director, was busy trouping in the current offering, "To the Ladies."

Another guest artist with the Pasadenans is Ingeborg Lacour-Torrup, regarded by many as the greatest of American dancers. She will be seen in Anitra's Dance, which the music of Grieg has perhaps made more famous than the play from which it was taken. Other players will be Lenore Shanewise and Lois Austin.

Colored Revue Scheduled for Philharmonic

Jazz-hungry folk will be treated to some novel entertainment tonight when "Darktown Puzzles," colored revue, will open an engagement at the Philharmonic Auditorium.

Like old-time religion, blackface musical shows seem to be ever popular. Everyone seems to find them good enough to withstand the test of time. "Darktown Puzzles" will reveals some of the best negro talent in America, including a chorus of dusky beauties. Heading the extra-large cast will be "Strawberry" Russell, "Flying" Ford, Ivy Anderson, DeLoach and Carbin, Gold and Goldie, Crosby and Jackson, Margaret Scott, "Ragtime Billy" Tucker, Buddy Brown, Malcolm Patton, Charlie Tyler, Billy Mims, Billy Maxie and a host of others.

According to all advance notices received the show holds the promise of lots of peppy entertainment for fun and jazz-loving audiences, and it is said that "Darktown Puzzles" shuffles faster than "Shuffle Along," steps higher than "Steppin' High," is more natural than "Seven Eleven" and will hold the theatergoer in a southern trance from the first curtain to the last.

ELLIS CLUB HEARD IN FOURTH EVENT

BY FRANCIS KENDIG

Singing their fourth concert of the season, the Ellis Club was heard by an audience that almost taxed the capacity of Philharmonic last evening. The presentation of "The Desert," by David, and the singing of Corleen Wells, soprano, were the two outstanding numbers which added distinction to this program.

The concert in its entirety was well ordered, and balanced nicely as regards variety of composers, style and interpretation. Compositions by MacDowell, Victor Herbert, Cadman, Bizet, Strauss, Gounod and Arensky, were included on the program. Mrs. M. Hennion Robinson accompanied the first half of the program, with fifty members of the Philharmonic adding their color and richness to the Strauss "Blue Danube" and "The Desert."

The most pretentious number was by all means the last mentioned composition, by Felicien David, which is a symphonic ode for male voices with orchestral accompaniment, in three parts, and employing a reader, tenor, chanter and double quartet. Harold Procter was welcomed on the stage again in the cloying tenor nocturnes, and Theodora Smith was the reader. Regarding the part of the reader, great care should always be taken that, whatever part is to be filled, selection should be made with the dimensions of the Philharmonic in mind. One wanted to thrill with the vibrancy of the spoken voice.

The chorus seemed to be in brilliant form for this last number, which has evidently had much careful rehearsing. It is, by turns, melancholy and vigorous, and Conductor J. B. Poulin led the men with polished suavity or rhythmic vitality, according to the message of the music. Several fine climaxes were achieved in the course of the ode.

Due to the fact that several other events took place at the same time it was not possible to hear the first part of the program, and for that reason comment upon Miss Wells, her voice and her art, cannot be made at this time. Apologies to the lady—according to all reports she was excellently received and possesses a voice of nice quality and timbre.

NEW ARTIST SERIES IS INAUGURATED

Carter Weaver and M. Barbara Dacier inaugurated their artist ensemble series last evening at Ebell before a nice-sized audience, and with the presentation of a considerable array of talent.

The plan of this series is to arrange programs of able professional talent in this city, and to establish on a firmer basis the habit of properly remunerating them. It is truly a worthy purpose, and one which, for their own good, the professional musician and student will lend their aid.

Which well might lead into a discussion as to who does, after all, go to concerts! Certainly not musicians—they are the last to spend their money on their chosen calling, so far as support in a large way is concerned. And particularly they could not give their hard-earned pennies to a coworker; no especial reason—just one of those things which isn't done.

Outlining the program one finds first the Barbara Taylor-Kieruiff Trio, which, besides Mrs. Kieruiff, the estimable harpist, includes that talented violinist, Elsie Manion, and Marion Matthews, 'cellist. William Bone, author and lecturer; Oscar Teel, baritone; Patsy Forsyth, violinist; Ralph Reily, tenor; Wallace Coburn, poet; Gladys Fischer, soprano; Anderson Grant, baritone, and Tilda Rohr, contralto, were the other contributors.

Again I must say that I could not possibly be present to more than a few numbers. As to Miss Rohr, previous hearings have always left a most favorable impression. Miss Fischer also possesses a nice lyric voice of considerable possibilities.

The kindest thing which I can think of to say about Oscar Teel is that he should stay off the concert stage till he has found a good teacher and put in a year of careful work in properly developing richness and mellowness in his voice; and Miss Forsythe, the violinist, ought to wait at least two years—with good, hard work in between, now and then.

Mr. Reiley has an agreeable lyric tenor, and he is always pleasing; his tones are "hidden," or too far back, so that they are "covered," but this does not seriously offend, and he should be able to overcome this.

As before stated, the idea is perfectly wonderful, but critics, at least, do not like to have their intelligence insulted by mediocre talent.

PIANIST HEARD AT NATURE MUSIC SCHOOL

Yesterday afternoon Mrs. Harry S. Carroll, a pupil of Grace Senior Brearley, was heard in a piano recital at the Nature Music School. Mrs. Carroll played that dear old high school warhorse, the Prelude in C Sharp Minor by Rachmaninoff, for her first number. MacDowell's "Witches' Dance," "Sparks" by Moszkowski, "Papillion" (Butterflies' by Schumann, "Play of the Waves," by Leschetiszky, "Norwegian Bridal Procession" by Albeniz, and "Sequidella" by Albeniz.

Truly not a very exciting offering to insist that a critic come to hear, and one which would have left a more favorable impression had it remained unheard. Musicians ought to realize that they should not exhibit their powers of artistic flight till their wings are strong,—or at least they should make their efforts of small importance.

Mrs. Carroll does play with a certain lyric cleaness, and with a nice rhythm, and a considerable understanding, for the content of the music which she plays. As an amateur she is a joy to listen to, but if this is supposed to be anything like a debut may the powers that be preserve us.

The Schumann was the most pretentious number; to me his "Butterflies" are about the worst thing which he has written; I believe it is his Opus 2. Nevertheless there is a certain grace in the skipping triple measure, and since it is a standard composition it is as well to keep it in the student repertoire now and then I suppose.

Mr. L. E. Dodd sang five songs, including Giardano's "Caro mio ben," "Ich liebe dich" by Grieg, and de Koven's "rmeur's Song." Mrs. Bearley gave a nice rendition of the A flat Polonaise, opus 53, by Chopin.

Theaters—Amusements—Entertainments

METROPOLITAN
Last 2 days
THOMAS MEIGHAN
"Old Home Week"
with Lila Lee
a Paramount picture
WARING'S PENNSYLVANIANS
and Wynne Wallace Movie Star Revue
STARTING SATURDAY
an uppercut to your heart, a solid drive to your funnybone.
Richard Dix
in "THE SHOCK PUNCH"
A Paramount picture with Frances Howard

RIALTO
Peeps into the open spaces with the swiftest, fairest fashion in the world
REX
THE WILD HORSE
BLACK CYCLONE
"OUR GANG" Comedy
Leslie & Vandergrift

No trouble finding The Lost World just follow the crowds to the Million Dollar
Albert A. Hartman's "IN JUNGLE LAND"
A Rothacker production
Direct from 8 months' run in New York
with Monte Carre, Lewis Stone, Wallace Beery, Lionel Barrymore

PLAYHOUSE
VA 7344
THE DAINTY DARING DELIGHTFUL Comedy
QUARANTINE
OPENING MONDAY JUNE 29TH
and SIDNEY BLACKMER and VIVIAN MARTIN
DIRECT FROM 6 MONTHS' RUN IN NEW YORK CITY
POP. $1.00 MATS. WED. & SAT.—NIGHT 50c TO $2.00

THEATRE BEAUTIFUL
FORUM
4050 WEST PICO
NOW
A WOMAN'S FAITH
ALMA RUBINS and PERCY MARMONT
NEW CHESTER COMEDY, "SIT TIGHT."
THURS. MAT.—Revival Additional, "THE MARK OF ZORRO."
FRI. MAT.—Vaudeville and stage acts new material additional.

VAUDEVILLE 1:45 P.M. CONTINUOUS 11:30 P.M. PHOTOPLAYS
HILLSTREET
MATINEES 35c NITES, SAT. MAT. 50c CHILDREN 10c SUNDAY MAT. 75c
GRACE LaRUE
Assisted by Jos. Daly
McCormick & Wallace
KEENE & BARRETT
SNELL & VERNOOY
RUSSELL & FISHER
ERNEST R. BALL
First Los Angeles Showing
ANN PENNINGTON
in "The Mad Dancer," with
Vincent Lopez & Band
Johnny Walker
International News
"Peacemakers"—Aesop's Fables

Mason
MATS. WED. & SAT.
NoNoNANETTE
LAST 10 DAYS
Comic Musical Comedy
with TAYLOR HOLMES and NANCY WELFORD

GRAND MUSIC FIESTA AND BALLET
Under the auspices of Los Angeles Music League with R. La Monte Fischer's
GREAT AMERICAN BAND
Of Sixty Famous Artists in Collaboration with the
RAMUS WALLACE HOYELAND BALLET of Fifty Noted Dancers
HOLLYWOOD BOWL, Hollywood, California
Friday Eve., July 3rd—8:15 P.M.—Saturday Afternoon, July 4, 2:15 P.M.
Tickets on sale at: Music Dept., Los Angeles Chamber of Commerce, Barker Bros. and all Southern Music Stores.

MOROSCO
MAT. TODAY, 2:30
3rd BIG WEEK OF BIG LAUGHS!
More thrillers than "The Bat"—
More laughs than "The Cat and Canary"!
THE LAST WARNING
The play that enraptured, enthralled and thrilled New York for a solid year.
Curtain nightly, 8:30, 50c to $1.50. Mats. Thurs., Sat., Sun., 2:30. Best seats, 50c.

BILTMORE
LAST TIMES SAT.—MAT. SAT. 2:45
HENRY MILLER
Accompanied by Laura Hope Crews, Marcella Gillmore and the
HENRY MILLER COMPANY in "EMBERS"
FROM THE FRENCH BY A. E. THOMAS.
TIMES: "Rare revelation of Henry Miller's art-striking triumph."—Edwin Schallert.

Philharmonic Auditorium
DARKTOWN PUZZLES
All Colored Revue—
Featuring—Strawberry Russell, Flying Ford, Ivie Anderson, Gold and Goldie, Crosby and Jackson and others.
ALSO BRONZE BEAUTY CHORUS.
Olive at 5th
Tonight, Friday, Saturday Mat. and Sat. Eve.
Prices 50c, 75c, $1.00.

EGAN THEATER
FIGUEROA AT PICO
74TH JOYOUS WEEK
Evgs., 50c to $1.50.
Mats. Wed. and Sat. Best Seats $1.
WHITE COLLARS
Frank Egan's Supreme Success of Success

LOIS LEESON TO ADAPT STORIES FOR CAREWE

First National Pictures Corporation and Edwin Carewe have obtained the services of Lois Leeson (Zellner) for a long term. Miss Leeson is to adapt for the screen a series of stories that will be used by Carewe in his offerings for First National and for general use by the organization.

The writer was associated with Carewe on "The Lady Who Lied," which was just completed, and took care of the script for "The Sea Woman," Carewe's present vehicle.

She is now busily engaged in preparing some forthcoming stories for Carewe and will then devote her time to writing for other First National outlets. The contract was announced yesterday afternoon by Al Rockett of the picture organization.

Walter McGrail starts work this week in "When the Door Opened," Reginald Barker's first production for Fox Film Company. His role is a lead, varying from the villain characterisations for which he has become known during the past two years. He was signed as a direct result of his work in "Havoc." Rowland V. Lee's latest production for Fox.

Los Angeles High School to Graduate Record Class

The Largest Graduating Class in History of the School will hold its graduating exercises in the assembly hall at Los Angeles High School tomorrow night. Not only is the class the largest, but it claims distinction in other directions, the first class to plant a tree in Memorial Park, across the street from the school, and boasting a record number of students prominent in every form of student activity. Its athletes were instrumental in giving Los Angeles High one of its greatest years. The principal address will be delivered by Mrs. Susan M. Dorsey, Superintendent of Schools, and diplomas will be conferred by Frederick H. Feitshans of the Board of Education. The class numbers girls outnumbering the boys by a narrow margin. (Photo by M. E. Weaver.)

Four Women Visitors from Dallas, Tex., were the victims of a bold hold-up and robbery at 759 North Vine street early yesterday morning. Two unmasked bandits stripped from them jewels valued at $5000 and escaped. The victims, Mrs. Ara Smith, Mrs. W. H. Roberts, Mrs. Harry Simon and Mrs. A. J. Flake, are shown in that order above with Detective-Lieut. Van Aken. (Times photo.)

Plot to Obtain McClintock Fortune is behind the prosecution of William D. Shepherd as the asserted murderer of his youthful ward, Billy McClintock, defense attorneys declared in closing argument yesterday at Chicago. Photo shows Shepherd as he listened to attorney's pleas. (Telepix photo, copyright, 1925, P. & A. photo.)

The Kaiser's Still Sawing Wood, according to word brought to Los Angeles by Baroness Cecile de Tuyll (left) and Mme. Blackenhagen, who are visiting Germany's ex-war lord at Doorn, Holland. The kaiser, the visitors say, is leading a decidedly retiring existence. (P. & A. photo.)

Sisters as Defendant and Plaintiff in Judge Summerfield's divorce court yesterday were both freed of marital bonds. Mrs. Daisy A. Pursell (right,) a cripple, was deserted by her husband, while her sister left her spouse, Edwin T. Lewis (left.) Mrs. Pursell testified for her brother-in-law, Mr. Lewis. (Times photo.)

Chicago's Underground Manhunt a Hoax, it has been revealed with the suspension of Police Sergeant Curran, who declared an attempt to assassinate him had been made in the belief that he was State's Attorney Crowe. Curran has admitted his story was false. Photo shows officers seeking the mythical gunman. (P. & A. photo.)

Choice of Beautiful Princess is the fortunate Prince Phillipe of Hesse, whose engagement to Princess Mafalda, second daughter of the King of Italy, has been announced. The above photo of Prince Phillipe is the first received in this country. (P. & A. photo.)

The Recently Discovered Rembrandt portrait has been purchased by Sir Joseph Duveen for a reputed price of $250,000, is reproduced above. The portrait, a picture of himself by the famous artist, dates back to about 1655, and is one of Rembrandt's best works, it is said. (P. & A. photo.)

Fair Workers Closed Court on Police Judge Pope yesterday, and advised the bewildered judge that it would remain closed until he bought a season ticket book to Hollywood Bowl concerts. He did. Left to right about Judge Pope are Mrs. Sarah Carlin, Miss Margaret Clark, Miss Ruth Leaf, Miss Jane Gunther and Mrs. J. Edward Haley.

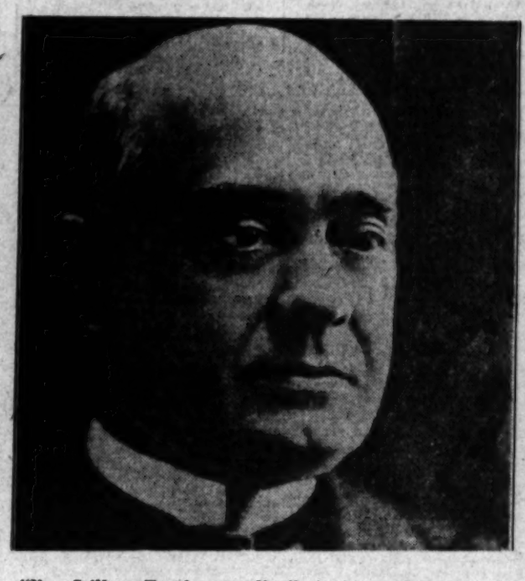

"I'm Still a Fundamentalist," declares Gov. Austin Peay of Tennessee, who by signing his name to a scrap of official paper gave to the State the now famous antievolution law, for the infraction of which John Scopes is shortly to be tried. The above is a recent photograph of Governor Peay. (P. & A.

"Luckiest Boy in the World," is the way 15-year-old Ken Rawson of Cincinnati himself. Ken sailed with the MacMillan expedition to the Arctic as the youngest member of the party. Horatio Alger's heroes, Ken says, have nothing on him. The boy's mother, while she is proud of him, thinks [illegible] Photo shows Commander MacMillan with Ken. (P. & A. photo.)

Theaters—Amusements—Entertainments

EVERY STAR will be there TOMORROW NIGHT at world premiere of Charlie Chaplin IN "GOLD RUSH"

to welcome back to the screen the comedy genius of the world in his mammoth 10-part triumph.

Seats now selling for all performances. Wurlitzer's, 814 South Broadway, Harley Knox, and Egyptian box office. Holly 4111.

LON CHANEY "the MONSTER" NOW LOEW'S STATE BDWY AT 7TH Last Times Friday

SATURDAY "SPORTING VENUS" A MARSHALL NEILAN PRODUCTION with NANCE SWEET, RONALD COLMAN & LEW CODY

CRITERION GRAND AT SEVENTH

Distinctive Entertainment

STARTS SAT. ENTICEMENT with MARY ASTOR · CLIVE BROOKS & IAN KEITH & MISS CALIFORNIA WITH CALIFORNIA GOLDEN BEAUTIES

You'll like the Criterion.

BOULEVARD FANCHON & MARCO Presents MILDRED MELROSE with RUBE WOLFF'S JAZZ BAND

DIAMOND & EIGHTH The NIGHT CLUB

ANITA STEWART and BERT LYTELL in "THE BOOMERANG"

ALHAMBRA 7315 HILL

"CHICKIE" is coming Saturday!

nd Carnival Opening of the Magnificent gyptian Ballroom

TURDAY NIGHT, JUNE 27

Delightfully located over the ocean on the new $2,000,000 fireproof

CEAN PARK PIER

OCEAN PARK, CAL.

Direction Gore Bros.-Ramish-Lesser

LOS ANGELES' GREATEST MUSICAL COMEDY SHOW MOSTLY GIRLS COMPLETE CHANGE WEEKLY

It's not all smiles for the clown!

See MAUDE FULTON IN HER NEW PLAY "BIG TOP" WITH ROBERTS, ORES, BILLY BEVANS, LIONEL BELMORE AND A CAST OF FAVORITES

Mats. Wed. and Sat., 25c to $1.50. Phone TRinity 2002.

The SMASHING SENSATION "WHITE CARGO"

Orpheum THIRTY-FIRST ANNIVERSARY WEEK BILL

CLARA KIMBALL YOUNG

—STANISLOFF & GRACIE—AL HERMAN

—CLARK MORRELL—JOE BONOMO

WELLS, VIRGINIA & WEST

FOX-TROT CONTEST FRI. NITE—$225 in Prizes

WILLIAM FARNUM IN "ROUGH & READY"

Now Installed Mohler Orchestral Organ Stanley Delmar at the Console

Continuous Daily 1 to 11. Sunday 12 to 11 P.M.

FLASHES

MAY HELP BABIES

MARY PICKFORD HAS BIG PLAN IN VIEW

By Grace Kingsley

Now that "Little Annie Rooney" is triumphantly out of the way, Mary Pickford is rushing preliminary work on her next film story, "Scraps." Those who have seen "Little Annie Rooney," by the way declare it is our own Mary Pickford come back.

In the meantime "Scraps" is to be a story of a baby farm in a dismal swamp country.

"Scraps" is to have a real humanitarian value, if Miss Pickford's kindly ideal is realized, inasmuch as it may quite possibly bring about an investigation into the baby farms of the country, as "Daddy Long-Legs" brought about a probe of the orphan asylums of England.

"I feel that it is possible to aid in correcting a bad sociological condition with a motion picture, and at the same time provide entertainment and amusement," Miss Pickford said in discussing her new picture. "If this can be done and attention directed to some of the places of horror where young children are mistreated, I feel that it si our duty to do so."

Test pictures of the swamp country about New Orleans have been made for inspection by Miss Pickford, but the exact location where these scenes will be made is still under consideration. It may be possible to make them in California.

Some of the scenes, it is announced, will probably be made in color photography to give the misty, drab atmosphere of the swamps.

William Beaudine, who directed the star in "Little Annie Rooney," will remain on the Pickford lot to direct "Scraps," and Tom McNamara will assist, while Charles Rosher will be the photographer.

Actual shooting will start in a few weeks, and Miss Pickford still expects to make a third picture this year, probably one directed by Lubitsch.

JOHN STAHL'S NEW STORY SELECTED

Having read through 100 stories or so without finding anything to suit him, John M. Stahl sat himself down a couple of weeks ago and wrote his own story. It is called "Memory Lane," and will, of course, be produced for Louis B. Mayer and be released through First National.

Like most of Mr. Stahl's former successes, "Memory Lane" has only a few principal characters and is and intimate drama of domestic life. In fact, the story has only three characters of any importance, and since these bear the entire burden of the story, Mr. Stahl is combing the entire field for actors to fit his mental conception of the roles. Benjamin Glazer, who adapted "Fine Clothes," is completing the scenario of "Memory Lane." Production will commence shortly.

Mr. Stahl has just finished the editing and titling of his most recent production, "Fine Clothes," adapted from Molnar's play, "Fashions for Men." It will be released in the near future.

Lionel Barrymore's First

Now that Lionel Barrymore is safely landed in our midst, naturally B. P. Schulberg, to whom he is under contract, wanted to hasten to make the most of him. So Mr. Barrymore will start work today at the F.B.O. Studios.

Subjects, thinks Mr. Schulberg, and rightly, too, should be easily illustrated in the world around us, and so he has taken the subject of "The Girl Who Would Not Work" as Mr. Barrymore's first western-made picture.

Marcel de Sano, war hero and youthful director, who made a name for himself formerly with Universal, is to direct the picture.

In support of Mr. Barrymore there will appear some notable players, including principally Henry Walthall and Marguerite De la Motte. The latter will play opposite Barrymore.

Clara K. Young Says So

Clara Kimball Young, who is headlining at the Orpheum this week, declares that after a few more years—say four—of the stage, she is going to retire. In the meantime, she is tied up on a long-term contract with the big-time vaudeville people.

Her present sketch, "His Adorable Wife," is taken from a three-act play by Tom Barry, and Mr. Barry is very anxious that Miss Young should appear in the play next year in New York. However, it is likely that her vaudeville engagements will not permit.

Joe Bonomo's Mission

Then there is Joe Bonomo, down there at the Orpheum, too. Joe isn't dreaming of retiring. I should say not. On the other hand he is expanding, figuratively speaking. In short, Joe isn't going to be stingy about his health and how he got that way. He is going to launch a health mission by means of a correspondence course, with pamphlets containing all sorts of health hints for humanity.

Bonomo is going to spend six weeks in vaudeville while his next Universal serial is being written. Last Monday was his vaudeville debut, and he made such a smashing hit that it looks as though he may be offered a contract by vaudeville managers if he desires it. However, it is likely that Universal will hold him.

Percy Marmont Back

"No more New York for me for a while at least."

That's what Percy Marmont said quite emphatically yesterday, following his two months' sojourn in New York, where he appeared in two pictures.

Marmont was not well in the East, as he was suffering from a badly swollen face and jaw, which, added to the eastern heat, nearly prostrated him. Now, with normal health and spirits restored, he is planning a hunting and fishing trip to the mountains, and to insure perfect rest he isn't going to tell a soul where he is going.

PERCY MARMONT

Mr. Marmont went east to do "Street of Forgotten Men," under the direction of Herbert Brenon, to be followed by "A Kiss for Cinderella" with Betty Bronson. Then came a complete change of production schedule, which occasioned an exchange of roles in order that he might return to Hollywood at once for his next Paramount Production, "Lord Jim," a Joseph Conrad story of fine opportunity, was the proffered exchange plum that was gladly accepted by this whimsical English actor whom Barrie himself had chosen for the policeman role.

DANCING CONTEST AT CINDERELLA TONIGHT

Manager McCarthy of the Cinderella Roof has anpounced the season's most attractive dancing contest for tomorrow night. Over $225 in prizes will be awarded. The first gentleman's prize will be a season pass to the Cinderella Roof, good for every remaining day in 1925, which would be equal to $116.82 in money. The first lady's prize will also be a season pass, equal to $74.05 in money. The second prize will be $20 in cash and the third $15 in cash.

The contest will be a smooth fox-trot, judged on points of grace, rhythm, correct carriage and steps. All of the leading dancers of the city and suburbs have already entered.

Edmund Lowe has completed "Greater Than the Crown," his latest Fox starring vehicle. After a short rest he will begin work in the first of a group of "specials" in which he is to be starred on the Fox schedule. No title has been selected for the story as yet.

Richard Apparently Mild at Times

Frances Howard and Richard Dix, Pair of chief interest in "The Shock Punch," opening at the Metropolitan Theater Saturday.

Theatrically Speaking

By Herbert Moulton

ONE by one the stars and near stars that the cinema lured from the spoken drama are stealing back into the fold. Pauline Frederick, Lila Lee and James Kirkwood returned to the stage a few months ago and it is only a little more than a week since Hollywood learned with considerable surprise that Al Woods had signed up Mabel Normand, one of the greatest comediennes in filmdom, to star in a comedy by Otto Harbach, author of "No, No, Nanette."

I haven't heard of any sudden upheaval or hurried conferences among the movie magnates, but they probably listened with great interest when the doughty Mr. Woods announced that movie salaries didn't mean a darn thing to him if he needed a movie star for any of his shows. He warned the producers that they had better tighten their fences, for he had an eye on a couple of screen stars that he thought would fit right in on the billboards under the caption, "A. H. Woods presents."

* * *

THAT was that, but now we have news of still another desertion. Edward D. Smith, in announcing his new musical comedy, "Lady, Be Good," for presentation at the Mason on July 7, is carrying a line in his advertisements reading, "With T. Roy Barnes."

Yes, Tom Barnes has left the movies. After four or five years before the camera he has succumbed to the never-failing appeal of an audience out in front. The lack of that same audiences appears to be the one thing that even the highest salaried screen star can never quite overcome, even with thousands per week rolling in.

Artists in any field seemingly must have the plaudits of their admirers as inspiration to greater efforts. Applause is meat and drink to them and they don't gain much of it from a camera, a megaphone and a movie set.

Hence every once in a while, if you happen to be around, you will observe a wistful expression on the features of some picture player who, despite his home in Beverly Hills, his personal press agent and his obese salary check every week, is perhaps wishing that the bit he has just done for the camera could have been seen by a packed house. He misses the cheery, heartening sound of the handclapping which repays the actor (when he gets it, of course) for his long hours of preparation.

ANYWAY, Barnes is back doing his quick patter and shifty dance steps of yore—and he seems quite happy about it. Reports from San Francisco, where he is playing in "Lady, Be Good," indicate that he has made a big hit up there, one which he will undoubtedly repeat when the musical comedy opens at the Mason a week from next Tuesday.

Before his entrance into the films Barnes was one of the best known comedians in musical comedy and vaudeville. The team of Barnes and Crawford was known wherever the two-a-day is presented and his list of musical show successes included the principal comedy roles in "Katinka," "The Red Canary" and "The Passing Show of 1914."

* * *

PASADENA'S community players are preparing to outdo themselves with their presentation of Ibsen's "Peer Gynt" on July 2. It is really the first production they have had since moving over to their new playhouse which permits them to use all the facilities now at their command. As a result, "Peer Gynt" promises to be the most beautiful, lavish, and spectacular undertaking the Pasadena Community Players have ever done.

Irving Pichel, director of the Berkeley Little Theater, will be guest artist with the Pasadena group and will play the role of Peer. Pichel recently did the Ibsen play at his own playhouse. During the last few days he has been doing the preliminary directorial work for the new production while Gilmor Brown, the Pasadena director, was busy trouping in the current offering, "To the Ladies."

Another guest artist with the Pasadenans is Ingeborg Lacour-Torrup, regarded by many as the greatest of American dancers. She will be seen in Anitra's Dance, which the music of Grieg has perhaps made more famous than the play from which it was taken. Other players will be Lenore Shanewise and Lois Austin.

Colored Revue Scheduled for Philharmonic

Jazz-hungry folk will be treated to some novel entertainment tonight when "Darktown Puzzles," colored revue, will open an engagement at the Philharmonic Auditorium.

Like old-time religion, blackface musical shows seem to be ever popular. Everyone seems to find them good enough to withstand the test of time. "Darktown Puzzles" will reveals some of the best negro talent in America, including a chorus of dusky beauties. Heading the extra-large cast will be "Strawberry" Russell, "Flying" Ford, Ivy Anderson, DeLoach and Carbin, Gold and Goldie, Crosby and Jackson, Margaret Scott, "Ragtime Billy" Tucker, Buddy Brown, Malcolm Patton, Charlie Tyler, Billy Mims, Billy Maxie and a host of others.

According to all advance notices received the show holds the promise of lots of peppy entertainment for fun and jazz-loving audiences, and it is said that "Darktown Puzzles" shuffles faster than "Shuffle Along," steps higher than "Steppin' High," is more natural than "Seven Eleven" and will hold the theatergoer in a southern trance from the first curtain to the last.

ELLIS CLUB HEARD IN FOURTH EVENT

BY FRANCIS KENDIG

Singing their fourth concert of the season, the Ellis Club was heard by an audience that almost taxed the capacity of Philharmonic last evening. The presentation of "The Desert," by David, and the singing of Corleen Wells, soprano, were the two outstanding numbers which added distinction to this program.

The concert in its entirety was well ordered, and balanced nicely as regards variety of composers, style and interpretation. Compositions by MacDowell, Victor Herbert, Cadman, Bizet, Strauss, Gounod and Arensky, were included on the program. Mrs. M. Hennion Robinson accompanied the first half of the program, with fifty members of the Philharmonic adding their color and richness to the Strauss "Blue Danube" and "The Desert."

The most pretentious number was by all means the last mentioned composition, by Felicien David, which is a symphonic ode for male voices with orchestral accompaniment, in three parts, and employing a reader, tenor, chanter and double quartet. Harold Procter was welcomed on the stage again in the cloying tenor nocturnes, and Theodora Smith was the reader. Regarding the part of the reader, great care should always be taken that, whatever part is to be filled, selection should be made with the dimensions of the Philharmonic in mind. One wanted to thrill with the vibrancy of the spoken voice.

The chorus seemed to be in brilliant form for this last number, which has evidently had much careful rehearsing. It is, by turns, melancholy and vigorous, and Conductor J. B. Poulin led the men with polished suavity or rhythmic vitality, according to the message of the music. Several fine climaxes were achieved in the course of the ode.

Due to the fact that several other events took place at the same time it was not possible to hear the first part of the program, and for that reason comment upon Miss Wells, her voice and her art, cannot be made at this time. Apologies to the lady—according to all reports she was excellently received and possesses a voice of nice quality and timbre.

NEW ARTIST SERIES IS INAUGURATED

Carter Weaver and M. Barbara Dacier inaugurated their artist ensemble series last evening at Ebell before a nice-sized audience, and with the presentation of a considerable array of talent.

The plan of this series is to arrange programs of able professional talent in this city, and to establish on a firmer basis the habit of properly remunerating them. It is truly a worthy purpose, and one which, for their own good, the professional musician and student will lend their aid.

Which well might lead into a discussion as to who does, after all, go to concerts! Certainly not musicians—they are the last to spend their money on their chosen calling, so far as support in a large way is concerned. And particularly they could not give their hard-earned pennies to a coworker; no especial reason—just one of those things which isn't done.

Outlining the program one finds first the Barbara Taylor-Kieruliff Trio, which, besides Mrs. Kieruliff, the estimable harpist, includes that talented violinist, Elsie Manion, and Marion Matthews, 'cellist. William Bone, author and lecturer; Oscar Teel, baritone; Patsy Forsyth, violinist; Ralph Reily, tenor; Wallace Coburn, poet; Gladys Fischer, soprano; Anderson Grant, baritone, and Tilda Rohr, contralto, were the other contributors.

Again I must say that I could not possibly be present to more than a few numbers. As to Miss Rohr, previous hearings have always left a most favorable impression. Miss Fischer also possesses a nice lyric voice of considerable possibilities.

The kindest thing which I can think of to say about Oscar Teel is that he should stay off the concert stage till he has found a good teacher and put in a year of careful work in properly developing richness and mellowness in his voice; and Miss Forsythe, the violinist, ought to wait at least two years—with good, hard work in between, now and then.

Mr. Reiliey has an agreeable lyric tenor, and he is always pleasing; his tones are "hidden," or too far back, so that they are "covered," but this does not seriously offend, and he should be able to overcome this.

As before stated, the idea is perfectly wonderful, but critics, at least, do not like to have their intelligence insulted by mediocre talent.

PIANIST HEARD AT NATURE MUSIC SCHOOL

Yesterday afternoon Mrs. Harry S. Carroll, a pupil of Grace Senior Brearley, was heard in a piano recital at the Nature Music School. Mrs. Carroll played that dear old high school warhorse, the Prelude in C Sharp Mnior by Rachmaninoff, for her first number. MacDowell's "Witches Dance," "Sparks" by Moszkowski, "Papillion" (Butterflies' by Schumann, "Play of the Waves," by Leschetizky, "Norwegian Bridal Procession" by Albeniz, and "Sequidella" by Albeniz.

Truly not a very exciting offering to insist that a critic come to hear, and one which would have left a more favorable impression had it remained unheard. Musicians ought to realie that they should not exhibit their powers of artistic flight till their wings are strong.—or at least they should make their efforts of small importance.

Mrs. Carroll does play with a certain lyric cleaness, and with a nice rhythm, and a considerable understanding, for the content of the music which she plays. As an amateur she is a joy to listen to, but if this is supposed to be anything lige a debut may the powers that be preserve us.

The Schumann was the most pretentious number; to me his "Butterflies" are thout the worst thing which he has written; I believe it is his Opus 2. Nevertheless there is a certain grace in the skipping triple measure, and since it is a standard composition it is as well to keep it in the student repertoire now and then I suppose.

Mr. L. E. Dodd sang five songs, including Giardano's "Caro mio ben," "Ich liebe dich" by Grieg, and de Koven's "rmeur's Song." Mrs. Bearley gave a nice rendition of the A flat Polonaise, opus 53, by Chopin.

Theaters—Amusements—Entertainments

METROPOLITAN

Last 2 days THOMAS MEIGHAN "Old Home Week" with Lila Lee a Paramount picture

WARING'S PENNSYLVANIANS and Wynne Bulleit Magic Box tenor

STARTING SATURDAY!

an uppercut to your heart a solid drive to your funnybone.

Richard Dix "THE SHOCK PUNCH"

A Paramount picture with Frances Howard

RIALTO

Breeze into the open spaces with the swiftest, fiercest stallion in the world!

REX THE WILD HORSE "BLACK CYCLONE"

"OUR GANG" Comedy

Leslie & Vandergrift

No trouble finding "The Lost World" just follow the crowds to the Million Dollar

Albert A. Kaufman's "IN JUNGLE LAND" Featuring David Barry and Hilda Lee, Adele Lewis, Flo Lewis and Adele Lewis, Flo and George Bunny and Wampas Baby Stars

A Rothacker production for First National with Bessie Love, Lewis Stone, Wallace Beery, Lloyd Hughes

PLAYHOUSE VA 7344 940 S. FIGUEROA

THE DAINTY DARING DELIGHTFUL Comedy

TOM WILKES and CHARLES LARGAY Present OPENING MONDAY JUNE 29TH "QUARANTINE" with SIDNEY BLACKMER and VIVIAN MARTIN

DIRECT FROM 6 MONTHS' RUN IN NEW YORK CITY

POP $1.00 MATS. WED. & SAT. NIGHT 50c TO $2.00

THEATRE BEAUTIFUL FORUM 4050 WEST PICO "CARS TO DOOR"

NOW 3 Shows Daily: 2, 7, 9; Mats. 25c, Eves. 50c. MAX FISHER and Orchestra. FREE Auto Park.

A WOMAN'S FAITH with ALMA RUBINS and PERCY MARMONT

NEW CHRISTIE COMEDY, "SIT TIGHT."

THURS. MAT.—Revival Additional. "THE MARK OF ZORRO."

FRI. MAT.—Vaudeville and stage acts new material additional.

VAUDEVILLE 12:45 P.M. CONTINUOUS 1:30 P.M. PHOTOPLAYS HILLSTREET Broadway Below Seventh MATINEES 35c NITES, SAT. MAT. 50c CHILDREN 15c SUN. & HOL. 25c SAT. NITE SUN. & HOL. 65c

GRACE LaRUE Assisted by Jos. Daly

McCormick & Wallace

KEENE & BARRETT

SNELL & VERNON RUSSELL & PIERCE

ERNEST R. BALL

First Los Angeles Showing ANN PENNINGTON in "The Mad Dancer," with Vincent Lopez & Band Johnny Walker

International News "Pressmakers"—Aesop's Fables

Mason NO NO NANETTE Mats. Wed. & Sat. LAST 10 DAYS

Direction of Harry Askin Musical Comedy with TAYLOR HOLMES NANCY WELFORD

GRAND MUSIC FIESTA AND BALLET

Under the auspices of Los Angeles Music League with R. La Monte Parker's GREAT AMERICAN BAND

Of Sixty Famous Artists in Collaboration with the EARLE WALLACE MOVIELAND BALLET of Fifty Noted Dancers

HOLLYWOOD BOWL, Hollywood, California

Friday Eve., July 3rd—8:15 P.M.—Saturday Afternoon, July 4, 2:15 P.M.

Tickets on sale at: Music Dept., Los Angeles Chamber of Commerce, Barker Bros. and all Southern Music Stores.

MOROSCO MAT. TODAY, 2:30 3rd BIG WEEK OF BIG LAUGHS! More thrilling than "The Bat"—More laughs than "The Cat and Canary"!

"THE LAST WARNING"

The play that convulsed, chilled and thrilled New York for a solid year. Curtain nightly, 8:30; 50c to $1.50. Mats. Thurs., Sat., Sun., 2:30. Best seats, 50c.

BILTMORE ERLANGER'S LAST TIMES SAT.—MAT. SAT. 2:15

HENRY MILLER Accompanied by Laura Hope Crews, Margala Gillmore and the HENRY MILLER COMPANY in "EMBERS"

FROM THE FRENCH BY A. E. THOMAS.

TIMES: "Rare revelation of Henry Miller's art-striking triumph."—Edwin Schallert.

Philharmonic Auditorium DARKTOWN PUZZLES All Colored Revue—

Featuring—Strawberry Russell, Flying Ford, Ivie Anderson, Gold and Goldie, Crosby and Jackson and others.

ALSO BRONZE BEAUTY CHORUS. Prices 50c, 75c, $1.00.

Olive at 5th

Tonight, Friday, Saturday Mat. and Sat. Eve.

EGAN THEATER FIGUEROA at PICO

74TH JOYOUS WEEK

Evgs., 50c to $1.50. Mats. Wed. and Sat. Best Seats $1.

WHITE COLLARS

Frank Egan's Supreme Success of Success

LOIS LEESON TO ADAPT STORIES FOR CAREWE

First National Pictures Corporation and Edwin Carewe have obtained the services of Lois Leeson (Zellner) for a long term. Miss Leeson is to adapt for the screen a series of stories that will be used by Carewe in his offerings for First National and for general use by the organization.

The writer was associated with Carewe on "The Lady Who Lied," which was just completed, and took care of the script for "The Sea Woman," Carewe's present vehicle.

She is now busily engaged in preparing some forthcoming stories for Carewe and will then devote her time to writing for other First National outlets. The contract was announced yesterday afternoon by Al Rockett of the picture organization.

Walter McGrail starts work this week in "When the Door Opened," Reginald Barker's first production for Fox Film Company. His role is a lead, varying from the villain characterizations for which he has become known during the past two years. He was signed as a direct result of his work in "Havoc." Rowland V. Lee's latest production for Fox.

Los Angeles High School to Graduate Record Class

The Largest Graduating Class in History of the School will hold its graduating exercises in the assembly hall at Los Angeles High School tomorrow night. Not only is the class the largest, but it claims distinction in other directions, the first class to plant a tree in Memorial Park, across the street from the school, and boasting a record number of students prominent in every form of student activity. Its athletes were instrumental in giving Los Angeles High one of its greatest years. The principal address will be delivered by Mrs. Susan M. Dorsey, Superintendent of Schools, and diplomas will be conferred by Frederick H. Feitshans of the Board of Education. The class numbers girls outnumbering the boys by a narrow margin. (Photo by M. E. Weaver.)

Four Women Visitors from Dallas, Tex., were the victims of a bold hold-up and robbery at 759 North Vine street early yesterday morning. Two unmasked bandits stripped from them jewels valued at $5000 and escaped. The victims, Mrs. Ara Smith, Mrs. W. H. Roberts, Mrs. Harry Simon and Mrs. A. J. Flake, are shown in that order above with Detective-Lieut. Van Aken. (Times photo.)

Plot to Obtain McClintock Fortune is behind the prosecution of William D. Shepherd as the asserted murderer of his youthful ward, Billy McClintock, defense attorneys declared in closing argument yesterday at Chicago. Photo shows Shepherd as he listened to attorney's pleas. (Telepix photo, copyright, 1925, P. & A. photo.)

The Kaiser's Still Sawing Wood, according to word brought to Los Angeles by Baroness Cecile de Tuyll (left) and Mme. Blackenhagen, who are guests of Germany's ex-war lord at Doorn, Holland. The kaiser, the visitors state, is leading a decidedly retiring existence. (P. & A. photo.)

Sisters as Defendant and Plaintiff in Judge Summerfield's divorce court yesterday were both freed of marital bonds. Mrs. Daisy A. Pursell (right,) a cripple, was deserted by her husband, while her sister left her spouse, Edwin T. Lewis (left.) Mrs. Pursell testified for her brother-in-law, Mr. Lewis. (Times photo.)

Chicago's Underground Manhunt a Hoax, it has been revealed with the suspension of Police Sergeant Curran, who declared an attempt to assassinate him had been made in the belief that he was State's Attorney Crowe. Curran has admitted his story was false. Photo shows officers seeking the mythical gunman. (P. & A. photo.)

Choice of Beautiful Princess is the fortunate Prince Phillipe of Hesse, whose engagement to Princess Mafalda, second daughter of the King of Italy, has been announced. The above photo of Prince Phillipe is the first received in this country. (P. & A. photo.)

The Recently Discovered Rembrandt portrait has been purchased by Sir Joseph Duveen at a reputed price of $250,000, is reproduced above. The portrait, a picture of himself by the famous painter, dates back to about 1655, and is one of Rembrandt's best works, it is said. (P. & A. photo.)

Fair Workers Closed Court on Police Judge Pope yesterday, and advised the bewildered judge that it would remain closed until he bought a season ticket book to Hollywood Bowl concerts. He did. Left to right about Judge Pope are Mrs. Sarah Carlin, Miss Margaret Clark, Miss Ruth Leaf, Miss Jane Gunther and Mrs. J. Edward Haley.

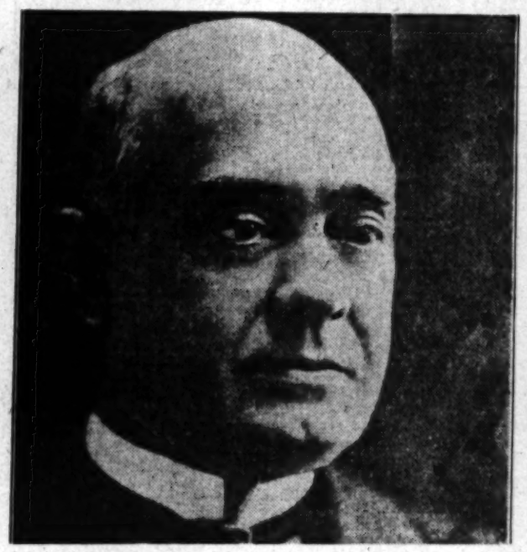

"I'm Still a Fundamentalist," declares Gov. Austin Peay of Tennessee, who by signing his name to a scrap of official paper gave to the State the now famous antievolution law, for the infraction of which John Scopes is shortly to be tried. The above is a recent photograph of Governor Peay. (P. & A.

"Luckiest Boy in the World," is the way 15-year-old Ken Rawson of Chicago himself. Ken sailed with the MacMillan expedition to the Arctic as youngest member of the party. Horatio Alger's heroes, Ken says, have nothing on him. The boy's mother, while she is proud of him, thinks Photo shows Commander MacMillan with Ken. (P. & A. photo.)

NEWS OF SOUTHERN COUNTIES

...RT ON ...S STAND

...in Camp ...Trial'

...to Questions ...Tone

...ion With ...Foster Mother

...brought to Los Angeles ...nhagen, who are neighbors ...kaiser, the visitors state.

...d Rembrandt portrait, ...y Sir Joseph Duveen at a ...00, is reproduced above, ...himself by the famous ...555, and is one of Rembr... (P. & A. photo.)

...Ken Rawson of Chicago ...n to the Arctic as ca... ...r's heroes. Ken thinks ...oud of him, thinks dif... ...P. & A. photo.)

...inction in other directions ...giving Los Angeles High ...on. The class numbers ...

FOURTH DIN IS DEFEATED BY SILENCE

South Pasadena Trustees Mute When Asked to Act on Celebration Fireworks

[LOCAL CORRESPONDENCE]

SOUTH PASADENA, June 24.—Silence defeated a plan of the South Pasadena merchants who would make the Fourth of July noisy, it developed at the last meeting of the Board of Trustees.

Local merchants appeared at the meeting and requested that the old ordinance permitting fireworks to be sold in the city limits be readopted. They had purchased large quantities of fireworks which would be left on their hands if this action were not taken, the merchants pleaded.

Mayor Philip P. Dodson was highly in favor of a noisy Fourth and declared that a little fireworks were good for any community.

"What is your pleasure, gentlemen?" the Mayor queried of his fellow-Trustees.

Silence reigned. Not one of the Trustees had a single thing to say. The Mayor asked again. Then he read the old ordinance. Still silence reigned. The board "stood mute" on the question.

Unable to offer the motion himself, Mayor Dodson announced to the waiting delegation of merchants:

"Gentlemen, there will be no fireworks in South Pasadena this year.

BOOSTERS IN ACTIVE CAMPAIGN

Venice Chamber of Commerce Adopts Program to Further City's Interests

By a "Times" Staff Correspondent

VENICE, June 24.—Newspaper advertising and the widening of boulevards to allow easy access to the city's amusement zones and beach front have been pointed out as the two most essentials in the development program now under way by the newly reorganized Chamber of Commerce.

Different questions and problems such as: What should the chamber do to help me in my business? What is the first thing the Chamber of Commerce should do for Venice?—have been submitted and will be worked out as a part of the program.

It is probable that an industrial show will be planned by directors in the near future, to show progress made here during the past few months. Different suggestions included cheaper transportation between this city and Los Angeles, to get behind Trustees in the filling of the canals project, aid the Planning Commission in opening roads, trade at home, advertise the climate of the beach and secure a better local bus service.

In a recent drive the local chamber was completely reorganized and several hundred new members secured. Directors are planning a program of development which will greatly assist in putting across many of the major projects.

DENY INJUNCTION

Court Rules Pasadena May Go Ahead With Building

By a "Times" Staff Correspondent

PASADENA, June 24.—Efforts of G. B. Servey and a group of taxpayers to secure an injunction against the city of Pasadena to prevent further proceedings in the building of a city library proved of little use when the matter was thrown out of Superior Court this morning. Judge Frank Collier ruled that the application for the injunction was "uncertain and unintelligible."

The court action was instigated when it was learned that when the three civic buildings are erected there will be a deficit of more than $500,000 in the bond treasury. The bonds voted for the three buildings, which include a city hall, auditorium and library, amounted to $3,500,000. It will be impossible to build all three with this sum it was announced.

CONVULSIONS FATAL

[LOCAL CORRESPONDENCE]

BURBANK, June 24.—James, the year-old son of Mr. and Mrs. M. S. Darnaby, 251 Meyers street, died this morning at the family home following an attack of convulsions.

UNIVERSITY SITE DEED DISCUSSED

Woman's Club Votes Down Plan to Oppose

Board of Trustees to Take Up Stough Park Transfer

Part of Land Offered School of Dr. Von KleinSmid

[EXCLUSIVE DISPATCH]

BURBANK, June 24.—The Woman's Club in regular session defeated a motion to put the club on record as opposed to the city's deeding the 129 acres of Stough Park to the proposed University of International Relations. The motion was tabled by a heavy vote after Mrs. A. W. Reese took the members by surprise with a proposal in opposition to the alienation of the city from its mountain playground.

Mrs. Reese pointed out the value to the city of such a park and strongly urged a vigorous campaign on the part of the club against its being deeded as a university site.

Other members spoke against Mrs. Reese's proposal and cited the greater advantages that would accrue to Burbank from the establishment of such an institution of learning as the University of International Relations, fathered by Dr. R. B. Von KleinSmid.

The motion to table Mrs. Reese's motion was carried by a standing vote that was almost unanimous.

An adjourned meeting of the Burbank Board of Trustees will be held tomorrow night to take up the question of deeding Stough Park to the university as offered to Dr. Von KleinSmid through the Chamber of Commerce schools and colleges committee.

The matter was put before the board last night in a petition signed by G. H. Kline and ninety other citizens requesting the transfer of the property to the institution with certain reversionary provisions. A. W. Reese spoke in opposition and after brief discussion it was voted to continue consideration until tomorrow night.

B. W. Marks urged favorable action on the proposed transfer, pointing out that the city is in no danger of losing the land if the proposed university fails to materialize.

Mass Meeting Puts Kick in Irrigation Row

[LOCAL CORRESPONDENCE]

WHITTIER, June 24.—The San Gabriel Valley Water Users' Protective Association has called a mass meeting for Friday evening at Whittier to discuss the proposed change of site of a dam for impounding the waters of the San Gabriel River.

It is claimed that Pasadena is promoting a change of the site already voted upon, in order that she may have a greater supply of water from this watershed, which supplies many of the cities of the San Gabriel Valley, from the mountains to the sea, and that the water proposed to be thus impounded will be supplied at the cost of water shortage to the cities involved.

Whittier and Long Beach have joined forces to fight the proposed change of the dam site, and at the meeting Friday evening at the high school the speakers will be Jim Anderson of the law firm of Anderson & Anderson of Los Angeles, and Walter Haas of the law firm of Haas & Dunigan, well-known attorneys.

Another speaker of note will be Hon. George F. Reinhart, editor of the "Covina Citizen."

A petition is to be circulated at the meeting asking the supervisors to refrain from changing the location of the dam, already voted upon, and which was approved after the report made by Engineer J. W. Reagan.

GENEROSITY COSTLY TO ALHAMBRA VISITOR

[LOCAL CORRESPONDENCE]

ALHAMBRA, June 24.—Elmer Brandon, 35 years of age, of Los Angeles, had a desire to be friendly to everyone. So, when he drove into a gas station early this morning he is said to have offered the attendant a drink of whisky. Unfortunately an automobile which pulled up to the station behind Brandon contained two Alhambra police officers, Reeves and Beaty. They overheard the pre-Volstead salutation, searched Brandon's car and unearthed a gallon of liquor, according to their report. The prisoner obtained his release later in the day by depositing $100 bail.

ANNEXATION FIGHT WARM

Opposition Forces at Burbank Believe It Is Only Matter of How Big Their Majority

[LOCAL CORRESPONDENCE]

BURBANK, June 24.—Both sides in the fight over the issue of Burbank's annexation to Los Angeles are keeping up a determined fight and a large vote is sure to be cast when the proposal comes to a vote next Tuesday.

The opposition forces which started a vigorous campaign a little more than a week ago confidently believe that it is now only a matter of how badly they will defeat the consolidation move but are continuing their nightly meetings in hopes of defeating the proposal so badly that it will not come up again for a long time.

The annexationists secretly admit that the opposition is showing unexpected strength, but are fighting hard to maintain the advantage they appeared to have had a week ago.

The annexationists met last evening at the Joaquin Miller school and a fair-sized audience was addressed by Norman Snow and C. J. Anglin. These and other speakers were given great applause.

At a meeting in opposition to annexation last night V. M. Crause took issue with the argument for annexation that it would mean aid from the Los Angeles Chamber of Commerce in bringing new industries to Burbank. He contended "if one half the energy that has been expended in this annexation campaign was expended in getting factories for Burbank this city might be well supplied with industries."

At a meeting tonight at the Edison school sponsored by the Burbank Civic Improvement Association, George D. Blair, an attorney of Los Angeles, presented information to a large audience as to why Burbank should defeat consolidation.

NEW MANAGER AT PASADENA

O. D. Hunt

Harmony is Aim of New Official of Crown City

By a "Times" Staff Correspondent

PASADENA, June 24.—O. D. Hunt, one-time Mayor of Tulsa, Okla., who will take up the duties of City Manager of Pasadena July 1, is not a politician, he declared today. His friends call him "Harmony" Hunt.

"Politics is not my main interest. Although I have had some experience in politics in Detroit and Tulsa, my interest has always been in civic and State affairs of a different nature," said Mr. Hunt today.

Although Mr. Hunt was appointed Assistant City Manager by the Board of City Directors yesterday, City Manager Koiner and Assistant City Manager Hooper both leave their offices July 1. Therefore, Mr. Hunt will in reality be City Manager. Board members announced yesterday that they contemplated abolishing the office of Assistant City Manager. Mr. Hunt will receive $500 per month.

Bomar Freed in False Pretense Case on Appeal

On considering the appeal of A. W. Bomar a second time the Appellate Court yesterday reversed his former conviction of obtaining money under false pretenses and ordered the charges dismissed against him. The court ruling was made on the grounds that Bomar never was legally committed.

Bomar was arraigned in Justice Court on charges of grand larceny and held to answer to Superior Court. Before his trial an information was filed against him naming the grand-larceny charges and adding a charge of obtaining money under false pretenses. His motion to set aside the information was denied and the court found him guilty of obtaining money under false pretenses. Bomar took an appeal, which was denied by the Second District Court of Appeal, Division One, but on a showing that part of the court record was omitted in the appeal the court decided the case in his favor yesterday.

BURBANK INVESTORS GIVE DEPOSITIONS

[LOCAL CORRESPONDENCE]

BURBANK, June 24. — Many Burbank stockholders of the United States Compression Inner Tube Company of Tulsa, Okla., have given depositions to Attorney Honnold of the Stockholders' Protective Association. Mr. Honnold met the local investors at the office of Ruth Nicholls Gipson and reports receiving much valuable material for the association's suit for an accounting against the directors of the company. One woman stockholder had a complete file of all her correspondents with the company and from this the attorney obtained ten exhibits he believes of real value in the suit.

WOMAN'S CLUB AT BURBANK INSTALLS

[LOCAL CORRESPONDENCE]

BURBANK, June 24.—The Burbank Woman's Club at its last meeting of the summer, last evening, installed the following officers: Mrs. R. Clara Bowman, vice-president; Mrs. E. A. Fischer, first vice-president; Mrs. E. O. Stumbo, recording secretary; Mrs. Gertrude Soule, treasurer; Mrs. J. D. Radcliff, Mrs. J. B. Davidson, Mrs. E. W. Morgan, Mrs. P. A. Farley and Mrs. T. D. Buffinton as members of the board of directors. An entertainment followed the installation.

CATTLE MEN PAY TAX AFTER LONG ARGUMENT

[EXCLUSIVE DISPATCH]

REDLANDS, June 24.—A. E. Allen of this city, assessor for the county, does not have to make good on his threat to lead a group of cowboys in a round-up of the cattle on the Ivanpah range to collect taxes on the stock. Today the Rock Springs Land and Cattle Company paid $1731.60 into the County Treasury. The land on which the cattle graze is encumbered by taxes and cannot be security for levy on cattle and if the company had not paid the assessment Mr. Allen would have been required to round up the cattle and sell enough to meet the demand.

GAMBLING MAKES MEN DRINK LESS

Court Records in Mexicali Show Visitors Prefer Play to Drink

[EXCLUSIVE DISPATCH]

CALEXICO, June 24.—Patrons of the resorts in Mexicali are turning away from beer and tequila, and spending their money at the ecarte and poker tables.

This, at least, is the explanation given by City Recorder C. E. Markey of Calexico for the sudden falling of the Police Court fines during the three weeks since licensed gambling was reopened in Mexicali.

Confirming his assertion, Markey cites the police records previous to the opening of games on June 1. An average of eight drunks and nearly a score of other offenders whose crimes were directly due to liquor, appeared before the judge daily. Collections from fines ranged from $125 to $500 a day.

Since the game tables became the center of attraction for patrons at the resorts, Calexico's daily Police Court income has been reduced 50 per cent.

"The fascination of the cards is so strong that they do not even take time to drink," declared Markey. "Nine out of ten go broke at the gambling tables and then they have no money with which to buy liquor."

Markey's explanation was confirmed by the saloon keepers themselves when they recently forwarded a petition to the Federal authorities at Mexico City asking that the game licenses be revoked.

Apricot Drying Season Starts at Lankershim

[LOCAL CORRESPONDENCE]

LANKERSHIM, June 24.—The 1925 fruit season is on in Lankershim. The first apricots are being cut at the G. H. Prince drying yard on West Magnolia Boulevard, two weeks earlier than usual. This year the yard will handle several hundred tons of fruit, much of it coming from here and near-by vicinities. Three carloads of North State apricots have been received from the overstocked Los Angeles market and are being dried in the Prince yard. The fruit is of excellent quality.

The Butler-Schultz drying yards on Colfax avenue will begin operations this week. H. L. McCabe and Guy Weddington of the Bonner Fruit Company plant, west of Lankershim, will handle their own crops.

The three yards will give employment to every idle worker in Lankershim, it is stated. The striking feature of the apricot season this year is the prices being offered for the fruit pits. The demand has become so great that unheard of prices are being offered. Last year the demand for pits was slow at $20 a ton. This season buyers are paying between $50 and $60 a ton, f.o.b. Lankershim.

These pits are shipped to Los Angeles, where they are cracked, and the kernals sent to Germany, where they are used in the manufacture of prussic acid.

COOLIDGE SUGGESTS HOT WEATHER POEM

[EXCLUSIVE DISPATCH]

WASHINGTON, June 24.—Whittier's poem, "Snowbound," is regarded by President Coolidge as good hot-weather reading and he has recommended it to persons who suffer from the heat.

Prior to his departure for Swampscott, Mass., the President told callers that he was leaving Washington owing to the oppressive atmosphere here in July and August.

In this connection it was explained that while the President was in Massachusetts a friend planned to have a turnout of Essex county newspaper men, and that the affair would take place at Amesbury, Whittier's home. The visitors will have an opportunity to view the house where Whittier wrote "Snowbound" and the President told callers smilingly that "Snowbound" was well worth reading and that it might be a good idea to peruse it in the hot days of the summer.

FRUIT SALESMAN GOES TO FLORIDA

[EXCLUSIVE DISPATCH]

REDLANDS, June 24.—A. M. Pratt, one of the best known citrus fruit salesmen in Southern California, for many years sales manager for the Muutal Orange distributors and more recently having a private office, today accepted an offer to become sales manager for the firm of Chase & Co., of Florida with headquarters at Orlando.

Chase & Co., are the largest independent shippers in Florida, handling about 2000 cars of citrus fruits each year, also other fruits and vegetables. Joshua C. Chase formerly active in citrus production in this State, is head of the firm. Mr. Pratt and Mr. Chase have been friends for a quarter of a century.

GRAPE MEN INVITED TO EXCHANGE MEETING

Grape growers of Southern California have been invited by the California Grape Growers' Exchange to attend a meeting on the 25th inst. in the office of the Cucamonga Water Company at Cucamonga. Continuance of the exchange after this year will be one of the chief topics of discussion, according to the announcement. E. M. Sheehan and H. F. Stoll, both of the exchange, will report on their trip to the large marketing centers of the United States and discuss objects and activities of the organization.

OPPOSE INHERITANCE TAX

Glendale Realty Board to Go on Record in Favor of Repeal of Law

[LOCAL CORRESPONDENCE]

GLENDALE, June 24.—The repeal of the California inheritance tax law was advocated here today by Robert A. Swink, vice-president of the California Real Estate Association and former president of the Pasadena Realty Board, in an address before the Glendale Realty Board, in which he declared that the present law is directly responsible for keeping large amounts of money out of this State that would otherwise be invested in California industries and securities.

The Federal and State inheritance tax laws, he claimed, while designed to bring in a revenue from the larger estates and to place a correspondingly lighter burden on people of moderate means, tend to promote Socialism and are not far removed from robbery.

He cited the example of Florida, which has adopted an amendment to the State constitution which forbids the passage of inheritance tax laws, and stated that this is one reason why so many wealthy men are investing a large part of their money in Florida and establishing legal residences in that State.

The Glendale Realty Board's resolutions committee was instructed to prepare a resolution for submission at next week's meeting urging that the State inheritance tax law be repealed.

Three Alarms Keep Arcadia Firemen Busy

[LOCAL CORRESPONDENCE]

ARCADIA, June 24.—Three fires in fifteen hours was the unprecedented record to invade the usually peaceful fire station in this city since 8 o'clock last night, when a fire broke out in the projection room of the Liberty Theater. One projecting machine and 700 feet of film, valued at $1700, were destroyed. A smaller fire occurred at the same theater on Wednesday last. Both fires were attributed to defective wiring.

The fire truck had just returned to the station when a report came in that the Vosburgh oil well, on Azuso Road was on fire. It proved to be a toolhouse, and was controlled after doing $200 worth of damage. The origin is unknown.

At noon today, the department was called to the home of Walter Rheinschild, 614 West Huntington Drive, where an old barn was destroyed. The young son of the owner was burning grass near the building before entering the house for lunch. A few minutes later, neighbors discovered the building in flames.

Police Find Growing Crop of Marihuana

By a "Times" Staff Correspondent

SANTA MONICA, June 24.—Following the discovery of more than 300 pounds of marihuana growing in a yard back of 1746 Seventeenth street, Detectives Young and Carrillo placed Steve Casillas under arrest, and are holding him on suspicion of violation of the State Poison Act. The weed, which is known as one of the most harmful of stimulants, causes temporary insanity when smoked, police assert.

The county pharmacy board has been asked by local police to send a representative to Santa Monica to positively identify the weed. Casillas in a confession to arresting officers, stated it was marihuana. The strong narcotic weed was well hidden from view with growing corn, and a quantity, dried, ready for use, was found in the Casillas house, police said.

RULE OUT EXPERT

Economy Policy at Pasadena to Prevent Rate Fight

By a "Times" Staff Correspondent

PASADENA, June 24.—Saving of $3000 now may cost the citizens of Pasadena many hundred times this amount within the next year or so, it was revealed today when the Board of City Directors voted down a motion to employ experts to represent them in the case of the Pacific Electric Railway now seeking to secure a two-cent raise in Pasadena fares.

It will be useless to go before the railroad commission without expert witnesses, City Attorney Howard declares. It was proposed to retain the firm of Osborne and Jessup to make the official survey of the system and present the city's stand. On a previous reading the ordinance which authorized the expenditure of $3000 for this purpose was passed. Today with three members of the board on vacations the motion was defeated by one vote. Director William Easterbrook cast the negative vote.

DROPPING CIGARETTES FROM TRAINS ILLEGAL

Persons throwing lighted cigarettes from railroad-car windows are as guilty of a misdemeanor as those who throw them from automobiles, Atty.-Gen. Webb advised State Forester M. B. Pratt yesterday. The ruling is based on the definition of the word "vehicle" as it appears in a statute which makes it a misdemeanor to "throw from a moving vehicle" any lighted cigarette, cigar or anything which may cause fire.

FORBID POISON BOMBS

[EXCLUSIVE DISPATCH]

SANTA BARBARA, June 24.—The forestry department today moved to put an end to the sale of phosphorus squirrel poison which they assert, acts as a tiny bomb when exposed to the sun and causes a flame. Thousands of them have been sold in the county by unlicensed peddlers, according to Eugene Kellogg, Horticultural Commissioner, who with Forest Supervisor Jordan is assisting in removing the poison already distributed and is taking steps to prevent further sale.

THOUSANDS GATHER IN CONVENTION

Christian Endeavor Societies Hold State Conclave in San Diego

[EXCLUSIVE DISPATCH]

SAN DIEGO, June 24. — With representatives from nearly all of the 1300 societies in attendance the thirty-eighth annual meeting known as "The Great Spiritual Convention of the California Christian Endeavor Union" started this afternoon at the Civic Auditorium in Balboa Park with a prayer service led by Dr. Harry E. Straub of Los Angeles, an ex-president.

Expectations of the convention committee that the number of delegates and visitors would reach 2000 were said to have been attained. Numerous meetings will be held daily until Sunday, when the convention comes a close.

The convention sessions will be in full swing tomorrow morning starting at 8:30 o'clock with three quiet-hour periods and Bible classes combined. Rev. W. E. Edmonds, pastor of the Glendale Presbyterian Church, will be in charge of one class with Miss Una G. Pine, Grass Valley, State quiet-hour superintendent, as quiet-hour leader.

This class will be held in the blue room, the topic for discussion being "The Workers' Assurance."

Rev. J. H. Hutchins, Lake-avenue Congregational Church, Pasadena, will conduct another class in the gray room, and Mrs. Grace Creighton, Los Angeles, will take charge of the quiet-hour portion "Introducing Jesus Christ."

Pair Accused of Going Wading in City Reservoir

Raoul Simpson and George Mating probably will not go wading any more. At least, not in a city reservoir. A complaint charging them with this offense was made out yesterday by Deputy City Prosecutor Lindsey and signed by Carl Wilson of the city waterworks. Wilson told the deputy that the two men were caught wading in the Hollywood reservoir.

Wilson also brought three Hollywood schoolgirls to the prosecutor's office and explained that they were caught bathing in the reservoir without any clothes. When a guard saw them, he said, they hid in a clump of bushes, where they were asked to dress. No charges were issued against them, as Deputy Lindsey believed a good lecture sufficient.

Santa Monica Installs New Water Mains

By a "Times" Staff Correspondent

SANTA MONICA, June 24.—So that ample fire protection may be afforded property owners along the beach from the "ninety-nine" steps to Santa Monica Canyon, City Commissioners at the request of Frank Bundy, large property owner, have authorized the installation of more than 600 feet of water mains of eight, six and four-inch sizes. Fire hydrants will be placed at 600-feet intervals.

Present mains are not larger than two inches in diameter, and have long grown inadequate to afford the necessary fire protection, commissioners contended. An increase in domestic water supply will also be effected as a result of the larger mains.

FAIL TO FIND BODY OF DROWNED RANCHER

[EXCLUSIVE DISPATCH]

FRESNO, June 24.—Despite a search of more than twenty-four hours, no traces have been found of the body of Arlie Jones, 21 years of age, who was drowned in the San Joaquin River near Riverview yesterday when he attempted to ford the river on a horse.

Jones was attempting to cross the river to fight a fire in a grain field of a neighboring rancher when he lost his grip on a shovel and in attempting to hold to it, slipped from the horse and was washed down stream by the swift current. Deputy sheriffs, Fresno firemen and relatives dragged the river with grappling hooks and expert swimmers explored the stream without success.

CANNERY WORKER BADLY INJURED

[EXCLUSIVE DISPATCH]

UPLAND, June 24.—Harry Cook, 39 years of age, of 796 Ninth street was at the San Antonio Community Hospital this evening suffering from a fractured left arm, and a crushed left hand as the result of an accident which befell him at the Golden State cannery, in Cucamonga, where he was employed.

Cook, in some manner, had his hand caught in a closing machine which is used to cap the packed-fruit cans, with the result that the hand was badly mashed and the arm above it broken. Dr. A. L. Weber was called to attend the injured man.

SOUNDED LIKE OLD WAR DAYS

City of Inglewood Stirred by Explosion

Accident Wrecks Building Used as Tire Shop

Police, Firemen, Citizens Rush to Scene

[LOCAL CORRESPONDENCE]

INGLEWOOD, June 24.—An explosion responsible for the largest early morning throng in the history of the city and causing more heart palpitation from different causes, it is believed, than any other incident here, was that which wrecked the tire shop of Ross O. Porter at 214 East Regent street at 8 a.m. today.

The explosion was caused by the failure of a safety valve to function on a steam-operated tube repair outfit, located in the middle room of the shop. The explosion, a detonation heard all over town, hurled fragments of iron weighing ten pounds or more, like fragments of bursting shell, through the partitions, toward both the back and front of the shop, the concussion blowing out the glass of the front windows.

George White, shop foreman, had a narrow escape when one of the whizzing fragments missed his head by a bare inch on its way to bury itself in a rack of new tires.

The shop is located but a short distance from the rear of the Security Trust and Savings Bank branch on an adjoining street and the crash led to rumors that the safe had been blown. Police, firemen and deputy sheriffs rushed to the scene, while the old veterans gathered in the headquarters of John P. Mohr Post, G.A.R., just across the alley from the tire shop, began to wonder if the Civil War was really over.

Other citizens hearing the explosion feared that the still of their favorite bootlegger might have exploded. The loss caused by the spectacular wrecking of the place is estimated at $1000.

Mr. Porter was attending a breakfast meeting of Lions' Club directors at the time of the crash, which effectually broke up the gathering. He was an artillery officer in France during the World War and he declared none of the French "seventy-fives" or even the big naval guns sounded as loud to him as this "boom in tires."

Burbank Church Scene of Pretty June Marriage

[LOCAL CORRESPONDENCE]

BURBANK, June 24.—Lillian Ruth Knapp, daughter of Mr. and Mrs. E. A. Knapp of South Magnolia avenue, was married last evening to Martin Lewis Kluth at the Methodist Church. The ceremony was performed by Rev. Paul Kluth, pastor of the Methodist Church of Paso Robles and a brother of the bridegroom. Rev. Harry O. Simmons, pastor of the local Methodist Church, assisted.

Edward Knapp, brother of the bride, was best man and Miss Hilda Knapp, sister of the bride, acted as maid of honor. John R. Hoist, a brother-in-law of the bride, played the wedding march. Other bridesmaids were Misses Lillian Strum and Ruth Dumford, both of Los Angeles, Freddie Kluth of Paso Robles was ring-bearer and Silvia and Stanley Knapp were flower bearers.

After the ceremony a wedding supper was served at the home of the bride and the couple left for an automobile honeymoon in the northern part of the State. A new home awaits them at Florence and Magnolia avenue on their return.

MUCH-USED BRIDGE TO HAVE GREATER WIDTH

[LOCAL CORRESPONDENCE]

LANKERSHIM, June 24.—The plans for the river bridge on Lankershim Boulevard, at Universal City have been completed and approved by various authorities. Bids will be received and opened by the Board of Public Works, it is stated, on July 6. It is announced for the benefit of the traffic public that at no time will the bridge be closed, as one side of the bridge will be constructed while the other half is being used by vehicles. The old structure is only sixteen feet wide. The new bridge will be forty feet wide, making it possible to open Cahuenga avenue at this Point. In no part of San Fernando Valley is the traffic as heavy as at this point. So great has been the increase in vehicles, it long ago was decided to widen the bridge from sixteen to forty feet.

STORM CULVERTS ARE SAID TO BE ADEQUATE

[LOCAL CORRESPONDENCE]

BURBANK, June 24.—The storm culverts under San Fernando Boulevard at the Magnolia-avenue intersection which were complained of by J. B. Lind on the ground that they were inadequate to take care of the amount of water that comes from the hills at this point, have been declared by an investigating committee as entirely sufficient for the purpose for which they were intended.

ALUMNI OFFICERS

[LOCAL CORRESPONDENCE]

ALHAMBRA, June 24.—Joseph R. Jones, a graduate of Alhambra High School in the class of 1915, was unanimously elected president of the alumni association at the annual meeting held last night. Jones is assistant cashier of the First National Bank. He will succeed Frederick Houser, first president of the organization and son of Judge F. W. Houser of the District Court of Appeals.

Other officers elected were: Vice-president, Miss Margaret Geer; secretary, Miss Elizabeth Stein, and treasurer, Bower Larimer.

WANT-AD INDEX

	Page
NOTICES OF SPECIAL INTEREST	12
LOST AND FOUND	12
SPECIAL NOTICES—Business	12
SPECIAL DINNERS	12
PERSONALS—Business	12
BUSINESS ANNOUNCEMENTS	12
EDUCATIONAL	12
WANTED—Help, Male	12–13
WANTED—Help, Female	13
WANTED—Help, Male and Female	13
WANTED—Agents and Canvassers	13
EMPLOYMENT AGENCIES	13
WANTED—Situations, Male	13
WANTED—Situations, Female	13
WANTED—Situations, Male, Female	13
WANTED—To Rent	13
TO LET—Rooms	13
TO LET—Rooms and Board	13
TO LET—Housekeeping Rooms	13
TO LET—Apartments	13–14
TO LET—Flats	14
MOVING, TRANSFER, STORAGE	14
TO LET—Houses, Furnished	14
TO LET—Bungalows in Courts	14
TO LET—Houses, Unfurnished	14
TO LET—Country, Suburban Homes	14
TO LET—Ranch Property	14
TO LET—Stores, Offices, Etc.	14–15
TO LET—Flats, Apartments, Houses, With Furniture and Lease For Sale	15
FURNITURE	15
MUSICAL INSTRUMENTS	15
MACHINERY	15
FOR SALE—Miscellaneous	15
WANTED—Miscellaneous	15
SWAPS—All Sorts	15
RADIO, WIRELESS APPARATUS	15
BOATS, YACHTS, ETC.	15
AUTOMOBILES—Miscellaneous	15–16
TRACTORS, FARM IMPLEMENTS	16
HORSES, MULES, CATTLE, ETC.	16
POULTRY, PET STOCK, SUPPLIES	16
HOUSES For Sale	16
HOLLYWOOD—Miscellaneous	16–17
BEVERLY HILLS—Miscellaneous	17
GLENDALE—Miscellaneous	17
PASADENA—Miscellaneous	17
ALHAMBRA—Miscellaneous	17
SOUTH PASADENA—Miscellaneous	17
EAGLE ROCK—Miscellaneous	17
HIGHLAND PARK—Miscellaneous	17
INGLEWOOD—Miscellaneous	17
SANTA MONICA—Miscellaneous	17
TUJUNGA—Miscellaneous	17
TRY LOTS—Plan	17
APARTMENT, FLAT PROPERTY	17
BUSINESS PROPERTY	17
INDUSTRIAL PROPERTY	17
INCOME PROPERTY	17
SUBURBAN PROPERTY	17
BEACH PROPERTY	17
HARBOR PROPERTY	17
COUNTRY PROPERTY	17
MOUNTAIN, CANYON PROPERTY	17
EASTERN, NORTHERN PROPERTY	17
SAN DIEGO PROPERTY	17
GOVERNMENT LANDS	17
OIL PROPERTY	17
ORANGE, LEMON, WALNUT	17
POULTRY RANCHES	17
REAL ESTATE—Miscellaneous	17
ACREAGE FOR SUBDIVISION	17
WANTED—To Purchase Real Estate	17
FOR EXCHANGE—Real Estate	17
MONEY TO LOAN	17
MONEY WANTED	17
MORTGAGES, TRUST DEEDS	17–18
STOCKS AND BONDS	18
MINES AND MINING	18
HOTELS AND ROOMING-HOUSES	18
BUNGALOW COURTS	18
APARTMENT-HOUSE SUBMISSES	18
BUSINESS INVESTMENTS	18
BUSINESS OPPORTUNITIES	18
BUSINESS OPPORTUNITIES Wanted	18
LEGAL NOTICES	18
TOO LATE TO CLASSIFY	18

WANT-AD RATES

Effective March 1, 1924

Rates per line for insertion: For all classifications except those otherwise quoted, 20 consecutive times, 10c per line; 7 consecutive times, 10c per line; 3 consecutive times, 15c Daily, 20c Sunday; 1 to 6 consecutive times, 25c Daily, 30c Sunday; one time, 50c Daily, 60c Sunday; minimum charge, 25c Daily, 30c Sunday.

NOTE EXCEPTIONS:

SITUATIONS WANTED—20 consecutive times, 10c Daily, 15c Sunday; 1 to 6 consecutive times, 15c Daily, 20c Sunday; one time, 25c Daily, 30c Sunday. Minimum charge, 25c Daily, 30c Sunday.

PAINTING, DECORATING, PAPERHANGING and NURSE are not classified as Situation Wanted Advertising and are charged for at the regular Want Ad Rates. 20c Daily and 25c Sunday with reductions scheduled as above for 3, 7 and 20 consecutive insertions.

NOTICES OF SPECIAL INTEREST—SOCIETY MEETINGS, PERSONALS, "SPECIAL NOTICE," "PERSONAL" and "STRAYED" and "LOST" ADVERTISEMENT, BONDS, "MONEY TO LOAN," DIAMONDS, "MEDICAL," "MANICURING," "RADIO," "DANCING," "BATH & MASSAGE," etc., 20 consecutive times, 20c Daily; 7 to 20 consecutive times 25c Daily; 1 to 6 consecutive times 30c Daily, 35c Sunday; one time, 50c Daily, 60c Sunday. Minimum charge, 50c Daily, 60c Sunday.

All advertisements from outside of Southern California, 20 consecutive times, 20c Daily, 25c Sunday; 7 to 20 consecutive times, 25c Daily, 30c Sunday; 1 to 6 consecutive times, 30c Daily, 35c Sunday; one time, 50c Daily, 60c Sunday. All advertising charges are for the first 25 words or less and 1c per word for each word in excess of 25. Minimum charge for each insertion.

Advertisers should retain receipts given by The Times for payment of Want Ads, as no mistakes will be rectified without them.

The Times cannot guarantee correct insertion of advertisements unless copy is received according to established advertising hours.

Advertisements ordered for insertion in the Sunday issue of The Times will be received or changed after 4:30 p.m. of the day preceding date of insertion. Advertisements received prior to 9 a.m. for first insertion in the Sunday Times cannot be discontinued after 12m. next succeeding issue.

Rates for display advertising will be furnished on request.

The Times will not be responsible for more than one incorrect insertion of any advertisement ordered for more than one time.

The inadvertent omission or incorrect publishing of advertising will be rectified only by cancellation of the charge made for the service rendered.

FRIDAY, 8 P.M. is closing hour for receipt of this classification for Sunday issue.

The Times maintains Want-Ad collection boxes in the lobbies of the following down-town offices where Want Ads may be left for Want-Ad or answers to box number advertisements. Collections are made hourly:

Brack-Shaw, 327 W. Seventh St.
Brayton Bldg., 1240 S. Main St.
Broadway Central Bldg., 424 S. Broadway
Byrne Bldg., 215 S. Spring St.
Byrne Bldg., 756 S. Broadway
Byrne Block, 783 S. Broadway
California Bldg., 200 S. Broadway
Chamber of Commerce Bldg., 215 W. 3rd St.
Columbia Trust Bldg., 212 W. 3rd St.
Consolidated Bldg., 607 S. Hill St.
Cotton Exchange Bldg., 816 S. Hope St.
Dabney Bldg., 412 W. Sixth St.
Douglas Bldg., 257 S. Spring St.
Dunbar Bldg., 417 W. Fifth St.
Edison Bldg., 601 S. Broadway
Hellman, I. W. Bldg., 401 S. Hope St.
Hellman, I. W. Bldg., 111 S. Main St.
Hellman, I. W. Bldg., 124 W. 4th St.
Hibernian Bldg., Fourth & Main Sts.
Higgins Bldg., 420 S. Main St.
Green-Robbins Co., 1126 W. 6th St.
Johnson, C. T. Bldg., 415 S. Main St.
Jonker, Gresham Bldg., 315 S. Hope St.
Kinkaid-Dana Bldg., 643 S. Olive St.
Lane Bldg., 9th and Spring Sts.
Lankershim Bldg., 216 S. Broadway
Laughlin Bldg., 218 S. Broadway
Lowe's State Bldg., 707 S. Broadway
L. A. Railway Bldg., 11th and Maple
Marsh-Strong Bldg., 5th and Main
Pacific Electric Bldg., 6th & Main
Pacific Finance Bldg., 628 W. 6th St.
Pacific Mutual Bldg., 523 W. 6th St.
Pershing Sq. Bldg., 448 S. Hill St.
San Fernando Bldg., 400 S. Main St.
Security Bldg., 108 W. 2d St.
Silent Bldg., 735 S. Hill St.
Stock Exchange Bldg., 639 S. Spring St.
Story Bldg., Fourth and Broadway
Subway Terminal Bldg., 417 S. Hill St.
Van Nuys Bldg., 210 W. 7th St.
Western Mutual Bldg., 321 W. 3rd St.
Wright & Callender Bldg., 639 S. Hill St.
Y.M.C.A. Bldg., 715 S. Hope St.

HOLLYWOOD:

Hollywood Bldg., 6253 Hollywood Blvd.
TIMES WANT-AD SUPREMACY

During 1924 the LOS ANGELES TIMES printed 2,000,000 Want-Ads, LESS THAN every other newspaper in the United States.

All Want-Ad readers are attracted by this stupendous variety of offerings. It is well recognized by Los Angeles that "everybody reads THE TIMES for Want-Ads."

TIMES TELEPHONE
MUtual 6700
Ask for Want-Ad Department
TIMES MAIN OFFICE
Corner Broadway and First
TIMES BRANCH OFFICE
621 South Spring

NOTICES—
Of Special Interest

PENSIONS—WAR WITH SPAIN. J. IRVING McKENNA, 440 WILCOX BLDG.

LOST, FOUND, STRAYED—
And Stolen

BAG lost, on road to Prince Sunday, South King City paper shopping bag containing ladies' clothing shoes, velvet handbag, etc. Reward, 521 Southwest Bldg., Los Angeles, or 1184 Gough st., San Francisco.

BAR PIN lost, white gold, diamonds, and sapphire pin or near Wilshire, Oakwood, Maplewood or Hollywood Blvd. Liberal reward. Phone Glo. 5364.

BRASS pot, Pearl triple string. Tues. a.m. nr. 7th and Olive. Reward. BR. 6898.

BILL fold, lost, containing money, railroad and steamship tickets, E. Holly, Fri. night. Keep money, ret. tickets. 629 N. NEW HAMPSHIRE.

LIBERAL reward for return of octagon wrist watch, diamonds enchastered on face, initials S. H. L. engraved on back. Lost in Los Angeles June 5. Finder call TOPLIS & HARDING, INC., 216 Story Bldg. Phone MU. 6950.

LOST, FOUND, STRAYED—
And Stolen

BRACELET, platinum, set with diamonds and onyx, liberal reward. HE. 0870. 10 a.m.

BROOCH lost, cameo with green gold filigree markings, keepsake. Rew. VA. 5174.

CIGARETTE case, gold, marked "CHANDLER KELLOGG." Lost Monday. Very liberal reward. Phone VA. 2331 or 71256.

COAT: brown coat, long sleeves, fur collar; probably between 11th & 17th on Hope St. Reward. MRS. A. C. RICHARDSON, duplex house south side of Santa Monica Blvd. between 17th & 18th, Sawtelle, Calif.

DOG lost, Police dog, 18 mo. Dark color; owner's and dog's name on collar; answer to name of "King." Reward. Phone OWNER, GR. 4047 or GR. 52260. 522 Roxbury Dr., Beverly Hills.

DOG lost, Spitz pup on Beachwood Dr. Sat. a.m. White with tan markings. Name Tippy. Reward. Call BO. 0027 after 6:30 p.m.

DOG lost, Boston bull, dark brindle, screw tail, 2 mos. old. White streak down head, white ring around neck and 4 white feet. Female. Liberal reward. AX. 4173.

DOG lost, female brindle terrier, Alhambra or Monterey Park. Reward. Call at 1206 NO. STONEMAN AVE., Alhambra, or phone owner 1215-M. Reward.

DOG lost, Collie, 1922, answers to name Laddie. Reward. 744 NO. STCAMORE. MA. 8307.

DOG stolen; English Bull, June 22, at Redondo. Party return to Redondo Police and avoid trouble. PHONE 82.

DOG lost, Male Irish terrier, from 247 N. Beachwood Dr. License 7252. Return and receive reward.

DOG lost, Female collie puppy, black body, white chest, tan legs. Has skin disease. Reward. GL. 4357.

DOG FOUND—English Pit Bull. OWNER call AX. 2797.

DOG, lost, Boston terrier, male. 6118 sel. MA. HO. 3068. Reward.

LOST—Police Sergeant, Police pup, about 4 mos. old. EM. 3418.

DRESSES, silk, in Broadway store but on Hollywood Blvd. car Mon. p.m. Reward. 5464 TUCCA ST. HE. 1240.

FOB—Watch fob lost June 21, gold link with Elk emblem. No. 99, attached. Return to 709 BRACK-SHOPS, suit, reward.

FUR lost, Two-pin stone marten scarf, lost Thursday, evening June 25. Reward. Phone VA. 2217.

GRIP lost with baby clothes. Reward. CALL at 8Lacon 3871.

PIN, lost, gold, college fraternity, crest of pearls. Name on back; return to E. M. FINCH, 5528 Santa Monica Blvd. HO. 1090.

PIN lost, Gold bar pin filigree set with 3 sapphires and seed pearls. Reward Phone DR. 1933.

PURSE lost, on Eagle Rock City car, Tues. p.m. Reward. Call 1462 Eagle Rock Blvd. 45 and Highland View ave. small chicken coin purse containing about $26, several coin dollars, some ten and five. Phone GAr. 5676. A widow needs this. Reward.

PURSE—Black patent leather, containing 2 small purses with $10 bills, 2 diamond rings, 1 wedding ring and papers. Reward. MRS. H. C. F., 1440 W. 38th Pl. PH. 4871.

PURSE, silver beaded, Sunday night on L. A. school, gen. small change, AN. 3819.

RING; a reward will be offered to the lady that picked up a diamond ring that's set from the week start in the Ladies' Rest Room in Owen Pick Dept. Store on June 21st, at 12:30 p.m. No questions asked. Communicate with H. KARSON, 63 Broadway, Pasadena, corner Colorado. SYcamore 1191.

SILVERWARE stolen from 1735 Morgan Pl., Belmont Apts., June 21st. $50 reward. No questions asked. HE. 2045.

STITCHER lost, downtown district; wicker, basket, name Arthur Stapleton, Wms. Adv. Liberal reward. Delaware 3111.

WATCH LOST—Gold, Elgin octagonal, attached to gold fob, initials engraved. Reward. BAYNOR, AZ. 2757. Wilshire Blvd. DU. 2856.

WATCH—Ladies' wrist watch, 15-jewel, lost Monday afternoon between 3 & 4 p.m. Finder call TU. 6815.

WATCH, wrist, ladies' gold, initials L. M. G., keepsake, lib. reward. 1307 TALMADGE. BO. 0077.

WATCH lost, wrist, Wrist watch, last wk. in shooting dist. Rew. Phone DU. 2200.

WRISTWATCH lost; platinum, white gold; engraved. Sunday night. Reward. 3866 5th.

LIBERAL reward for return of platinum and diamond ring containing 2 baguette diamonds, 3 sapphires and 44 small diamonds. Lost in Los Angeles June 2 & 3, 1925. Finder call TOPLIS & HARDING, INC., 216 Story Bldg. Phone MU. 6950.

FOUND—1 Ford tire and rim, last Sunday in Fish Canyon. SAM ANDERSON, Fish Canyon Box 29, Duarte, Cal.

FOUND, fountain pen; write description. P. B. B., 2128 PARK GROVE AVE.

LIBERAL reward for return of 4 small papers containing 20 umar disk. Lost in Los Angeles between June 4 & 11, 1925. Call TOPLIS & HARDING, INC., 216 Story Bldg. Phone MU. 6950.

SPECIAL NOTICES—
Miscellaneous

Baths and Massage

FLORENCE BARTON—N. MANTEL, nurses. Radiant light baths, steel, massage, Violet Ray. Are you OVERWEIGHT? Now, during this month, is the BEST REDUCING REDUCTION course. Results show. Open, both sexes. Hrs. 9-5:30. Rm. 502, Wells Bldg. Suite 215 BARCLAY BLDG., 219 W. 7th St. near Broadway.

NORMAN Health System Scientific Massage. Norman not comfort. Bell for some. Norman Health System. Phone 10-4 p.m. 1124 MARKET ST., Suite 1, 2d floor.

MABEL COYLE, Chiropractor.
Violet rays, electricity, hrs. 12-4. HAAS BLDG., 320 W. 3rd. TU. 7175.

HEALTH TREATMENTS

Medicated vapor sweats, $2. Mineral bath with scientific manipulation, $1.50. Steel massage, Mr. and Mrs. Darth, Page & Eckman, Office 308, 126 W. 3RD ST. Hrs., 10-7. Sun., 10-3.

ELECTRIC cabinet sweats, massage, chiropractic, all kinds of baths. 1 to 9 p.m. MRS. SCHOLFIELD, 2nd floor, 328 CONSOLIDATED BLDG., 607 S. Hill St. Phone TU. 8776. 9 to 12 a.m.

OSTEOPATHIC massage, sweats, odorine, sun, baths for congestions and poisons of body. Hrs. 9-6 p.m. Sun. 12 to 8 p.m. 234 S. Hill. MI. 1190.

MABLE CRAWFORD, massage, elect. cab. baths, vibrating, violet ray, treatments for nervousness, rheumatism and reducing. 1616 W. 7th. Phone FI. 1191.

VENICE bath and massage. Helen Pierson & her asst. Peggy Loud. Open daily, 10 to 9. Second floor BROOKLEY BLDG. Ave. 18 and Trolley at Venice.

SCIENTIFIC Massage, sun Lamp, Violet Ray, Radium, Sulphur and Cabinet treatments, including Russian baths. 225 TAY-LOR LEAGUE BLDG. 2nd-Hill. VA. 0270.

MED. baths and mass., $1.50. Cab sweats, Miss Morgan and Miss Eaton. Grad. nurses. 10-8:30. Sun. 10-2. 255 S. BONNIE BRAE, corner Moneta.

CHIRO massage, steam, etc., by young graduate woman. Reasonable. 1421 COURTLAND AVE., 16th street car to Hoover.

SCALP massage and facial treatments. Prof. Wm. Hall, Mrs. Hall, 10 to 7. 1138 BEAUDRY, 1 blk. north of 1st st. near end of tunnel.

SCIENTIFIC genuine massage Thermo-Therapeutic Apparatus. Rheumatism and nervousness. Graduate nurse in attendance. Both sexes. Hours 9 to 6. Call MA. 7526.

MME. Nyberg and Nyberg, 727 N. Broadway, Suite 1. Swedish massage, cabinet baths, elect. treat., spec. treat. for nervousness, rheumatism. Sun. 10-3.

[illegible] W. 7TH ST. Marathon baths, massage, stay all night. Open, both sexes. Ruth Hartsock, Ella Hesock, pr. asst.

STAR Japanese baths and massage. In normal baths, scrub baths, and rubbing. Operators both sexes. 218 N. SAN PEDRO

REAL swedish massage. FINA LARSON, 1029 W. Pico. Apt. 112. Open both sexes.

N. LANE, 1542 W. 7TH ST.
MANICURING—MASSAGING.
Hrs. 10 to 6. Open Sunday.

SCIENTIFIC MASSAGE, LATEST METHODS. CHIRPR. NURSES. ATTS. OPEN BOTH SEXES. HRS. 10-7. 120 W. 3RD. ST. 502.

MANICURING

LUCILLE ADAMS, Hollywood Blvd. at Wilcox. Rose Hotel, Suite 6. 1-0-9 p.m.

LUCILLE WERNER, D.C., Miss Leitor, R.N., TU. 12071. Sun.-by. appt. Manicuring, massage, chiro. 1206 S. HILL ST.

FRANCES E. WELLS, D.C.; Miss Bernice, asst. chiro, adj., manipulative treat. 214 I. W. Hellman Bldg. Hrs. 9-5:30. VA. 6270

MASSAGE, manicuring, Misses Raymond & Lee. Tuxedo 4-0-9. 1206 S. HILL, Suite 1, Union League Bldg., 2nd-Hill. 10-9 Sun

MASSAGE and special treatments for Nervous patients given by graduate masseuse. Ladies only. WEstmore 1807.

MASSAGE, Violet Ray, Vib., Alcohol Rubs, 9 to 9. Sun. 10-2. 419 DELTA BLDG. 428 S. Spring.

RUTH DAVIS, first class manicuring, 212 S. SPRING ST., Room 256. Hours 10 to 7. Open Sunday.

JUNE TAYLOR.
Manicure—Massage.
902 I-3 S. OLIVE. HEm. 9-10.

BOSTON INSTITUTE, massage, medicated vapor baths, manicuring. Hrs. 9 a.m. to 8 p.m. Sun. 2 to 6. Rm. 421, 318 W. 9TH ST.

HELEN HUGHES. MANICURING.
262 E. 5TH. OPEN SUNDAY.

LILLIAN BURTON, No-Pore massage. 348 SAN FERNANDO BLDG. Closed Sunday.

FIRST CLASS massage and bath. Open Sun. Opn. both sexes. 1018½ S. OLIVE.

EPSOM salt baths, mass., chiropractic adj. vio. ray, all out. 1806½ Magnolia, BE. 5220

ELLEN EASTMAN & assistant, Glovers' Remedy. 928 W. 6th. Suite 10, 2nd flr.

MASSAGE, baths, gymnastic. Expert young trained nurse. 510-B Burlington. 52610.

RADIO-VITANT bath, $1; massage, ladies only. 418 BROCKMAN BLDG.

ELECTRIC SCALP TREATMENT.
1110 SO. OLIVE.

MASSAGE, sweats, pine baths, chiropractic, $1 up. Dr. Ada Freeman, 340 W. 8th.

MINERAL baths and massage, hours 10-7. Open both sexes. 228 W. 11TH ST.

SCALP massage and manicuring. 536 S. BROADWAY, Room 508. VA. 6174.

NELLIE GRAY manicuring, 254 S. 8TH ST. Open afternoons and evenings.

Baths and Massage

FOSTER'S treatment for efficiency & good health. Elec. cab. sweats, $2. Mineral bath and massage, $1.50. Grad. nurses in attendance. Miss Avril Adair and Joyce La Plante, 100 E. Vernon. Hrs., 10-6. Sun. 10-2.

ELECTRIC cabinet, swedish massage baths. KAARST, REEVES & BUNT, NURSES. Operators both sexes. Hours 9 to 9. Sun. 10 to 2. Suite 919, CONSOLIDATED BLDG., 6th & Hill sts. TUcker 4000.

EXPERT European masseuse, licensed, wide exp. Private. NELSON, Vandike 8200.

Beauty Aids

PERM. WAVE $10.
MARCEL, EFFECT, RINGLET CURLS, WORK. STYLED, EXPERT OPER. COMLY, 2605 W. WASHINGTON. PH. EM. 0714.

FACE lifting, with or without surgery, painless peeling. Lorilis Frances method. Hrs. 10 to 5. 424 S. BDWY., Suite 312.

PERMANENT WAVE $10.
Marcel effect, ringlet curl. 3656 W. 19TH ST., near Vermont. WA. 2411.

STAINE-WAY TO YOUTH
Face reformation without surgery.
640 S. BURLINGTON. PH. 854-798.

Medical

DRS. SHORES & SHORES, SPECIALISTS. Catarrh, deafness, head noises, hay fever, asthma, rheumatism, eczema, neuritis, piles, constipation, goiter, insomnia, and other CHRONIC DISEASES of nerves, blood, skin, lungs, heart, stomach, bowels, bladder, kidneys, liver. A specialty for 31 years. 602-3-4 LISSNER BLDG., 634 S. Spring. Hours 9-5. Evenings 7-8. Sundays 10-12. Los Angeles.

MAN DOCTOR over 30 years, only chronic, recent and germ diseases, blood and urine tests, NO CHARGE. Vegetable medicines used only by Doctor. Consultation and exam. $5. Any day from work. Hours 10-6. Sun. 10-12. 219 Douglas Bldg., cor. 3RD & SPRING STS.

MEN—Sex surrogati specialist for chronic or recent disease. No delay from work. Most methods. Any ores medicine. Ex. free. 247 S. BROADWAY.

ABRAMS BLOOD TEST FREE. Electronic method relieves chronic diseases when others fail. 1419 W. 11TH.

Sanatoriums, Hospitals, Etc.

ST. URN SANITARIUM
For the nervous & convalescent. Beautiful private home, spacious grounds, every modern convenience. An ideal place for overdue rest and cure. Terms open & expert nursing. Moderate rates. Phone Santa Monica 62000. R.F.D. Route 1, box 27A, PACIFIC PALISADES, CALIF.

TUBERCULAR CASES.
MEN ONLY.
We offer excellent accommodations & table at $60 per month for family man or man. Before you decide, Address T, box 222, TIMES OFFICE.

WINDHURST, a real home or elderly people, good food, cozy service, highest class of treatments. Rooms veranda, lots of sunshine, plenty of shade; situated on Silver Lake, 20 min. from Bdwy. Rates reas. DR. 0184.

TUBERCULAR SUFFERERS, SUPERIOR health accommodations. Nursing with expert, successful treatments. Excellent table. Location unexcelled. Terms to help you. Address manager, box 221, Sierra Madre.

COUNTRY home where nurse is equipped to give "preventorium care" to girls of school age. Only those professionally qualified need apply. F. P. HARROW, 7619 Exposition Blvd., Palms, Calif.

DRUG ADDICTS, alcoholism, special treatment, no suffering, no sleepless nights. Wonderful results. Location ideal for health, beauty & restfulness. Phone SANTA MONICA 62000.

CANYON View Sanitarium, we have the equipment for pneumatic treatment, special rate to July 1st. Elev. 1800 feet. Phone GLEN. 2043-R-1-3.

SPECIAL RATES to wanting mothers who make reservations now for confinement July, Aug. or Sept. Elysian Maternity Home, 1257 Elysian Park ave. Glad. 1044.

HERMON sanatorium, open home for aged or invalids. Christian influence. Doctors' refs. Terms moderate. GA. 4654.

TRAINED nurse care for 1 or 2 aged or ailing. Invited in home; quiet. Call GLENDALE 2347-M.

PORTLAND, Ore., leaving Friday, 7-pass. Cadillac sedan; party to cut expenses. R. PICKENS, 3330 S. Figueroa. BU. 2863. University 2460, after 6 p.m.

VANCOUVER, motoring July 1st, room for 2; no expense; chauffeur to child. Phone INGLEWOOD 712-W.

LEAVING for 'Frisco, 3 o'clock Sunday morning, or take one or two. Address T, box 207, TIMES BRANCH.

1ST-CLASS mechanic and driver wishes to drive north for transportation, Montana points pref. References, AXridge 9061.

LADY going Denver wishes lady companion. Will pay part expense. Phone owner, address T, box 229, TIMES OFFICE.

7-PASS touring, going Billings, Mont., to Portland, June 28. Room for 4. Inquire 816 N. GAFFEY, San Pedro, Cal.

MARRIED couple want transportation to Detroit, share expenses. ARTHUR STEPHENS, 512 E. 12th st. AT. 0433.

CHICAGO party wishing to reduce expenses by transferring business. OXford 6082.

LADY GOING TO TEXAS
will transact legal bust. ME. 8388

TOURISTS, passengers furnished to out of State points. 907 W. 2ND ST.

CHICAGO Ford coupe, take 1 Rear, ref. Address T, box 562, TIMES BRANCH.

TOURISTS—Will put you in touch with cars to out of state points. TR. 3401.

SPECIAL DINNERS—
Good Eating Places

YE OLDE VIRGINIA INN. REAL SOUTHERN COOKING. Chicken, steak & baked ham dinners. Home-made pastries. 3610½ W. 7TH ST.

PERSONALS—
Business

FOR SALE—Regular Hollywood Country Club membership. Price $400. Address A, box 141, TIMES OFFICE.

EXQUISITE selection of furs, astoundingly low prices. 1017 LOEW'S STATE BLDG.

L.A. Country Club membership wanted for cash. MR. LEWIS, WA. 0405.

SNAP for physician, office to let, doctor moving out. 1462 W. WASHINGTON.

SPECIAL, Marcel, shampoo, manicure, $1. RELCANO, 3119½ S. Bdwy., VA. 2284.

BIG BEAR LAKE for 20 days, gentleman, age 40, furnish good auto camp outfit, except bedding. Desire congenial, healthy gentleman to accompany. ARLINGTON DR., Pasadena. Fair Oaks 7631.

SALESMAN driving coupe, Seattle, Wednesday next, can accommodate one agreeable companion. No charge. Address A. B. C., TIMES OFFICE, Redlands, Calif.

FAMILY driving to Portland Saturday the 27th; in nice touring, will take one adult; reasonable. Call GLENDALE 2347-M.

PORTLAND, Ore., leaving Friday, 7-pass. Cadillac sedan; party to cut expenses. R. PICKENS, 3330 S. Figueroa. BU. 2863. University 2460, after 6 p.m.

VANCOUVER, motoring July 1st, room for 2; no expense; chauffeur to child. Phone INGLEWOOD 712-W.

LEAVING for 'Frisco, 3 o'clock Sunday morning, or take one or two. Address T, box 207, TIMES BRANCH.

1ST-CLASS mechanic and driver wishes to drive north for transportation, Montana points pref. References, AXridge 9061.

LADY going Denver wishes lady companion. Will pay part expense. Phone owner, address T, box 229, TIMES OFFICE.

7-PASS touring, going Billings, Mont., to Portland, June 28. Room for 4. Inquire 816 N. GAFFEY, San Pedro, Cal.

MARRIED couple want transportation to Detroit, share expenses. ARTHUR STEPHENS, 512 E. 12th st. AT. 0433.

CHICAGO party wishing to reduce expenses by transferring business. OXford 6082.

LADY GOING TO TEXAS
will transact legal bust. ME. 8388

TOURISTS, passengers furnished to out of State points. 907 W. 2ND ST.

CHICAGO Ford coupe, take 1 Rear, ref. Address T, box 562, TIMES BRANCH.

TOURISTS—Will put you in touch with cars to out of state points. TR. 3401.

SPECIAL DINNERS—
Good Eating Places

YE OLDE VIRGINIA INN. REAL SOUTHERN COOKING. Chicken, steak & baked ham dinners. Home-made pastries. 3610½ W. 7TH ST.

PERSONALS—
Business

FOR SALE—Regular Hollywood Country Club membership. Price $400. Address A, box 141, TIMES OFFICE.

EXQUISITE selection of furs, astoundingly low prices. 1017 LOEW'S STATE BLDG.

L.A. Country Club membership wanted for cash. MR. LEWIS, WA. 0405.

SNAP for physician, office to let, doctor moving out. 1462 W. WASHINGTON.

SPECIAL, Marcel, shampoo, manicure, $1. RELCANO, 3119½ S. Bdwy., VA. 2284.

YOUNG man 24 desires excitement and adventure; is refined, educated, plays saxophone, violin, piano; can dance, sing, swim, ride, drive, fight, typewrite. Your reply strictly confidential. Exploration trip considered. Address E, box 228, TIMES OFFICE.

LEARN TO DRIVE
Capable, cautious, courteous, instructor will teach you to drive. Rates reasonable. References. Phone eves. BE. 2868.

GOOD home for a difficult girl of 16. Good disciplinarian of high calibre, one interested in constructive child care will be well paid for her services. F. P. HARROW, 7619 Exposition Blvd., Palms, Cal.

PHYSICIAN of integrity with or without capital can hear of splendid opportunity. For interview address Z, box 225, TIMES OFFICE.

FOR SALE—Life membership Burf and Sand Club, Hermosa Beach, opening this week. Address 242 SOUTH HILL AVE., Pasadena. Phone Colorado 5422.

$150 an down payment you will begin to receive an income of $45 a month. Write or call J. C. WATSON CO., 2816 S. San Pedro st.

CLUB MEMBERSHIPS. Golf, beach, etc., for sale and sold. Bargains. Hundreds planned clients. BEACH, Detwiler Bldg. BR. 6144.

AUTOS enameled, dry rubbed in 4 hours for $15; last for months. AUTO GLAND CO., 2651 South Western Ave.

AUTHOR-JOURNALIST, War Correspondent, reviews, articles, stories, scenarios, $2. Free consultation. GOFORT. 5812513.

LONESOME Club, Monday, Fri. eves. 7 to 11; Old-time dancing, songs, visiting for lonely folks. "HORNET," 930 W. 7th.

WANTED—By 2 ladies, care of home or flat for summer. Small rent. 1725 ROSE VILLA, Pasadena. Phone Colorado 5247.

SPECULATE in Stocks. Small margins; safe; sources. $100,000 potentiality for $1000. HANUS, TR. 6021.

ARTIFICIAL TEETH REPAIRED.
424 Stimson Bldg., 2nd-Spring. AK. 6296.

FLINTRIDGE, membership for sale, might trade for lot equity. WA. 1413 eve.

YOUNG lady wishes woman to share her desert cabin. No expense. BE. 3686.

Inquiries—Missing People

ANYONE knowing the whereabouts of Maynard B. Hastings, 24 yrs., please notify L. B. HASTINGS, Glendale, Calif.

PRISSIE, call at General Delivery for letter. FLORENCE.

PRISSIE—See me at once. Dorothy ill; needs you at grad. Children alone. FLO

BUSINESS ANNOUNCEM'TS
Miscellaneous

LAACK & WILLIAMS, REALTORS.
Specialize, business and industrial property deals; rentals and leasing.
1127 W. VENICE BLVD.
Trinity 3841. TU. 81. Sun. Trinity 3841

AWNINGS—Windows, $5. PATIO PORCH canvas strips, from $25. Store fronts. CALIFORNIA AWNING CO., 1816 S. Hope.

DOUGLAS PRESS PRINTING ALL KINDS 1000 PRINTED BUS. CARDS, $2.50 726½ S. SPRING ST. Faber 1288.

OLD furniture refinished to look like new. Odd pieces matched. Furniture decorating. Phone

CHIMNEY SWEEPING & FURNACE REPAIRING, BEacon 7586.

LOS ANGELES CAN CO., 208 and 213 San Fernando Road. Capitol 4800.

Accounting, Auditing

ACCOUNTING, book-keeping, auditing for small businesses. Expert work, rates reasonable. Address T, box 98, TIMES OFFICE.

EXPERT ACCOUNTANT, INCOME TAX SPECIALIST. SPARE TIME. BOOKS KEPT. LOW RATES. PHONE 50698.

AUDITING, books kept, letter writing, part time. GA. 6813.

AUDITING, ACCOUNTING, SPARE TIME BOOKKEEPING. VAndike 3442.

Attorneys and Counselors

C. C. CASWELL, ATTORNEY.
ADVICE FREE. Consultation private confidential. 206 WESTERN MUTUAL BLDG., 621 W. 3rd st.

ALL LEGAL MATTERS; ADVICE FREE. LEONARD, 600 Lissner Bldg. Andover. Also eves. Tues. & Thur. 7-9. TU. 7008.

FREE ADVICE ON LEGAL MATTERS
W. A. JENKINS
910 March-Strong Bldg. 9th & Spring.

I'LL get money for you and win your case. C. J. GREENE, 1025 Law State Bldg. VA. 2974. Open Evenings and Sundays.

LEGAL ADVICE, ALL MATTERS.
GLADLY FURNISHED.
501 BROADWAY ARCADE. ME. 1432.

ALL matters, advice free, Greene, Ragland & Bane, 231 Bryson Bldg. MA. 2424.

FREE ADVICE ON LEGAL MATTERS
Rm. 240 Douglas Bldg. AT. 8706; eve. 54

Auctions and Auctioneers

AUCTIONEERS—R. H. O'CONNOR & SON. Real estate and insurance.
309 Bank of Italy. Phone TRinity 1061.

Appraisals

THE EVANS-LEE CORPORATION of which Ira Bush Evans, Chief Appraiser of the California Bank for several years, is president, are prepared to make appraisals of all classes of property.

808-9-10 CALIFORNIA BANK BLDG.
MEtropolitan 8148.

Contractors and Builders

BUILD WITH OUR MONEY.

WE WILL BUILD FOR YOU ON YOUR OWN TERMS. PAYMENTS LIKE RENT. PART CASH OR CASH WHEN BUILDING IS COMPLETED.

WE DO NOT REQUIRE ADVANCE PAYMENTS.

WE WILL ADVISE YOU IN CREATING A HOME IF YOU HAVE A LOT PAID FOR OR IF YOUR LOT IS PARTLY PAID FOR.

WE ADVANCE ALL OR PART OF THE NECESSARY MONEY WITHOUT ANY COMMISSION OR BONUSES.

WE DO NOT EMPLOY SALESMEN.

WE HAVE NO SCHEME DEALS.

WE WILL FINANCE AND BUILD ANY KIND OF BUILDING, FROM A FOUR-ROOM BUNGALLOW TO A DE LUXE APARTMENT.

BUILD WITH OUR MONEY.

TIPAL & O'CONNOR.

SUITE 305
CHAMBER OF COMMERCE BLDG.
Broadway at 12th St.
TR. 5428—5429.

ASK YOUR BANKER.

IF YOU WANT TO BUILD

a bungalow, 2-story residence, duplex or 4-flat building, see

S. M. COOPER, BUILDER,
4415 W. Pico. Near Western ave.
Phone DRexel 8466.

First class material and labor, lowest prices. Mower furnished owners if desired.

I WANT a few hard nuts to crack in the way of framing and building jobs; costs from $25,000 to $50,000. If you have been disappointed by hot air merchants I can probably help you.
C. D. MESSING

WANTED—HELP—Female

Store and Office

STENO., knowl. bk-kp., lumber, nr. Hollywood $108
Temp. stenos., several $100
Checkwriter oper., fg. payroll, fam. fractions $90
Half day steno, central location $40
Steno. and bk-kp., sixs 28-30, white $80
Bk-kp., steno., medical, nr. Hunt. Park $100
Bk-kp. typist, lite steno., retail hdwe. $108
Bk-kp., sect., lite steno., Holly. $110
Typist, know elect. lamp stock, good future $100
CONSOLIDATED AGENCIES, Inc., Suite 904, (Agy.) 740 S. Broadway.

BOOK-KEEPER, sect., retail exp. ..... open
STENOS., BK-KP., Huntington Park $100
STENOS., BK-KP., full chg., office $100
STENO., credit exp. ..... open
TEMP. legal steno. $125
STENO., learn advertising $100
ORDER CLK., learn P.B.X., know city $85
GENERAL CLERICAL, use phone ..... $75-$80
TYPIST, chg. branch office ..... open
TYPIST, young, lite home ..... $75-$80
FILE CLERK, TYPIST $100
ORGANIZATION BUILDERS' EMP. AGY., 409 Central Bldg., 6th and Main.

SEC'Y. STENO. (25-30) ..... $125-$150
STENO., CLER., young $125
STENO., for real estate exp. $125
BK-KP., typist, downtown $100
BK-KP., auto finance exp. $100
SECRET., TYPIST, dental exp. ..... $85-$100
STENO., excess exp. $110
STENO., legal exp. $125
CLER., TYPIST, use P.B.X. $75
EMPLOYERS' SERVICE BUREAU, (Agy.) 517 Merritt Bldg., 5th and Bdwy.

STENO., dictaphone opr., young $100
LEGAL steno., young, experienced $125
F.C. Book-keeper, typist, finance $125
FILE clerk, good experience ..... open
STENO., P. bk-kp. $100
STENO., bk-kp., near Redondo $100
PACIFIC AUDIT & SYSTEM CO., INC., 902 Story Bldg. (Agy.) 6th & Spring.

WANTED—Stenographer with some experience who is willing to start in law office at reasonable salary. Phone Burbank 1741 or call at 119 Victory Bldg., Burbank.

A1 STENO., (several) ..... $90-$125
Phraphone opr. ..... open
411 SECURITY BLDG., 5th & Spring. Agency.

STENO., secretary, 25 yrs. $110
STENO., librarian, chemical exp. $90
BOGARDUS EMPLOYMENT SERVICE, 703 Exch. Bldg., 5th & Olive.

LADY past 25 $15 per month while attending school. EMPLOYMENT ACCESS COLLEGE, 747 S. Hill.

WANTED—Secretary and stenographer, California legal experience. 407 VAN NUYS BLDG.

WANTED—Young lady typist with general office experience. OVERELL'S, Seventh and Main sts.

LEGAL STENOGRAPHER, book-keeper for Hollywood COLLINS COMMERCIAL AGCY., Room 406 Br. Arcade Bldg.

STENO., $25, fine future $110
Steno., fire ins. exp. $95
B. & I. AGCY., 508 Pacific Mut. Bldg.

EXPERIENCED stenographer and reception-ist in physician's office. Tel. WEst-more 2424 for appt.

WANTED—Young lady for sugar fountain. Apply 1000 S. VERNON AVE.

STENO. bkkpr., for part-time work. Pleasant surroundings. TUcker 4036.

Business Training Courses

STENOGRAPHERS.
Enroll for our SPECIAL REVIEW and SPEED CLASSES and be certified for GOOD-PAYING POSITIONS. Many openings now. Day and evening classes. COMMERCIAL EXPERTS' TRAINING INSTITUTE, 906 S. Hill st.

POSITIONS waiting. Learn COMPTOMETER, BURROUGHS, ELLIOTT-FISHER, bk.-kp., 6 wks. course. Secretarial, Books, typing. Day-night classes. FIGURES SCHOOL, 701 TRANSPORTATION BLDG. TU. 4191.

COMPLETE business courses, day & night. GREGG & Pitman shorthand. EFFICIENCY COLLEGE, 1006 S. Hope st. TU. 1107.

LADY for light work evenings for room, board and few stenographic lessons. Call 747 S. Hill st. Apt. 307.

$50 INV. MAKES YOU BOOKKEEPER-STENOGRAPHER AND GIVES POSITION PERMANENTLY. 620 JEWELERS' BLDG.

LEARN Karnak shorthand in 6 wks.; guaranteed. Inquire 621 H. W. HELLMAN BLDG.

UNABLE to supply dem'd for Comptometer operators, reduced rate, day-night classes. Heinz Comptometer Sch., 541 DOUGLAS BLDG.

SPECIAL SUMMER RATES, BEacon 1643. Central Bus. College, 1735½ W. 16th.

Saleswomen and Solicitors

GOOD SALARY AND COMMISSION.

TWO neat appearing lady solicitors who know the lite solicitation methods and can produce prospects for close-in Hollywood property. Only to make appointments part or all day. Must be workers and have references. Between 9-10 and 12-30 today, see sales manager.

HARRY H. MERRICK & CO.,
802 Union Bank Bldg.,
Eighth and Hill sts.

THE London Knitting Corp., of New York wants women of personality to act as resident agents in towns of Southern California for wonderful line of silk lingerie & dresses. Selling exp. not necessary. A good opp. to establish yourself in paying business in your town. Call or write LONDON KNITTING CORP., 834 Bradbury Bldg., 3rd & Broadway.

SALESLADIES, 15% commission to sell something that is indorsed by a Chamber of Commerce. Come in and I can convince you. We have a sound deal. MRS. M. I. REICHLING, Sales Mgr., 806 Sun Bldg.

WANTED—20 SALESLADIES—Something entirely new. Every conservative man & woman will be interested in this proposition. Our service sells itself. We prove it on all sales. Apply 629 S. BROADWAY, Room 604.

SALESLADIES—With or without exp., for dignified work. (Not home to home.) Fast selling and good remuneration. 100% co-op. and short training. Must have att., personality. Suite 614, GRAY-ANTY BLDG., Hollywood.

WANTED—50 EXPERIENCED SALESLADIES. APPLY THURSDAY BEFORE 1 O'CLOCK. 351 S. BROADWAY.

DRESSER. NO EXPERIENCE NECESSARY. OUR COMMISSION PLAN IS BOUND TO INTEREST YOU. APPLY 9 TO 3.
681 CITIZENS' NAT. BANK BLDG.

TWO experienced saleslies for women's wearing apparel. Call at THE MODERN CLOTHING COMPANY, 124 N. Brand Blvd., Glendale.

4 INTELLIGENT ladies, good proposition, something different, money every day. Apply in person, 1124 BEACHWOOD DR., Hollywood. Monica Blvd.

PREVIOUS experience unnecessary. No get-rich-quick scheme. If you have average ability, desire to work, call 7:30 p.m. 909 CHAPMAN BLDG.

NEAT appearing solicitors to take orders for easy selling article. Linwell com. investigate this. Hollywood car to Sunset, walk 1 blk. north to 2416 RESERVOIR.

2 REFINED saleslades capable of meeting public in an intelligent manner. 208 HIBERNIAN BLDG., mornings.

TWO ladies with cars, all or part time. R. A. MILLER, 124 N. Western Ave.

2 OR 3 good saleslades, attractive proposition. Call at 3310 S. SAN PEDRO ST.

Trades

EXPERIENCED bindery woman who can feed ruling machine. COMMERCIAL BINDERY, 303 F. W. Braun Bldg., WE. 7100.

LAUNDRY ironer who wants to learn fancy ironing in dry cleaning shop. 1025 Mission Rd., PE. 2135. HOLLYWOOD CLEANING & PRESSING CO.

EXPERIENCED fancy presser. NEW FASHION DYE WORKS, 3614 S. Western ave.

NEAT, experienced power sewing machine operators. 550 N. JUANITA AVE.

To Learn Trades

CHOCOLATE dipping taught in most up-to-date shop, select class, day & eve. 1306 GLENDALE BLVD. at Sunset.

PREPARE for office positions at Holman Business College. Free placement service to graduates. 829½ S. Hill st. BR. 2090.

CHOCOLATE dipping, learn this wonderful trade. Phone ALICE LLOYD, HO. 2405.

MAKE big money at home, doing needle-work and tint. GET W. 38TH ST. 10-A.

MILLINERY, day or eve. classes, French tchrs. from Paris. TAJO BLDG., 1st Bdwy.

Household and Domestic

WANTED—1st class white girl for general housework and cooking. Must understand serving. No laundry. ME. 7206. 426 S. ARDEN BLVD.

GIRL for general housework, ¼ days, afternoons, until 8 o'clock, with or without washing. Phone GR. 8857.

WHITE woman to assist with housework & two children. Wages $45. Du. 8473. 4080 W. 7TH ST.

STRONG middle-aged woman, keep house, care for invalid, $40 and home. 1201 SANBORN AVE. Call after 10, daily.

WHITE girl, mother's helper, $30 month, good home. 127 S. NORMANDIE WA. 9063.

MOTHER'S helper. Will rent modern home. Very reasonable to right party in exchange for small services. GA. 6337.

WANT white lady to care for small flat and, to be able to cook excellent home for right party. GL. 3419.

BEST cooks and general dom. jobs in L. A., Hollywood, are listed with Melrath's Agy., 406 Canon Dr., Bev. Hills. OX. 5706.

RELIABLE white woman under 40, $40. 403 N. NORMANDIE PLACE. H gar. HE. 5653.

YOUNG white woman for general housework, and assist with 5-year-old child. Wages, $50. 3915 Ingraham. 598-887.

WANTED—Young lady as mother's helper, also do infants' washing. Half day, whip. 3707 S. MANHATTAN PL. VE. 6009.

WANTED—Refined woman, housekeeper, care of small bungalow and child. Address M, box 370, TIMES BRANCH.

WANTED—HELP—Female

Household and Domestic

WANTED—Maid, general housework IN home of couple with girl 4 yrs. old, small modern home with every possible convenience. Very considerate working conditions. An unusual opportunity for energetic, good dispositioned woman, who understands and likes systematized work. Wages $50 with increase at end of 30 days, if satisfactory. Washing done with electric washer. Lots water without washing. Time off from Wednesday noon to Thursday midnight. Apply Thurs. p.m. after 2 o'clock. References required. 140 N. BERENDO. WA. 2954.

WISH TO ENGAGE NURSE TO CARE FOR MY ONE-YEAR-OLD BABY AND TO BE EFFICIENT IN SEWING AND MENDING. MUST BE WILLING AND CAPABLE. PLACE IS IN BEVERLY HILLS IN REPLY PLEASE STATE AGE, NATIONALITY AND EXPERIENCE. ADDRESS HZ, BOX 133, TIMES OFFICE.

WANT STRONG, WILLING YOUNG WOMAN WHO WANTS TO LEARN SECOND-MAID WORK, IN PRIVATE FAMILY IN BEVERLY HILLS, WAGES $60 TO START. IN REPLY STATE AGE, NATIONALITY AND OTHER QUALIFICATIONS. ADDRESS HE, BOX 55, TIMES OFFICE.

COME TO THE OCEAN.
Wanted—Cooks, high-class domestic help, couples for estates, caretakers, domestic help in general for immediate placement. SCOTLAND'S EMPLOYMENT BUREAU, 331 Arizona at 4th, Santa Monica. Phone 24098.

WANTED—Lady from 40 to 50 years to assist with housework family of 2, little girl 10 years old. Comfortable, pleasant surroundings. Wilshire district. $25 a month and good home, no laundry. Address Ja, box 142, TIMES OFFICE.

WANTED—Housekeeper, middle-aged, two in family, father and son. Strictly modern home. Everything electrical. Steady position for right party. Location, 20 miles from Los Angeles on car line. Phone DOWNEY Comfortable, pleasant surroundings. Wilshire district. $25 a month and good home, no laundry. Address Ja, box 142, TIMES OFFICE.

HOUSEKEEPER, dependable, white woman wanted, by young couple, with 2 small children in Beverly Hills bungalow. Must be good cook. No washing. Permanent position. Good wages. Phone for appointment. OXford 6729.

WANTED—Efficient, trustworthy young woman to assume full charge, 2 mos. old baby boy and care for 3-room bungalow, delightful suburban location. Room, board and $20 monthly. P.O. Box No. 761, AZUSA, Calif.

WISH TO EMPLOY SECOND MAID FOR POSITION IN BEVERLY HILLS MUST BE EXPERIENCED AND WELL TRAINED. IN REPLY STATE NATIONALITY AGE AND EXPERIENCE. ADDRESS HR, BOX 136, TIMES OFFICE.

WANTED—2 white girls, mother and daughter, sisters preferred, for cook & 1 for nurse maid and 2nd work. $60 each. Call after 7:30 P.M. 1037 S. ORAMERCY PL.

WOMAN for general housework in Pasadena, no laundry, $40. Phone for appointment, Los Angeles, H. F. METCALF, Trinity 6711.

COOKS, generals, housekeepers, $50-$60; tea rm. cook $110; housework girl, 2 mos., 4306 SUNSET BLVD. (Agy.) 5930 SUN.

WOMAN for general housework, 2 adults, 2 children, $35. 961 3RD AVE. Take "L" car.

YOUNG white woman for general housework, 2 adults and 1 infant. $50. Mr. Patten, 647 S. SPRING ST.

WANTED—White girl for cooking & service; 3 children in family; wages $70; ref. BEACON 3422.

YOUNG girl, mother's helper, good home to right party. Must like children. LEAH'S GOOD SHOP, 437 S. Broadway. Refer.

CAPABLE white woman to assist housekeeping, $40. 220 S. KINGSLEY DR. 508010.

YOUNG girl to assist in light housework & take care of baby, 1251 SUNSET BLVD. VA. 8643.

MOTHER employed give home, $15 mo., in exchange for care 5-yr. boy; schoolgirl considered. 788-426.

REFINED lady for business couple, child 4 years; one appreciated; good home. Mid-ocean wages. Address 2944 TENTH AVE.

WANTED—Maid capable full charge of infant, assist housework. Business couple salary $45. Phone HE. 6764.

WHITE woman as cook & general housekeeper for young couple with infant, 12 hours a week. PR. 2371.

EXPERIENCED nurse to take care of 2 children. PHONE 51580.

GERMAN AGCY. 403 S. Main, Room 230. First-class help always wanted.

WHITE woman for general housework & cooking. Gd. wages & home. BE. 5307.

WHITE girl for light housework in small place. One child. Wages $30. BE. 7587.

YOUNG white girl as mother's helper. Good home and $60 per month. WE. 6945.

WANTED—Mother's helper, about 17. Good home. Some wages. Vermont 4468.

GIRL for general housework. References required. Phone quired. Phone ....

YOUNG woman for housework, 3 in family, small house, $40. PHONE 606-777.

WANTED—Nurse girl to care for boy 3 h. APT. 1, 1249 W. 6TH.

WILL share my 6-room home, with man and wife for light service. BE. 61280.

WAITRESS WANTED—555 S. ALEXANDRIA STREET.

YOUNG white woman cook, general, $75. 4366 SUNSET BLVD. 580801.

COOKS up to $150, generals up to $100. SWEDISH AMER. AGCY., 1010 S. Bdwy.

Hotel, Restaurant and Club

WANT 8 grs. waitresses, Hrs 11-2, 1410 Santa Fe ave. Phone MA. 6203.
Catering to 1st class trade. Ph. WA. 9743

Professions and Vocations

WANTED—Registered pharmacist from 1 till 3 every day except Sunday. Permanent. $50 month. Apply ANGELUS HOSPITAL.

SURGICAL supervisor, registered nurses, night & day duty. Full maintenance. 2800 N. HOOVER. No phone interview.

UNDERGRAD. nurses for instl. positions. Drs. & Nurses' Registry, 403 Ferguson Bldg.

GRAD. nurses, hosp., positions open. Drs. & Nurses' registry, 403 Ferguson Bldg.

WANTED—HELP—Male and Female

Miscellaneous

COUPLE, man dr. car, Cats lawn, wife good cook. Good home. Sal. GL. 9090.

WANT first-class couple (white) wages $185. Well recommended. COLORADO 3356.

Investment Required

OWNER wants capable couple to lease or purchase new 12-unit country hotel which he has developed and put on a well-paying basis. Address TIMES, box 91, Pasadena.

Instructions, Miscellaneous

FLORENTINE Beauty College teaches Marcel, water waving, hair dyeing, bobbing packs, half mfg., permanent wave. BOYER & ALCOTT, 322 S. Bdwy., 2d fl.

LEADER COLLEGE, 706 S. HILL, 6TH FL. LADIES LEARN BEAUTY CULTURE AND HAIRDRESSING. DAY AND EVENING CLASSES. ESTABLISHED 19 YRS.

To Learn Trades

WELDING, electric and oxyacetylene, 4 hrs. daily practice. 112 W. WASHINGTON.

WANTED—Agents and Canvassers

AGENTS wanted for household specialty. Best proposition out for big profits. Also cover manager wanted. SILVER-CHAMBERLIN CO., 439 W. Pico.

EMPLOYMENT—Agencies

SUMMERS & SUMMERS

Employment Service (Agcy.) 407 Bdwy. Central Bldg., 424 So. Broadway. TUcker 7727.

WANTED—Come quick. ALL COLORED. Good jobs, best bath, best wages. Coleman, Old Reliable, 211 E. 2ND. TRinity 6471.

EFFICIENT COLORED help. KATHERINE BARR AGCY., 109 Court st. TU. 1305.

WANTED—SITUATIONS—Male

Miscellaneous

BY retired cavalry man, A-1 ref., asst. instructor, caretaker of horses, ranch overseer or what have you? Dillon, 36051.

TRUSTWORTHY neat young colored boy wishes pos. Has wheel. HU. 9188-J.

EXP. night checker in bakery, hotel, etc. Phone DU. 6980.

COLORED SCHOOL BOY WANTS STEADY WORK. CALL HUmbolt 7084-M.

SCHOOLBOY 15 FOND OF CHILDREN, WORK FOR HOME. REF. WA. 7018.

CLAIM adjuster, investigator, good typist, or hotel, resort manager. TU. 5217.

WANTED—SITUATIONS—Male

Miscellaneous

YOUNG man, attending school wants to earn small wages outside of school hours or room and board. Honest, intelligent, ambitious. Phone J. Smith, between 8:30 a.m. and 4 p.m. AXridge 3091.

YOUNG man, with some experience would like position in garage as helper; willing to work very hard for copper, to earn $15 per week. PHONE 281-591.

ALERT, intelligent man. Neat appearance. Owns good car. Open for work requiring tact and integrity. Special credit investigator, collections, etc. TIKE, ME. 2400

WAREHOUSE supv. and shipping foreman, 20 years exp., desires position. Address HEWSON, 1422 N. Kingsley Drive. Or Call Hlls. 8590.

MAN of 38 seeks work, willing to take hold in any line, handy with tools. Address S, box 255, TIMES OFFICE.

MAN with Ford 1-ton truck, panel body, wants position. VERMONT 2311. Jo.

YOUNG man, 22, wants work. Can drive car. Atlantic 0842.

Store and Office

HAVE executive experience in office work, both industrial and financial, married, age 30, salary to start $3000 year. Excellent references. Phone TUxedo 72327 for interview or address Z, box 240, TIMES OFFICE.

YOUNG man, pleasant, well educated, desires position eves. 6 to 9 p.m. Experienced order clerk, general office work, typing & retail sales. Holly. 9109.

YOUNG man desires work evenings or Saturday afternoons. Am a No. 1 bookkeeper and experienced as gent's furnishing clerk. Call O'DONNELL, DRexel 4633 after 6 p.m.

OFFICE manager-accountant, 15 years' experience in general and cost accounting, auditing, credits, desires permanent position. Best of references. Address H, box 537 TIMES BRANCH.

CONFIDENTIAL private secretary wants position; good all around man. E. R. GILL, Owner, 417 Hill St., Santa Ana.

ALERT, EFFICIENT, ACCOUNTANT—Open set books, know costs, install efficient financial statements. TU. 1181.

BOOKKEEPER, asct., 5 yrs. Nine years exp. in all office details. Local reference. NEUMAN, DRexel 7855.

BOOKKEEPING ACCOUNTING AND SECRETARIAL WORK. CALL VA. 3442.

BKPR.-steno., 9 yrs. exp. in mfg., retail & Auto. MANN, Atlantic 0645.

A COMP. exp. bkpr., needs work, reas. sal. Give me a trial. PR. 8523. Apt. 302.

CAPABLE stenographer wishes part time work. Good reference. Ph. TR. 1927.

EFFICIENT young married man, best ref., desires employment. Address HE, box 370, TIMES BRANCH.

Trades

ENGINEER, estimator, designer and construction superintendent, small or large jobs. Address H, box 2052, TIMES BRANCH.

FIRST-CLASS mechanic will do real repair work at ½ price at your home garage. All work guaranteed. 52256

CARPENTER, finisher, repairs, small buildings, Fast. Low wages. PARSONS, Cap-Hol 3529. Evenings.

CARPENTER taker in by contract, two carpenters. Capitol 4054 or Garfield 7292.

BLDG. foreman, Bript., 5 years building in L. A. STEWART, BRoadway 0818.

CARPENTER to WORK ANY KIND, FINISHING A SPECIALTY. CA. 3975.

EFFICIENT painter and paperhanger wants work. R. M. DEAN, DU. 6596.

WANTED—Job as foreman, brick or tile work. Phone PE. 2062.

ALL-around carpenter wants work, $6 day. AX. 2305.

ALL AROUND first class carpenter. 75c per hr. PHONE Faber 5084.

CARPENTER, cabinet, finishing & specialty. Plans drawn. MUNRO, AT. 0086

EXPERT saw filer and carpenter wants work, all or part time. Call Vandike 8515

YOUNG married man, yrs. experience in painting, wants work. Call Vandike 8515

PAINTING, tinting, papering, roof painting. Reas. GA. 6296

CARPENTER work, $6 day. M. MINOR.

CARPENTER wants work, alter, or repairs. 3856 WOODLAWN, HU. 1066-M.

4-1 PAINTER & PAPERHANGER WANTS WORK. REA. UN. 6482.

CARPENTER, formwork, or on frame and form work. THornwall 2180.

Chauffeurs and Teamsters

YOUNG man wishes job as chauffeur, in private family; gentleman preferred. Give best of references. 2 years in last place. Empire 2504.

CHAUFFEUR, 36 yrs., married, 2 children. Has own car; commercial or pleasure. Best of references. Address H, box 1240, TIMES OFFICE.

YOUNG MAN WISHES POSITION AS CHAUFFEUR FOR PRIVATE FAMILY, ALL OR PART TIME. CITY REFERENCES. CALL TRinity 0951. RM. 223.

PROFESSIONAL CHAUFFEURS' CLUB supplies expert and reliable men for permanent positions or temporary work. MAin 5402. Day or night.

CHAUFFEUR, competent young man wishes position; Ford preferred; city references; high grade cars. A-1 local references. Call evenings, 581-1600. JOE CLEVELAND.

WANTED—Position driving for family, dr. any make car; city or country. Single, careful driver. Local refs. Call UNIV. 7002. Or MEtro. 1697.

CHAUFFEUR, young married man, best ref., yrs. exp., wishes position. Call or write BON HERSEY, 2489 W. 15th. BE. 3419.

CHAUFFEUR wants pos. expert mechanic and pilot. Loc. ref. Will go anywhere. Phone ....

CHAUFFEUR, COMPETENT, A1 REF. YRS. EXP. ON HIGH GRADE CARS. WILLING & OBLIGING. OXford 5054.

VERY best chauffeurs, gardeners, houseman. Good references. Ph. TR. 1927. Agency.

FILIPINO houseman and driver wants position in private family. Ran. 16, Call Main 6138.

FILIPINO, EXP. CHAUFFEUR AND COOK WANTS POS. IN SMALL FAMILY. AD-DRESS H, BOX 370, TIMES BRANCH.

CHAUFFEUR wants position driving for party touring. College graduate. Experienced. Ph. BEacon 4862.

JAPANESE expert chauffeur mechanic, position in private family; 3 years last; best references. Main 4496, KONNO.

EXP. Japanese chauffeur and garden work, position private family. Phone 2586 N. HOOVER. No phone interview.

REFINED colored chauffeur, 12 years' exp. City reference. HUmbolt 0807-W.

CHAUFFEUR, pos. priv. family, stay on ranch or go anywhere. Ref. Ph. DE. 1211-W-2.

EXP. chauffeur, 5 years in L.A. Best ref. Excellent. Consider Garage. DR. 0063.

EXP. single young man, chauffeur. Refined and best of refs. DUnkirk 3350.

EXP. col. chauffeur, wants position. Ref. GA. 2566.

EXP. single young man, chauffeur. Refined and best of refs. DUnkirk 3350.

EXP. col. chauffeur, wants position. Ref. GA. 2566.

EXP. chauffeur, 8 years in L.A. Best references. Consider Garage. DR. 0063.

EXP. single young man, chauffeur. Refined and best of refs. DUnkirk 3350.

EXP. col. chauffeur, wants position. Ref. GA. 2566.

EXP. chauffeur (col.), good city and mt. driver. Ref. MR. ROAN, AX. 5849.

YOUNG man wishes position driving. Dependable. Ref. Call GL. 0373.

GOOD chauffeur and valet, city reference. Mark 3742. L. C. M.

CHAUFFEUR, butler, Col. Pos. priv. fam. Ref. HU. 2304-R. THREADGILL.

EXP. col. chauffeur, wants job, best local refs. Go anyplace. Ph. GLEN, HU. 4799-W

Hotel, Restaurant and Club

A-1 JAPANESE cook, position nice restaurant or lunch counter. City or country. Address E, box 163, TIMES OFFICE.

FIRST-CLASS Japanese cook wishes position. Address E, box 221, TIMES OFFICE.

HOTEL clerk wishes day pos. 3 yrs. exp. Address E, box 240, TIMES OFFICE.

HOTEL clerk wishes position. Address G, box 542, TIMES BRANCH.

Professions and Vocations

INSTRUMENT man, computer and draftsman, young man, 5 years engineering experience. Salary $175 to $200. Address Z, box 267, TIMES OFFICE.

Farm and Garden

GARDENER, practical, abund. exp. flowers, fruit, vegetables, shrubs, trees, green-houses, lawns, care of grounds, etc.; has ability to keep place in good shape. Middle-aged, single. Phone Main 5870. Call GARDENER.

EXP. gardener puts in and takes care lawns cheap. Ph. 767-257. MR. KRATZER.

ALL-around reliable gardener; new lawns put in and takes care of. 593-466.

VERY competent reliable gardeners on hand. Phone TR. 1927. Swedish Agcy.

GARDENING, house & window cleaning. Reference. Phone Rhdy. 0699.

FOR all garden work call J. PRENDERGAST, ATlantic 2524.

House Servants, Caretakers

JAPANESE excellent cook wants position as general housework; long experience and best references. G., 503-A E. FIRST ST.

RELIABLE Japanese cook wishes situation in private family; exp. many years. Ref. MEtrop. 3147.

A-1 man, work any kind, houseclean, win. wash, cut lawns. ANgelus 1110.

A-1 col. cook-butler wishes position small refined family. Ph. MA. 1985.

EXP. col. janitor wishes work in apt., hotel or store. Phone AX. 2132.

JAPANESE school boy wants position in family. Phone Vandike 9621.

WANTED—SITUATIONS—Male

House Servants, Caretakers

BY YOUNG man, 32, good education, willing worker, position elevator man, large bldg. Address S, box 252, TIMES OFFICE.

POSITION by 2 refined men, related, as butler & houseman and cook; highly recommended; wish to work together in private home. Phone 24998, Santa Monica.

WIDE AWAKE, well experienced watchman, desires work wherever wanted. Weekly wage $35. Address Z, box 220, TIMES OFFICE.

YOUNG man, colored, 24, wishes chauffeur, butler or yardman; do most anything. NEAT APPEARING. Ph. AX. 2764

JAPANESE A-1 FAMILY COOK. LOCAL REFERENCES. PHONE Main 3906.

A-1 COOK, drive any make of car, wants pos. family or bach. apt. Main 1985.

Painting, Decorating and Carpentering

PAINTING, interior, exterior, decorating, paper hanging. Reas. Latest samples. Best refs. VE. 7193.

PAINTING, tinting, paperhanging by expert mechanic, lowest rates, best material, best work. Estimates given. BE. 0854.

PAINTING, dec., int., ext., lead & oil, no sub., roofs guaranteed. Free estimates, cash or terms without inter. HU. 7926-W

PAINTING, TINTING, PAPERHANGING. PRICES REASONABLE. WORK GUARANTEED. IMMED. SERVICE. DR. 4946.

HIGH GRADE PAINTING, PAPERHANG-ING, DECORATING. PAINTING NO REAR OFFER REFUSED. HO. 4310.

PAPERING, paint., tint., plaster rep., reas. rates, right. GRELCH, in Hollywood, 556-716 Ferred.

PAINTING, dec., well exp., contractor. Whitehouse stands for it. wk. TR. 7060.

HARDWOOD FLOOR CLEANING, WAXING, REFINISHING. HU. 2774-J. KING.

A. OSBOURN PAINTING, DECORATING, BEST MATERIAL, VERY REAS. 53575.

CARPENTER, remodeling & resa ring a specialty. Prices reas. W. THOMPSON, 54790

PAINT., paper, reas. terms if desired. A. WATT, 550 E. 68th St. TR. 7806.

PAPERING & tinting, lowest prices. Let me estimate. Sat. guar. VE. 9109.

PAINTING, paperhanging, installment plan if desired. 146 E. 58th st. TR. 5512.

CARPENTER, A-1 finisher, fast, day or job. Cooks, 1 UNIV. 5000.

RAPID carpenter, old or new work, day or contract, reas. Dkl. 1794.

PAINTER, tinter, expert, rest work. No fair refused. AX. 4905.

PLASTERING, Patching & Repairing. Day or contract. AXridge 6831.

TINTING ORDINARY ROOMS, $3. PLASTER PATCHING. HUMBOLT 7901-W.

CALL P. W. FARRELL, painting and decorating. AXridge 7344.

TINTING, paperhanging, painting, clean, careful work. Reas. ATlantic 3280.

CARPENTER-Repairing, remod. work done cheap. Reasonable. Ref. HU. 3139-J.

PAPERING, painting, kalt.; low figures, best work; go anywhere; know how. 558331.

CARPENTERING & decorating, new or repair. Lumber at cost. Est. free. GA. 2452

PAPERING, painting, decorating, work guar. $3.50 per rm., & up. HU. 6201-W.

Day Work

HOUSECLEANING TIME
Windows washed, kitchens, bathrms, wdwk clnd., hdwd. flrs. renewed, cleaned. Expert, reliable young WHITE. Asser. Refs. and better work. BE. 9108.

CAMERON HOUSECLEANING CO.—
Floors waxed, windows washed, janitor service. Ref. 1 job, $30 kind. Phone a.m. or eve. till 10 p.m. DUnkirk 6157.

RELIABLE HOUSECLEANING, HARDWOOD FLOORS, POLISHED, WINDOW WSHNG., CARPET BEATING, ETC. CLEAN AS GOOD AS NEAT APPEARING. Ph. AX. 2764

WINDOWS, woodwork, kitchen ceilings, walls cleaned, hardwood floors waxed, polished, gard. cleaning. Ph. AX. 4443.

RELIABLE white man wants window and housecleaning. CAN'T BE BEAT and polished. TH. 2942 after 6 p.m.

FLOORS CLEANED and REFINISHED BY ELECTRIC MACHINE. WINDOW AND HOUSECLEANING. Empire 0696.

WINDOW wash., hseclg assisting, hr., day or job. 760900 before 8 a.m. after 6:30 p.m.

COLORED porter wishes 3 or 4 hours work mornings. DE. 2001.

JAPANESE, young man, exp. houseman wants day work. PH. 580954.

MAN with family desires odd jobs any kind. Also floor. 1331 S. OLIVE ST. AT. 4944.

TINTING, painting, floors clnd., polished, house clng., windows washed. TU. 4296.

WANTED—SITUATIONS—Female

Miscellaneous

STENOGRAPHER—Wants work for afternoons or evenings; sufficient to bring in $16 to $18 weekly. Can handle professional or literary work; also to write and edit; proofreading, reports, etc. At home or out. POILE, 1017 E. BURLINGTON. DR. 5744.

SEC. wanted as nursery gov. or governess by refined young woman. 5 years' experience. Fluent French. Paris, thor. exp., plus care of children 2 years up. Takes full charge. 981 S. CATALINA. Apt. 3. DU. 16753-J.

YOUNG Swiss French girl, experienced waitress and chambermaid, wants job in hotel or cafe. Best references. Address S, box 282, TIMES OFFICE.

LADY who has traveled extensively desires a position as companion to wealthy lady or as chaperone. References. Phone 554-647.

WOMAN of education desires permanent position as companion; cares, will travel. Reference. 597181.

EXPERT TYPING OF ANY KIND—App. after 4. E. M. Decker, 1844½ W. 38th Pl.

COMPETENT stenographer; also knowledge book-keeping. DElaware 6306.

CAPABLE stenographic student will assist office in day for tuition. TU. 2580.

Nurses

MIDDLE aged, practical nurse wants chronic or convalescent case. Good manager, assist with light housework. Ref. HE. 4068.

WANTED—Practical nursing, day work or companion to invalid. Character reference given. Phone DE. 4147.

POSITION, pract. nurse, will relieve, gts baths, massge. Refs. FM. 1728.

NURSE, any case. Will do relief duty, AN. 50901.

THOROUGHLY competent child's nurse, swiss. PHONE 581949.

NURSE of wide exp. will take any case, act as companion. Apt. J, MA. 1684.

AN experienced practical nurse, references. Ph. ME. 5154.

EXP. nurse (English) wants position care of young children, ref. Ph. DE. 7257.

HRLY. nursing, Swedish massage, alcohol rub, ladies & elderly people only. 58436.

VERY competent nurses & governesses on hand. Ph. TRinity 1927. Agency.

HOURLY nursing, special treatments for rheumatism. Dkrel 2060.

WANTED—SITUATIONS—Female

Nurses

KIND, efficient nurse will take patient in her home. Reas. Ref. BE. 7035.

Housekeepers, Domestic, Cooks

REFINED young woman desires position as housekeeper in motherless home; capable taking full charge; also will care for children, speak English & French. Will go anywhere in California. Address H, box 408, TIMES BRANCH.

FIRST-class cook caters to priv. families; luncheons, teas, dinners; capable of pleasing most for all occasions; by hr. or day. Delicious cakes & pies made to order. A-1 ref. EMPIRE 8619.

DEPEND on Beverly Hills Agcy., where good cooks and all dom. workers naturally list. Wh. or col. help supplied. OX. 5708.

PLEASANT young woman with car wishes position where car can be of service. Good driver. Reasonable. Address H, box 540, TIMES BRANCH.

PHONE Trinity 1927, very best cooks, maids, nurses, governesses; also couples, butlers. Call or write EMPLOYMENT AMERICAN AGCY., TR. 1927.

SITUATION wanted by refined middle-aged lady as housekeeper in small family of adults. Address H, box 276, TIMES OFFICE.

YOUNG woman, experienced in housework, good hand with children, city ref. Would go to beach. $75 mo. Address Z, box 239, TIMES OFFICE.

WANTED—Cooking & downstairs work, small family of adults, no washing or ironing. $75 mo. Ph. ME. 6704. ROOM 1050.

3 DAYS wk., steady p.t., laundry and cleaning. Beverly Hills or Holly. pref. Ferred. 726048.

ORDERS for first-class home-made cake and cookies. Prices right; delivered. UN. 6974. MRS. GARDNER.

SCHOOL girl or upstairs maid work wanted by Japanese girl. Speaks Eng. Phone 597-899 before noon or after 6 p.m.

REFINED middle-aged lady will take entire charge of gentleman's home in exchange for home for self & daughter. 600-630.

WESTLAKE dist. Newly & attractively furnished room, walking dist. Cost, but let. Adtmr. Kitchen privileges if desired. $12.50 month. 1½ car. 1026 S. BURLINGTON. 554379.

RELIABLE col. woman, cook or general work family of adults. HU. 3791.

LADY wants housework day or week; go home nights. Phone Capital 4518.

RELIABLE white woman, 2 in family, $35. Phone after 6 p.m. DUnkirk 6157.

GEN'L housework, competent good cook, city ref., wages $75. Fitzroy 1641.

CAPABLE woman wants pos. as companion to elderly lady or invalid. Ref. Call 1 to 3 p.m. 1761 S. Hoover. BEacon 4643.

COL. woman wants housework Tues. Wed. Thur. 50c hr.; fond child. UN. 3758.

COMP., col. maid wishes all day or ½ day. Phone Vermont 0808.

BY experienced colored girl, ½ day work or housecleaning. HU. 3139-J.

POSITION as housekeeper for elderly couple or lady. COLORADO 29064, Pasadena.

HOUSEKEEPER & companion to elderly lady or care of child. EMPIRE 1067.

COL. girl desires pos. as mother's helper. All or ½ day work. AX. 6180.

COLORED girl house work, no Sundays. Best refer. HU. 4814-W.

WOMAN wants maid, work or plain cook-ing. $75 mo. ½ day, Call AX. 6710.

A NO. 1 COOK, and downstairs work. Van. 3668.

CAPABLE woman wants pos. housekeeping, or care for sick. VE. 1853.

PRACTICAL nurse, 15 yrs.' exp. in care of child, & elderly people. HU. 803472.

RELIABLE colored woman wants morning work, no Sunday. HU. 4786-J

WOMAN wants maid, work or plain cook-ing. $75 mo. ½ day, Call AX. 6710.

A NO. 1 COOK, and downstairs work. Van. 3668.

CAPABLE woman wants pos. housekeeping, or care for sick. VE. 1853.

PRACTICAL nurse, 15 yrs.' exp. in care of child, & elderly people. HU. 803472.

RELIABLE colored woman wants morning work, no Sunday. HU. 4786-J

COLORED girl house work, no Sundays. Best refer. HU. 4814-W.

WOMAN wants maid, work or plain cook-ing. $75 mo. ½ day, Call AX. 6710.

A NO. 1 COOK, and downstairs

TO LET—APARTMENTS—Furnished

HOLLYWOOD

THE GREENCOURT

APARTMENT HOTEL
5824 SANTA MONICA BLVD. GL. 6008.

Beautifully furn. singles & doubles, Sunshiny apts., all tubside baths.

GARAGE FOR EACH APARTMENT

Beautiful hotel rooms. All private baths. CHEAPEST RENT IN HOLLYWOOD.

BORDEN APARTMENTS,
2105 W. 6TH ST.
CORNER WESTMORELAND.

New Spacious Singles Beautifully furnished. Twin or double beds, refrigerators, large closets. Owned and operated by Los Angeles Investment Properties, Inc.

$40 MONTH
Richly furnished 3-rm. apartment. Colors in old rose, lavender, blue. A little gem.
OASIS APARTMENTS,
1620 E. New Hampshire.
W. 11th st. cs to New Hampshire. Only a block from Vermont ave. bus and car lines.

HOLLYWOOD.
ROMBERT APTS.
COR. FRANKLIN & GOWER. HE. 4161.
Spacious singles and doubles. Just light, gas and weekly maid serv. Night & day switchboard. $70 up. No objection to children.

NEW HOLLYWOOD NEW
VAN CARLTON APTS.
COR. VAN NESS AND CARLTON WAY.
1 BLK. S. HOLLYWOOD BLVD.
Spacious singles, twin and double beds. CARPETED BREAKFAST ROOMS. AN EXCLUSIVE AND REFINED HOME, AT SPECIAL SUMMER RATES.

NOTTINGHAM APTS. $50.
PERMANENT RATES.
NEAR WESTLAKE & LAFAYETTE PKS.
NEW AND BEAUTIFULLY FURNISHED, GAS, ELECTRICITY AND PHONE. 2 WEEKLY SERVICE, INCLUDED. 2819 LEEWARD AVE. AT HOOVER. 9 CAR. TEL. WASHINGTON 7337.

$45 MONTH.
BRAND NEW, RICHLY FURNISHED.
Wonderful effect in Egyptian architecture; tile bath. A lovely home at a low price.
SAHARA APARTMENTS,
2609 So. Kingsley Dr. W. 11th car to Kingsley Dr.

$35 & $40.
Elegantly furnished, oversized furniture, overlooking the Ambassador garden. Near Marlton & Hauser. 321 N. LUCILE AVE. 303-701.

HOLLYWOOD.
THE FATRICIAN.
1400 WILCOX AVE.
NEW FIREPROOF BLDG.
BEAUTIFUL SINGLES, DAILY SERV. ATTRACTIVE WKLY. OR MO. RATES.

ASHTON ARMS.
317 S. RAMPART BLVD.
Singles and doubles. Neatly furnished; also 2-rm. and kitchenette apts. Phone 10 min. car service. R and H cars and bus to door. REASONABLE RATES.

PHONE YOUR WANTS TO THE TIMES. NO CREDIT ARRANGEMENT NECESSARY. COURTEOUS EXPERIENCED AD-TAKERS DAILY. WILL HELP YOU WITH YOUR COPY IF DESIRED. Metropolitan 0700.

HELVIG APTS.
1819 N. KINGSLEY DRIVE.
HOLLYWOOD.
SINGLES WITH TWIN BEDS.
Private phones, tile baths, laundry and service, $25 and up. No. 2019.

WILSHIRE PLACE APTS.
2902 WEST 7TH ST. DU. 3700.
New 2-story brick bldg. large excellent hotel apts. Rooms conveniences. Large luxurious lobby. Announcer and ballard parlors. Cafe adjacent.

FLORENTINE APTS. $30.
1307 WEST ADAMS.
Beautiful singles, $30 up. Also 2-rm. apts. for housekeeping. Maid service, if wanted. tile bath and sink; rent limit. Direct ph. in apt. Janitor service.

MURRAY APTS.
3923 FRANCIS AVE., between 8th and 9th cts. off Vermont ave. N. car. $40 & $45. Beautiful SINGLE APTS. Unfurnished. Lots of sunshine and closet space. Phone DR. 1221.

MURRAY APTS.
Large front and side single mod. apts., newly decorated, nicely furnished, easy walking dist. Excellent neighborhood. These rates cannot be duplicated monthly; rent, rates, 1038 Wilshire Blvd.

DOE PALMAE APTS.
Singles and doubles, very large rooms, garage, rent, trees, garages, high & cool. Near 2 cars, D & W. 1st. References. 2017 N. BONNIE BRAE.

WILSHIRE DISTRICT.
NEW GIRARD APTS.
1315 WILSHIRE BLVD.
Desirable singles, doubles, exceptionally furn. rent rates. Walk. dist. DR. 4353.

$30 UP. Strictly modern single, large dressing rooms and closets.
GLADSTONE APTS.
1852-60 BRONSON AVE.
¼ blk. to Pico. Stores, theater.

NORMA APTS. PH. 301-788.
1501 N. Normandie to Franklin.
New singles & doubles in the foothills of Hollywood. Summer rates.
Phone, light, gas and maid serv. Incl.

PRANDORA APTS.
322 S. SERRANO ST.
EXCLUSIVE ELEGANCE IN SINGLES & DOUBLES. ALL OUTSIDE ROOMS. WILSHIRE'S NEWEST. DRexel 7449.

LIVE DOWNTOWN, $12.50 WEEK UP. NEWLY DECORATED SINGLES, $35. DOUBLES, $45. 2 BLKS. BROADWAY. GRAND AVE. NR. 9TH.
THE SHERWOOD.

NEW APTS. JUST OPENED.
New & fur. singles, 3 blks. from city. Pr. $ car lines. Free rent to July 1st. 1416 W. 10TH PL. Nr. Valencia.

BALTIC APTS.
Desirable outside rms. Hotel rooms. Lowest rates. Walking dist.
1127 WILSHIRE BLVD., near Bixel.

LAYFIELD APTS.
NEW, ATTRACTIVE, FURNISHED.
SUMMER RATES AT $45 & UP. OPP. BIMINI BATHS. 31 CAR. Wash. 7312.

LONE WEST PRIVATE
Large singles, new, all conveniences. Reasonable rent. COOLIDGE APTS., 1383 N. Wilton pl. off Lemon.

4 LARGE OUTSIDE CHAMBERS BEAUTIFULLY FURNISHED. ORIENTAL RUGS, HAVILAND CHINA, PHONE & GARAGE. 1401 ALVARADO TERRACE.

HEARST APTS. 641 S. ST. PAUL ST.
Beautifully furn. singles and doubles, elevator, maid & janitor serv., tile dist., conveniences. Close location. Ph. TU. 1281.

$30 UP. CARONDELET APTS., 526 S. Carondelet. New singles, all mod. conv. Nr. Westlake Pk. 5 & 9 car. Free pk. gr.

New management of the
KENILWORTH APARTMENTS,
121 S. Manhattan Pl. HE. 6041.

$32.50. MOTHER & SON. $30.
CHOICE 2-RM. APT. RENT, $30.
405 S. WESTERN AVE. Granite 7084.

HEWETT APTS., STRICTLY MODERN.
SINGLES, unfurnished. Will furnish for $45 and $50. BURLINGTON.

BURLINGTON APTS.
1722 W. 9th. Beautiful furnished double apts. strictly modern. DR. 8497.

$45. PENDROCOT APTS. $45.
Beautiful; close to car Ambassador. 636 S. BERENDO.

$35—SON Beam Apts., 2704½ S. Vermont; o'stuf. furn., brick bldg., gar. 1 car.

DUPLEX SQUARE. New brick bldg., elec. refs. A dbls. $45 up. 2619 LEEWARD. tel. 10 blk. nr. Hoover. DU. 7702.

WESTMORELAND GARDENS.
832 S. WESTMORELAND. More sunshine & fresh air than any apts. in L. A.

FOR CLEANLINESS & FRIENDLINESS
Apts. Spring 4196. 1726 SPRING.
$40 MO., $10 WK. $2 DAY. DR. 8708.

FRANK APTS.
SINGLE APTS. NEWLY FURNISHED. $40, $45. 9TH ST. CAR. 661 WITMER.

LA BERTHA APTS.
S. OXFORD ST.
$60 UP. SINGLES DE LUXE. DU. 2908.

WESTMORELAND TERRACE APARTMENTS
8TH AND WESTMORELAND.
New beaut. furn. singles & doubles.

$35.—BELL COURT.—WASHINGTON ST.
at 3211 W. Adams. Nicely furn. Overstuf. Good loc. Suitable for men.

$45 UP. LA RAE APARTMENTS.
DESIRABLE DOUBLES AND SINGLES.
2804 W. MARINE DR. 61462.

BOOTH APTS. 1815 W. 9TH ST.
NICE QUIET, CLOSE-IN HOUSE FOR NICE QUIET PEOPLE. APTS. $36 UP.

ELARDEL ARMS.
711 S. RAMPART ST.
MRS. MARY M. GUNN, MGR.

$45. ELSA APTS. $70.
118 N. New Hampshire. Priv. phone. Singles & dbls. Overstuffed. Jan. serv.

TO SUBLET at Bryson Apts., large separate room, lady only; for 3 mos.; housekeeping. $40. PHONE VA. 0629.

DOUBLE newly decorated lights, H. water & phone inc. $35. also apts. $30 & $40. 1645 HARVARD. HE. 8532.

SINGLES & doubles, $30 to $40, gas, lights, phone included. 322 N. BROADWAY.

GRAYSON APTS. 1936 WINFIELD.
Modern singles & double. Summer rates.

S. S. 4-rm. mod. apts., electric washer & refrig. $55. $50. 1 blk. to UNIVERSAL

$32.50 UP. HALE APTS., attractive single, mod. clean, close in. 1414 W. 10th.

SINGLE & dbls. mod. gar. lights, phone, inc. $32 & $42. 4065 BUDLONG, nr. Santa Bar.

LARGE airy, housekeeping apt., pvt. bath, phone. $25. 4319 Brighton. VE. 0251.

SUTH APTS. NEW dbl. accom. 4, cont. hot water. $50. F. car. 1401 FEDORA.

3-ROOM furn. apt., telephone & yard, $30. Garage if desired. 626 E. 49TH PT.

$40 and up—newly furnished singles.
PAVIA BONITA, 1st & Alexandria. Sunset single apt. Maid. Beautiful grounds.

$32.50 UP. LILA COURT, 7305 E. 64TH. New bldg., decor. mod. free bus at door.

$29 UP. ORTH APTS. 125 N. GRAND. Bright apts. close in, quiet neighborhood.

$25. BYRAM APTS. $25.
Nicely furn. 4037 BYRAM. DR. 6141.

TO LET—APARTMENTS—Furnished

VIVIAN MAY APTS.
JUST OPENING.
Most beautiful singles. Spacious and cozy. Shower in every apartment. $45 and up.
THERE ARE NONE BETTER.
357 N. Berendo. H car & bus.

NEW CUMMINGS APTS. HOTEL.
SPACIOUS, ELEGANTLY FURNISHED. A REAL HOME, CLOSE IN.
DAILY MAID SERV. SPECIAL RATES. MAKE RESERVATIONS NOW.
1248 INGRAHAM
ANY W. 7TH CAR WILL BRING YOU TO OUR DOOR. FI. 4261.

PRINCE RUPERT APARTMENT HOTEL.
NEW AND ELEGANTLY FURNISHED. LOCATED CLOSE IN. DAILY AND WEEKLY RATES REASONABLE. MAID SERVICE. FOURTH'S GIVEN SPECIAL ATTENTION. ALL NIGHT SERVICE INGRAHAM. CORNER WITMER.
DRexel 8000.

CLASSY furn. single apts. Strictly up-to-date, west side. Phone DR. 7259 bet. 10 and 4 p.m.

COZY 2 RMS., bath, nicely furn. gas, light, phone included. $25. Call eve. nings. 9-4436 CRENSHAW AV. NR. 60TH.

WEST PARK APTS.
322 S. UNION AVE.
$40 UP. LARGE BRIGHT SINGLES.

VERDELL APTS. 1548 W. WESTLAKE.
Nicely furn. singles. $25 up. F. car.

NEW HOLLYWOOD NEW
VAN CARLTON APTS.
COR. VAN NESS AND CARLTON WAY.
1 BLK. S. HOLLYWOOD BLVD.
Spacious singles, twin and double beds. CARPETED BREAKFAST ROOMS. AN EXCLUSIVE AND REFINED HOME, AT SPECIAL SUMMER RATES.

NOTTINGHAM APTS. $50.
PERMANENT RATES.
NEAR WESTLAKE & LAFAYETTE PKS.
NEW AND BEAUTIFULLY FURNISHED, GAS, ELECTRICITY AND PHONE. 2 WEEKLY SERVICE, INCLUDED. 2819 LEEWARD AVE. AT HOOVER. 9 CAR. TEL. WASHINGTON 7337.

$45 MONTH.
BRAND NEW, RICHLY FURNISHED.
Wonderful effect in Egyptian architecture; tile bath. A lovely home at a low price.
SAHARA APARTMENTS,
2609 So. Kingsley Dr. W. 11th car to Kingsley Dr.

$35 & $40.
Elegantly furnished, oversized furniture, overlooking the Ambassador garden. Near Marlton & Hauser. 321 N. LUCILE AVE. 303-701.

HOLLYWOOD.
THE FATRICIAN.
1400 WILCOX AVE.
NEW FIREPROOF BLDG.
BEAUTIFUL, SINGLES, DAILY SERV. ATTRACTIVE WKLY. OR MO. RATES.

ASHTON ARMS.
317 S. RAMPART BLVD.
Singles and doubles. Neatly furnished; also 2-rm. and kitchenette apts. Phone 10 min. car service. R and H cars and bus to door. REASONABLE RATES.

PHONE YOUR WANTS TO THE TIMES. NO CREDIT ARRANGEMENT NECESSARY. COURTEOUS EXPERIENCED AD-TAKERS DAILY. WILL HELP YOU WITH YOUR COPY IF DESIRED. Metropolitan 0700.

HELVIG APTS.
1819 N. KINGSLEY DRIVE.
HOLLYWOOD.
SINGLES WITH TWIN BEDS.
Private phones, tile baths, laundry and service, $25 and up. No. 2019.

WILSHIRE PLACE APTS.
2902 WEST 7TH ST. DU. 3700.
New 2-story brick bldg. large excellent hotel apts. Rooms conveniences. Large luxurious lobby. Announcer and ballard parlors. Cafe adjacent.

FLORENTINE APTS. $30.
1307 WEST ADAMS.
Beautiful singles, $30 up. Also 2-rm. apts. for housekeeping. Maid service, if wanted. tile bath and sink; rent limit. Direct ph. in apt. Janitor service.

MURRAY APTS.
3923 FRANCIS AVE., between 8th and 9th cts. off Vermont ave. N. car. $40 & $45. Beautiful SINGLE APTS. Unfurnished. Lots of sunshine and closet space. Phone DR. 1221.

MURRAY APTS.
Large front and side single mod. apts., newly decorated, nicely furnished, easy walking dist. Excellent neighborhood. These rates cannot be duplicated monthly; rent, rates, 1038 Wilshire Blvd.

DOE PALMAE APTS.
Singles and doubles, very large rooms, garage, rent, trees, garages, high & cool. Near 2 cars, D & W. 1st. References. 2017 N. BONNIE BRAE.

WILSHIRE DISTRICT.
NEW GIRARD APTS.
1315 WILSHIRE BLVD.
Desirable singles, doubles, exceptionally furn. rent rates. Walk. dist. DR. 4353.

$30 UP. Strictly modern single, large dressing rooms and closets.
GLADSTONE APTS.
1852-60 BRONSON AVE.
¼ blk. to Pico. Stores, theater.

NORMA APTS. PH. 301-788.
1501 N. Normandie to Franklin.
New singles & doubles in the foothills of Hollywood. Summer rates.
Phone, light, gas and maid serv. Incl.

PRANDORA APTS.
322 S. SERRANO ST.
EXCLUSIVE ELEGANCE IN SINGLES & DOUBLES. ALL OUTSIDE ROOMS. WILSHIRE'S NEWEST. DRexel 7449.

LIVE DOWNTOWN, $12.50 WEEK UP. NEWLY DECORATED SINGLES, $35. DOUBLES, $45. 2 BLKS. BROADWAY. GRAND AVE. NR. 9TH.
THE SHERWOOD.

NEW APTS. JUST OPENED.
New & fur. singles, 3 blks. from city. Pr. $ car lines. Free rent to July 1st. 1416 W. 10TH PL. Nr. Valencia.

BALTIC APTS.
Desirable outside rms. Hotel rooms. Lowest rates. Walking dist.
1127 WILSHIRE BLVD., near Bixel.

LAYFIELD APTS.
NEW, ATTRACTIVE, FURNISHED.
SUMMER RATES AT $45 & UP. OPP. BIMINI BATHS. 31 CAR. Wash. 7312.

LONE WEST PRIVATE
Large singles, new, all conveniences. Reasonable rent. COOLIDGE APTS., 1383 N. Wilton pl. off Lemon.

4 LARGE OUTSIDE CHAMBERS BEAUTIFULLY FURNISHED. ORIENTAL RUGS, HAVILAND CHINA, PHONE & GARAGE. 1401 ALVARADO TERRACE.

HEARST APTS. 641 S. ST. PAUL ST.
Beautifully furn. singles and doubles, elevator, maid & janitor serv., tile dist., conveniences. Close location. Ph. TU. 1281.

$30 UP. CARONDELET APTS., 526 S. Carondelet. New singles, all mod. conv. Nr. Westlake Pk. 5 & 9 car. Free pk. gr.

New management of the
KENILWORTH APARTMENTS,
121 S. Manhattan Pl. HE. 6041.

$32.50. MOTHER & SON. $30.
CHOICE 2-RM. APT. RENT, $30.
405 S. WESTERN AVE. Granite 7084.

HEWETT APTS., STRICTLY MODERN.
SINGLES, unfurnished. Will furnish for $45 and $50. BURLINGTON.

BURLINGTON APTS.
1722 W. 9th. Beautiful furnished double apts. strictly modern. DR. 8497.

$45. PENDROCOT APTS. $45.
Beautiful; close to car Ambassador. 636 S. BERENDO.

$35—SON Beam Apts., 2704½ S. Vermont; o'stuf. furn., brick bldg., gar. 1 car.

DUPLEX SQUARE. New brick bldg., elec. refs. A dbls. $45 up. 2619 LEEWARD. tel. 10 blk. nr. Hoover. DU. 7702.

WESTMORELAND GARDENS.
832 S. WESTMORELAND. More sunshine & fresh air than any apts. in L. A.

FOR CLEANLINESS & FRIENDLINESS
Apts. Spring 4196. 1726 SPRING.
$40 MO., $10 WK. $2 DAY. DR. 8708.

FRANK APTS.
SINGLE APTS. NEWLY FURNISHED. $40, $45. 9TH ST. CAR. 661 WITMER.

LA BERTHA APTS.
S. OXFORD ST.
$60 UP. SINGLES DE LUXE. DU. 2908.

WESTMORELAND TERRACE APARTMENTS
8TH AND WESTMORELAND.
New beaut. furn. singles & doubles.

$35.—BELL COURT.—WASHINGTON ST.
at 3211 W. Adams. Nicely furn. Overstuf. Good loc. Suitable for men.

$45 UP. LA RAE APARTMENTS.
DESIRABLE DOUBLES AND SINGLES.
2804 W. MARINE DR. 61462.

BOOTH APTS. 1815 W. 9TH ST.
NICE QUIET, CLOSE-IN HOUSE FOR NICE QUIET PEOPLE. APTS. $36 UP.

ELARDEL ARMS.
711 S. RAMPART ST.
MRS. MARY M. GUNN, MGR.

$45. ELSA APTS. $70.
118 N. New Hampshire. Priv. phone. Singles & dbls. Overstuffed. Jan. serv.

TO SUBLET at Bryson Apts., large separate room, lady only; for 3 mos.; housekeeping. $40. PHONE VA. 0629.

DOUBLE newly decorated lights, H. water & phone inc. $35. also apts. $30 & $40. 1645 HARVARD. HE. 8532.

SINGLES & doubles, $30 to $40, gas, lights, phone included. 322 N. BROADWAY.

GRAYSON APTS. 1936 WINFIELD.
Modern singles & double. Summer rates.

S. S. 4-rm. mod. apts., electric washer & refrig. $55. $50. 1 blk. to UNIVERSAL

$32.50 UP. HALE APTS., attractive single, mod. clean, close in. 1414 W. 10th.

SINGLE & dbls. mod. gar. lights, phone, inc. $32 & $42. 4065 BUDLONG, nr. Santa Bar.

LARGE airy, housekeeping apt., pvt. bath, phone. $25. 4319 Brighton. VE. 0251.

SUTH APTS. NEW dbl. accom. 4, cont. hot water. $50. F. car. 1401 FEDORA.

3-ROOM furn. apt., telephone & yard, $30. Garage if desired. 626 E. 49TH PT.

$40 and up—newly furnished singles.
PAVIA BONITA, 1st & Alexandria. Sunset single apt. Maid. Beautiful grounds.

$32.50 UP. LILA COURT, 7305 E. 64TH. New bldg., decor. mod. free bus at door.

$29 UP. ORTH APTS. 125 N. GRAND. Bright apts. close in, quiet neighborhood.

$25. BYRAM APTS. $25.
Nicely furn. 4037 BYRAM. DR. 6141.

TO LET—FLATS—Furnished

South and Southwest

3-ROOM flat, nicely furnished, located 1020 W. 40th Place. 2 beds, $40 monthly. Near corner of Vermont and Santa Barbara. VE. 2875. 4700 CIMARRON.

4-RM. nicely furn., piano, sh., gar., near cars. Very reas. 4357 S. FLOWER.

3 RMS. 2 BEDS. O'STUFF. FURN. PH. NR. PK. $50 UP. 2940 S. HILL ST.

TO LET—Beautiful 5-room furnished flat, high class neighborhood, for July and August. $85 per mo. or $90 and reserve one room. Adults only. References exchanged. PHONE Humboldt 3132.

UPPER well furn. 3 rms., sleeping pch., gar. Opp. Man. Arts. 1035½ W. 42nd st.

East and Southeast

4 LOVELY mod. rms., nr. Washington & Main; bath, H. water, $45. Phone, Close in. Prtr. rate.; $60. 1706 MALAT ST.

North and Northeast

$50—BEAUTIFULLY furn. north upper. 804½ ECHO ST., Highland Pk.

TO LET—FLATS—Unfurnished

West and Northwest

9 ROOMS and 2 sleeping porches, beautiful house on Kenmore near Sixth, suitable for business or residence. $150.
HOWARD & BOSWELL,
3461 W. Sixth st. DUnkirk 1843.

9 RMS. 4 BEDRMS. 2 BATHS.
Living-rm., library and kitchen, water, heat and janitor service included in rent. $200, immediate possession. DR. 5000.

5 OR 6 rm. flats, 4344 Normal ave. Univ. C.&R., $65 or $55. Can sublet to students. 300887.

6-RM Wilshire upper 2 baths, beautifully decorated; unit heat, gar., 2 blks. from 6th and Western. Owner rents, $40 E. ST. ANDREWS PL. 560641. HO. 0294.

5 RMS. new tile stucco, $55, fine, high, convenient cor. 17th st. & West Blvd. 73804. WASHINGTON or 10th st. car.

6 RMS. NEW DUPLEX FLAT, WH. DIST. Attr. arr., southern gum fin. nr. Lafayette Park. 324 S. RENO, DR. 3026.

6, 7 RM. flat, close in, very desirable, $50 & $55, respectively. Will pay tenant $5 mo. for care of lawn. Call 707551.

4 & 5-rm. new Wilshire flats, mod. dome ceilings, 2 tile baths, sh., lockers, gar. 1115 S. New Hampshire. W. 1420.

6-RM. lower duplex, 1532 N. KINGSLEY DR., nicest neighborhood in Hollywood. Gar., lawn. flowers, etc. $75.

SUNNY rm., upper duplex, 2 bedrms., closet, adults, no pets. 1417 S. BURLINGTON. BE. 1319.

5 RMS. $60. Fine condition, cheapest and best flat on Western ave. HE. 5553.

6-RM mod. lower duplex, 2 baths, good loc., garage. Rent, 1404 S. Burlington.

5 RMS. built-in features, mahog. finish 620 S. WESTMORELAND AVE. DU. 2879.

6-RM. lower 5 bedrms., tile bath, sh., garage, reduced to $100. 100 N. MARATHON. W. 1716.

6-ROOM upper, airy flat, $80. 710 WHITTIER ST. Inquire 708 Whittier.

5 LARGE rms., mod. lower duplex Wellwood, 1842 N. HAYWORTH. GR. 9627.

5-RM. flat, between Wilshire and 7th on Westlake, rear, rent, Witherbee, DU. 2550.

6-RM. beautiful lower, 2 bedrms., 2 baths, garage. Adults. 1123 3RD AVE.

5 RMS., if you want an exclusive district, this is it. Italian stucco, among the most elegant homes in Hollywood. $70. 1780 HOLLYWOOD BLVD., west of La Brea. OWNER, HE. 8108.

5-ROOM new, 1st floor flat, near Ambassador. Adults, 1 month free rent, 1 year's lease, $95 month. 2239 N. KENMORE AVE. Phone MRS. ELFRED, Inspiration 70. 3011; eves. NA. 1764 or 5914097.

5-ROOM NEW DUPLEX FLAT.
Just completed, Crown Hill dist., 5 rms. from Broadway; oil on cement walls, hdwd. floors, tile bath, shower, garage, very reas. Mr. 3744½ LOMA DRIVE. 11 blk. N. of 4th. PL. Apply.

5-RM., 2235 S. New Hampshire, upper flat, exceptionally large rooms, large closets, tile bath and sink. Garage and lockers. Phone installed, near two car lines & stages.

5 LARGE rm. flat. New, available July 1st; tile bath and sink and shower, garage, high ground. Exclusive W. Adams district. 2 blks. W. Adams car. 3635½ W. 27TH ST.

5 RM. just completed, upper flat. Latest equipment, tile bath and sink, garage. Ideal for physician or dentist. 1 blk. Ivy and Vermont, H car to 328 N. Hellotrope, corner of Oakwood.

5 ROOMS, 5th Ave., near Pico, fine neighborhood, elegant place, 2 baths, reduced rents. Convenient to 3-car, stores, Fremont High School, theater. Apply 1230 S. FREMONT AVE. VA. 6215.

5-ROOM, breakfast nook, $50 & $55, brand new duplex, all hardwood floors, garage, convenient to cars, stores & schools. 1½ blks. On Van Ness Ave. 2 blks south of Melrose Ave., cor. RALEIGH ST.

5 unusually large rms. just completed; bath, tile sink, hdwd. floors, large closets, garage, 1 blk. N. Beverly Blvd. 2 blks. W. Western. 4025 ELMWOOD AVE.

5-RM. UPPER FLAT. CENTER OF HOLLYWOOD. SHOWER, GAR. STOREROOM. PRICE RIGHT. ADULTS. NO. 6265. 6127 TUCCA ST.

5-ROOM upper flat, new, tile bath and kitchen. Beautiful neighborhood, high ground, ¼ block from W. Adams. Adults. 2535 ST. JAMES PL.

West and Northwest

#2614 S. Marlcopa, very attractive upper flat. Every convenience. Garage. Phone installed. 1 blk. So. of Ambassador Hotel.

5 RMS. NEW FLAT.
BEAUTIFUL LARGE ROOMS.
SEE THIS FLAT.

5 RMS., sunroom, bkfst. nk. shower bath, sleeping porch, garage. A beautiful home for the right party. 2028 S. WESTERN AVE. Owner, WASH. 6107.

5 RMS., DINING ROOM, HEART WILSHIRE. PERFECT CONDITION. $60. PRONTO. 560971.

5 ROOMS, large light modern, upstairs, close to schools, conveniences, and stores. 462274 PROSPECT AVE. 392-057.

5-RM. modern flats, 2 large bedrooms, janitor serv. $66.60 per mo. 2445 W. 16TH PLACE. Phone 10.

FIVE-room flat, new, can sublease cheap for 3 months, with privilege of renewing. 218 S. DETROIT. GL. 0091.

5 LG. rm. upper flo., 146 S. MANHATTAN PL. Gar., janitor. Open. VI. 4824.

FIVE-room upper, $60, including garage, paved street, just off Hollywood and Normandie, open 1 to 5 p.m. or call KM. 0490

5 LARGE attractive rooms including sunroom, tile, tinted bath. 1250 S. HOBART.

5-RM. new extra bed, nr. Wilshire & Western, outside rms., no light; prefer to right party. Open. 2468 8TH.

5 LARGE rms., lower duplex, newly furnished, inside & out, tile sink. 1086 ORANGE GROVE AVE. 762402.

5-RM. modern unfurnished flat, reasonable. Block from Ambassador. Beautiful grounds. 839½ S. NORMANDIE.

5 RMS., WILS. DIST., 913½ S. CATALINA. Attractive upper, gar. Convenient to stores. 2 blks. so. of Ambassador Hotel. DR. 3579.

5-RM. sunny front flat, fine location for beauty shop. 2nd Western ave., over Postoffice. PHONE 399-710.

5 RMS., strictly mod.; soft water, gar. Call after 5 p.m. 1571½ S. ALVARADO.

5-RM. low, good condition, close in. BIXEL ST. 115 S. New Hampshire. W. 1420.

5 RMS., Hollywood, elegant, free to July 1. Gar. 1203½ GORDON BO. 0180.

5-ROOM upper south; garage, janitor service; $70; reduced to $1022 S. WESTERN AVE.

5-ROOM upper south flat, telephone, immediate possession. 3124½ S. NORTON.

5-RM. WILSHIRE, NEWLY DECORATED, FLAT. ADULTS. 127 S. BERENDO.

5-RM. mod. upper, gar., fine location, 1st. Adams & Western. Adults. AT. 9271-65.

5 LARGE rms. & sleeping porch, upper duplex. 2561 LEEWARD. WA. 2626.

5-RM. lower, managing finish, gar., locker. Vacant July 1st. 235 S. CATALINA.

5-RM. upper flat. 2 bedrooms & bath, adults only. 1029 S. ALVARADO.

5-RM. flat, garage. Best Hollywood location. $60. 2615½ N. CAHUENGA. HE. 6067.

5-RM., close in, mod. upper sunny flat. $35. 240 E. 23RD ST. AT. 5261.

5-RM. upper, mod., hdwd. newly dec., $40. 2256 GLADYS BLVD. WA. 2842.

5 RMS., MODERN FLAT, BEAUTIFUL LARGE RMS. REAS. 902 SO. NORTON.

5-RM. sc. upper. Holly ½ front, reduced to $75. 1282 SYCAMORE. HE. 6614.

5-R. mod., cr. bed, desirable, free to July; hot water furn., close in. DR. 8248.

5-ROOM lower flat, near Vandike 2261. $35. Call RUSSELL.

5-RM. upper, sunny, lge. porch, walking distance. 1731 VALENCIA ST. 51981.

5-RM. UPPER SUNNY OUTSIDE CORNER GARAGE. 820½ N. VIRGIL AV. 558044.

5-RM. upper flo. Strictly mod. Good loc. Nr. S.P.L.U. Car. 1060 S. New Hampshire ave. Bright, and W. 11th. 0454 PARK VIEW ST. Bldg. cor. West 10th st.

WILSHIRE'S GREATEST SACRIFICE. N.W. corner 8th & Catalina, 5 rm. upper & flat, attract. furn., glitter and linen, $75. JAMES J. DONAHUE, DR. 4951. Wilshire, cor. Western.

HOLLYWOOD, BREEZY NOOK.
New, lr., din., bedrm., bath & new kitchen & bkfst. $75. Key at 6107 TEMPLE HILL, off Beachwd. GR. 7338.

FLAT reduced to $150. 5 rooms and gar. Near Ambassador. Artistically furnished. 754½ S. CATALINA. West 9th st. car. Off at Catalina. Telephone DRex. 0680.

NEW 4-rm. lower, near cars & stores, price $70 & $75. gar. 2626 S. NORMANDIE.

FURNISHED flat near Westlake Park. $45. Call MR. RUSSELL, Vandike 2261.

$40, unusual bargain, sunny, windows 3 sides, everything new, adults. 1017 S. Union

WESTLAKE—619½ Burlington, 4 rooms, sleeping porch, $40. 1129 S. BERENDO.

TO LET—FLATS—Unfurnished

West and Northwest

6 RMS., practically new, OPEN FOR INSPECTION, N.W. cor. 8th and St. Andrews. Only 2 blocks from Wilshire and Western. Tile bath with shower, Murphy bed, etc. Further particulars, owner, Fitzroy 0153.

4 & 5-RM. flats, $40, $45, $50. Beau. upper, strictly mod., 2 expo., ex. bed, closet, mantel, 1 blk. S.P.U.C. 1 blk. E. of Vermont, 1 blk. bus, yellow & red cars. Gar. extra. 4310 Willowbrook ave. 597196.

6-RM. lower, attract., quiet, high class location. S.E. exposure. Cor. Want quiet, responsible man and wife. Rd. Reduced. WA. 2104.

4 LARGE rms., mod., upper, new bdw. floors, auto. heater, tile sink. 1822½ MARYLAND ST., nr. 23rd st. 10 minute B'dwy. or 7th.

4 LARGE rooms and garage. Bonnie Brae bet. 16th and Washington. $45. Call MR. RUSSELL, Vandike 2261, with J. M. FRENCH CO.

4-ROOM upper and lower flat, mod. extra wall bed, garage, $40 mo. Adults. 1814½ ECHO ST., Highland Pk.

6-RM. upper & lower, newly refinished mod. flats, $40 & $50. Garage. Close in. 1763 KANE ST. DR. 9409.

6-RM. beautiful flat in Wilshire district near Western. Redecorated upper $70, lower $65. DUnkirk 1845.

6-RM. flat, gar., gas range, tile bath, hardwood floors, exceptionally desirable; adults only. $45 mo. 1446½ W. 27th st.

6-RM. LOWER, EXTRA BED, TILE SINK, BATH, PHONE, GARAGE. RENT REDUCED. 4620 FRANKLIN AVE.

4 LARGE rm. upper, all mod. conveniences 478 BELMONT AVE. Overlooking Echo Park. 2 car lines, $50. Ph. DR. 2468.

6-RM. new stucco, bath., extra bal. tile sink, hdwd. floors, gar., close in. rent, 1632 Girard st. ½ blk. N. Pico. DR. 7190.

6-RM. new, many lower flat, tile bath, sink, wall heater, 1 bdrm. 1222½ S. MARIPOSA, ¼ blk. to Pico car.

4 LARGE rms., bedrm., 2 extra wall beds, gar. Vermont & Adams. 1534½ W. 27TH ST.

4 lge. rms., new flat, $45, tile bath, sh., gar., adults. 1017 S. HARVARD.

6-RM. newly decorated upper month, front balcony, wonderful view, Hollywood, reduced rent. BE. 0212.

6-RM. sunny, upper duplex. 1553 N. KINGSLEY DR. Gar. A nice quiet house. $45.

6-RM. UPPER, S. MOD. SUNNY PORCH, GAR. 4 STORAGE RM. 1144 57TH AVE. 72122.

6-RM. new lower flat, 2 beds, $40. 1617 N. NEW HAMPSHIRE. F. V or W cars.

6-RM. upper flat, elegant location. Gar. 1836 N. VAN NESS, near Franklin.

4 LARGE rooms, tile bath and sink, $40. 1382 E. 15th st. Phone Ad. 0777.

6-RM. lower flat, mod., 2 beds, $35. 1742 S. VERMONT. Pk. 5403-01.

6-RM. new duplex, tile bath, sink, shower, gar., $50. 960 Edgecliff Dr. 538011.

6-RM. mod. flat, very charming in beautiful location, 100 N. MARATHON. W. 1716

6-RM. sunny upper, newly dec., close in; $35. 734½ Kensington Rd. BR. 0814.

6-RM. new mod. close in, gar. Rachwood, $45 mo. 1842 N. HAYWORTH. GR. 9627.

6-RM. flat, between Wilshire and 7th on Westlake, rear, rent, Witherbee, DU. 2550.

6-RM. beautiful lower, 2 bedrms., 2 baths, garage. Adults. 1123 3RD AVE.

5 RMS., if you want an exclusive district, this is it. Italian stucco, among the most elegant homes in Hollywood. $70. 1780 HOLLYWOOD BLVD., west of La Brea. OWNER, HE. 8108.

5-ROOM new, 1st floor flat, near Ambassador. Adults, 1 month free rent, 1 year's lease, $95 month. 2239 N. KENMORE AVE. Phone MRS. ELFRED, Inspiration 70. 3011; eves. NA. 1764 or 5914097.

5-ROOM NEW DUPLEX FLAT.
Just completed, Crown Hill dist., 5 rms. from Broadway; oil on cement walls, hdwd. floors, tile bath, shower, garage, very reas. Mr. 3744½ LOMA DRIVE. 11 blk. N. of 4th. PL. Apply.

5-RM., 2235 S. New Hampshire, upper flat, exceptionally large rooms, large closets, tile bath and sink. Garage and lockers. Phone installed, near two car lines & stages.

5 LARGE rm. flat. New, available July 1st; tile bath and sink and shower, garage, high ground. Exclusive W. Adams district. 2 blks. W. Adams car. 3635½ W. 27TH ST.

5 RM. just completed, upper flat. Latest equipment, tile bath and sink, garage. Ideal for physician or dentist. 1 blk. Ivy and Vermont, H car to 328 N. Hellotrope, corner of Oakwood.

5 ROOMS, 5th Ave., near Pico, fine neighborhood, elegant place, 2 baths, reduced rents. Convenient to 3-car, stores, Fremont High School, theater. Apply 1230 S. FREMONT AVE. VA. 6215.

5-ROOM, breakfast nook, $50 & $55, brand new duplex, all hardwood floors, garage, convenient to cars, stores & schools. 1½ blks. On Van Ness Ave. 2 blks south of Melrose Ave., cor. RALEIGH ST.

5 unusually large rms. just completed; bath, tile sink, hdwd. floors, large closets, garage, 1 blk. N. Beverly Blvd. 2 blks. W. Western. 4025 ELMWOOD AVE.

5-RM. UPPER. CENTER OF HOLLYWOOD. SHOWER, GAR. STOREROOM. PRICE RIGHT. ADULTS. NO. 6265. 6127 TUCCA ST.

5-ROOM upper flat, new, tile bath and kitchen. Beautiful neighborhood, high ground, ¼ block from W. Adams. Adults. 2535 ST. JAMES PL.

#2614 S.

TO LET—BEACH—
Resort and Mountain Prop.

PHONE YOUR WANT ADS TO THE SABRY COURTEOUS REPORTERS. TAKERS, DAY AND NIGHT. YOU WITH YOUR COPY IF DESIRED. Metropolitan 9700. CAPT. B. M.

CABIN Mt. Arrowhead Lake; fully furnished. Rent over 4th. Call 1247 Bonnie Brae.

COMPLETELY furn. home in Venice; the ocean. Capitol bldg. at Colorado.

TO LET—
Stores and Stores

LOSETH and office for lease. Desirable district, fronting Hollywood Blvd. Inquire 1st floor, Loseth Bldg.

STORE near W. 7th on Main. Will remodel to suit tenant. Call owner, 1227 Security Bldg.

STORE, 12x40, ideal for barber, confectionery, beer to measure center. Phone 789184.

STORE, MILLINERY, one basement, 3 apartments, 6 rooms. IN-DUSTRIAL 1st. 7091S4.

WESTERN & 135th, 2 cases, shoe, beauty shop, dry goods, fixtures, want Owner at bldg.

ON RENT—Very fine room 18x30 for tailoring and tailoring; will put new. W. 9788. Main 2585.

RENT this quaint market, 25x50, for store, 1 will give you 5 years FREE RENT. WAR. 1857.

FOR RENT—Beautiful corner store building in new business district, NINTH ST. Owner, Main 3811.

12x40 on 6th st. between Spring & 4½-yr. lease priced right. Call 1st. Phone MU. 8077, 11 to 1.

WILL transfer my lease on long corner, store 1600 sq. ft. Rent $75. charters at once. Call 1118 E.

STORE BUILDING, 2 stories, 50x100, HOLLYWOOD BLVD. Possession at once. DR. MARXMILLER, 7865S or 3.

Offices and Desk Space

HOLLYWOOD CORNER
I have fine corner office in new office bldg. at very reasonable r

I HAVE a 5-room office in my offices, suitable for a stenographer. I will sublet one room. Phone for reception room. Phone

SPECIALTY CO.

ESPECIALLY desirable small established suite, adjoining reception room of prominent AMERICAN BANK BLDG. Call

OFFICE FURNITURE. We have new and complete outfits for sale. Phone owner, 9128M.

BEAUTIFULLY FURNISHED LARGE SALESROOM, REASONABLE. PRIVATE OFFICE. 2nd floor. 222 STORY BLDG.

PRIVATE office, suitable for one or two persons, 2nd floor, 222 STORY BLDG.

SPRING ST., 2nd floor, ideal office or showroom, 50 ft. frontage.

FURNISHED OFFICE, 2nd floor, 604 LINCOLN BLDG.

BEAUTIFUL large office, 2nd floor, windows and phone

OFFICE SPACE, 2nd floor, Ground floor, 1st floor. Telephone Bldg.

OFFICE and lab. space, 2nd floor, Breckman Bldg. Phone

VERY DESIRABLE office space, separate or connecting, 2nd floor, 644 S. Hill.

STORE, MILLINERY, one basement, 3 apartments, 6 rooms. IN-DUSTRIAL 1st. 7091S4.

WESTERN & 135th, 2 cases, shoe, beauty shop, dry goods, fixtures, want Owner at bldg.

ON RENT—Very fine room 18x30 for tailoring and tailoring; will put new. W. 9788. Main 2585.

RENT this quaint market, 25x50, for store, 1 will give you 5 years FREE RENT. WAR. 1857.

FOR RENT—Beautiful corner store building in new business district, NINTH ST. Owner, Main 3811.

12x40 on 6th st. between Spring & 4½-yr. lease priced right. Call 1st. Phone MU. 8077, 11 to 1.

WILL transfer my lease on long corner, store 1600 sq. ft. Rent $75. charters at once. Call 1118 E.

STORE BUILDING, 2 stories, 50x100, HOLLYWOOD BLVD. Possession at once. DR. MARXMILLER, 7865S or 3.

Furniture for Sale

STORE fixtures, counters, shelving, etc. DR. J. BALL CO., AUCTIONEERS. WEstmore 6284.

YOU want to sell your furniture. We want to buy it. We trade at top market prices, and take it away—no trouble to you. CO. C. P. CALHOUN & CO. Auctioneers. 3880 Vandike.

DON'T SELL
Your furniture until you see me. I will pay more for it and remove it at your convenience.
Call HUmboldt 4517.

WE buy furniture rugs and linens of every description and pay the highest cash prices. It will pay you to call 3416 E. MAIN. HUmboldt 0196. SOUTHWEST AUCTION HOUSE.

WANTED—Complete furnishings of Hollywood or Wilshire home, separate pieces rugs, etc., if good, considered. Granite 7240.

WANTED—Trade your old furniture, gas ranges on new goods. OVERELL FURNITURE CO., 715 and Main sts.

WANTED—Complete furnishings of 6 rms. or more; cash for cash. Phone MRS. NASH, WE. 5491.

LIV. din. & bedrm. set, rugs, range, piano, phonograph, bedding furnishings, range, gas. Cash. DE. 3026. Eve. 1960S3.

NEED household and office furniture, high est cash price paid or exchange. F. W. DURIG FURN. CO., 822 E. 7th. TR. 6450.

GET the highest cash price for your furniture and furnishings; any quantity. Call DWIGHT, Holly, 5715.

FURNITURE wanted; one piece or a house full. Will pay cash and take away myself. Phone HU. 3143.

WANTED—Living-r. set, din. table, chairs, dresser, bed, also car. No dealers. 2222 W. 74TH ST.

WANTED—Oriental rugs, top prices paid. Marwell Co., 302 Citizens Nat'l Bk. Bldg. Vandike 8092. TUcker 5809.

WANTED—Privately, for cash, fine furniture of a complete home, including linens, drapes and silverware. WE. 6284.

THE GREAT WESTERN AUCTION HOUSE will buy your furniture and rugs from one piece to house full. WE. 5571.

CASH for $865 private party wishes to buy from, rugs, all pieces considered.

I NEED furniture, rugs, linen for cash from private party. HU. 0260.

WILL positively pay 20% more than any one for furnishings. DR. 4190.

I NEED rugs, furn., from private party. Pl pay cash. Any time. University 5478.

FURNITURE rugs, linen & dishes, any amount for cash. Delaware 8502.

WE, 4256, Eastern people wants fur. rugs, linens, pay high price. Call Mrs. Bloom.

AM in need of furniture and rugs, etc. Will pay cash. HU. 4655.

CALL ANgelus 8706. I need furniture, rugs and linen, any amount for apt. Cash.

MUSICAL INSTRUMENTS—
For Sale and Exchange

REPRODUCING Baby Grand for rent or sale. $2500 value; see and make offer. Would consider renting and apply all rent on purchase price later. If you decide to buy, Select library of Master Make rolls and bench included. PACIFIC COAST PIANO CO., 615 W. 7th st., near Figueroa st. Open nights till 9.

$160 buys mahg. case player piano (used.) Easy to operate; low, sweet tone. Bench and lots of rolls. $5 down, $5 a month to responsible party. Storage free. See this today. WURLITZER, 814 So. Broadway. Open evenings. Faber 4640.

$172 buys beautiful Art Mission player piano (used.) Has low, sweet, deep tone. Bench and 23 music rolls. $5 down, $5 a month to responsible party. No cartage charge. WURLITZER, 814 So. Broadway. Open evenings. Faber 4640.

STEINWAY GRAND PIANO.
Beautiful mahogany finish, only three years old, guaranteed as good as new, for quick sale, at a very low price. Terms to responsible party. Seen at 2402 WEST SEVENTH ST.

PRACTICE pianos, $25, $40, $45 up. Pay $1 cash and $1 per week. PACIFIC COAST PIANO CO., 615 W. 7th st., near Figueroa st. Open nights till 9.

GRAND buyers, it will pay you to see these, several of the very highest grade grands taken in exchange, offered at tremendous savings. Open eves. PLATT, 620 S. Bdwy.

ASK to see this St. Regis upright, has been carefully used; special for $295. Easy terms. Open eves. PLATT, 620 S. Bdwy.

PARAMOUNT banjo with case, practically new, $110, bargain. 1128 LE MOYNE PT., after 6 p.m.

PIANO for practice. Used Nugent upright, special for $39. Pay $1 week. Open eves. PLATT, 620 S. Bdwy.

PLAYER, walnut, $185, used 65 rolls, cost $900. MUSIC STORAGE, 437 S. Hill.

RARE old violin, very emcee, beaut. tone, perfect cond. EL. 1561.

STEINWAY practice piano, $195. Pay $5 per mo. DANZ, 105 N. Spring. Open eves.

PIANO, nice practice, $70; pay $1 per week. DANZ, 105 N. Spring. Open eves.

STEINWAY, practice piano, $195. Pay $5 per mo. DANZ, 105 N. Spring. Open eves.

BRUNSWICK, console, Victrola, Cremona, $55 each. Records, 437 S. Hill.

CHICKERING upright, $85. Ask for MR. HUBBARD'S MUSIC STORAGE, 437 S. Hill

MUSICAL INSTRUMENTS—
For Sale and Exchange

DESIRE TO PLAY GROWS

The school course teaches the child to read music to sing by note and gradually inspires him with the desire to play.

TO PLAY THAT WONDERFUL PIANO.

OH, PARENTS, ENCOURAGE IT! PIANOS ARE HOME TREASURES.

If you have no piano, get one. Easy to buy. Our monthly payment plan will interest you. Come in right soon and make your selection. Get the benefit of

10 MUSIC LESSONS FREE.
SMITH PIANO CO.
824½ SO. GRAND AVE.

52 PIANOS, sacrificed, Uprights, players, grands, and reproducing baby grand; 15 pianos, priced as low as $30, up to $1000. Terms as low as $2 down and $1 per week. Attend this 5-day clearance sale. Some of the world's best makes in-cluded. PACIFIC COAST PIANO CO., 615 W. 7th st., near Figueroa st. Open nights till 9. Phone MU. 3449.

PIANOS RENTED.
Rent a new or used piano.
Upright ..... $3 per month
Player ..... $4 a month and up.
Baby Grands ..... $8 a month and up.
All rent can be applied on purchase later if desired.
WURLITZER, 814 S. Bdwy. Open eve. Faber 4640.

NEW PIANOS rented $1 per week. Ask about our free delivery plan, all rent paid can apply on buy later if you decide to; you are welcome to look our stock of high grade pianos. PACIFIC COAST PIANO CO., 615 W. 7th st., near Figueroa st. Open nights till 9. MU. 3449.

$45 buys dark brown case—full size (used) piano. Very easy action. Fine for summer cottage. $5 down, $4 a month to responsible party. No cartage charge. WURLITZER, 814 So. Broadway. Open evenings. Faber 4640.

$85 DOWN and $5 a month buys dainty little bungalow model piano, in mahogany case (used) but cannot be told from new. Dust bench. No cartage charge. If you want a real bargain see this. WURLITZER, 814 So. Bdwy. Open evenings. Faber 4640.

CLEARANCE of band instruments. Bargain prices. Easy terms. Used saxophones at $35, $44, $55 and up; used trumpets at $18, $19, $25 and up; used Cornets at $18, $17.50, $25 and up. Many other bargains. Open until 9 at night. PLATT, 620 S. Bdwy.

$287 BUYS dainty little apartment grand piano (used) but like new. Latest model. Adam's brown mahg. regular $625 value. $10 down to responsible party. No cartage charge. WURLITZER, 814 So. Broadway. Open evenings. Faber 4640.

TENOR BANJOS as low as $9.50; VIOLINS as low as $7.50; UKULELES, $1.89. BANJOS UKES $2.50. Many other bargains in stringed instruments. Open every evening until 9. PLATT, 620 S. Bdwy.

PIANOS — Used Steinway, $195. Kimball, $165. Cable, $125. Steinway, very cheap, grand, $440. Ivers & Pond, $125. Pianos as low as $5 down, $1 per week. DANZ, 105 N. Spring. Open eves. till 9.

USED Knabe grand, practically new, parlor size, worth $1900 for $950. A wonderful instrument for a musician. Terms to suit. Open eves. The PIANO EXCHANGE, 221 S. Spring.

PIANOS RENTED—
One month or longer. Rentals $5 per month and upward. $25 phonographs $2 up. Grand pianos, $10. MUSICAL INSTRUMENT STORAGE, 437 S. Hill.

BEAUTIFUL little bungalow model Emerson upright, carefully used, easy terms, only $137. Open eves. PLATT, 620 S. Bdwy.

WORLD-FAMOUS AUTOPIANO, used, late 88-note player, with bench, used 3 mos., only $365. Easy terms. Open eves. PLATT, 620 S. Bdwy.

MARTIN alto saxophone and case. Silver plated engraved, used 3 months, cost $175 new, $105. WURLITZER, 814 So. Bdwy. Faber 4640. Open evenings.

PIANOS rented $1 per mo. up; players, $4 mo. up; baby grands, $8 per mo. Rent can apply on buy later. DANZ, 105 N. Spring st. 1st. Open eves. till 9.

PIANOS FOR RENT—New and used upright, players and grands, as low as $4 per mo. Open eves. All rent credited if you buy later. PLATT, 620 S. Bdwy.

HONEST piano bargain; Acrosilan. Fine shape. Complete in carrying case, used, $65. WURLITZER, 814 S. Bdwy. Faber 4640. Open evenings.

EXTRA fine St. Regis player, perfect condition, well worth $650; now $295; bench and 24 rolls included. Open eves. PLATT, 620 S. Bdwy.

100 STANDARD makes phonographs, worth from $90 to $200, for $30.50, $3 down and $2 per month.
The PIANO EXCHANGE, 221 S. Spring.

PIANO—Chance for music student to buy a fine used STEINWAY upright on terms if desired. Very fine condition. Come and try it. 1434 SOUTH LOS ANGELES ST.

SCHAFF MAHOGANY PLAYER PIANO AND ROLLS, $185 CASH. 4518 S. NORMANDIE AVE., University 4370.

BEAUTIFUL baby grand piano, must sell immediately. Ph. KM. 5275. 1060 S. RIMPAU.

BRUNSWICK phonograph, nearly new. Toscor console model, with 75 good records. Cheap for cash. CA. 4073.

SCHUBERT upright piano, mah. Almost new, 1st class cond. $300. 265 S. Harvard. 56628.

USED Emerson, $225, only little used, a very good instrument. $8 per month. The PIANO EXCHANGE, 221 S. Spring.

FOR RENT—PIANOS—
$2 per month.
TAILOR, 912 S. Hill. FAber 0127.

RENT pianos, uprights, grands and players $1 mo. up. Big stock, all good. HEINE PIANO CO., 110 E. 8th.

PIANOS RENTED.
New & used pianos. No cartage charge. International Music Co., 229 W. 3rd st.

C MELODY saxophone and case, used, wonderful condition. WURLITZER, 814 So. Bdwy. Faber 4640. Open eves.

PIANOS $5 rent, $4, $5, $6 per mo. rental allowed on purchase price if pay. SMITH PIANO CO., 8044 S. Grand.

NICE little used Platt upright piano, only $200. Pay $2 week. Open eves. PLATT, 620 S. Bdwy.

WONDERFUL bargain for quick buyer. Sears & Kelso upright, used, $115. Pay $1.50 week. Open eves. PLATT, 620 S. Bdwy.

USED Hardman piano at $295; very fine; a lifetime instrument. $10 per month. The PIANO EXCHANGE, 221 S. Spring.

HANDSOME Kimball grand, carefully used, splendid value on easy terms for $565. Open eves. PLATT, 620 S. Bdwy.

TWO Kimball pianos, 4235 and 4265; good for a lifetime. $8 and $10 per month. The PIANO EXCHANGE, 221 S. Spring.

PARAMOUNT tenor banjo in case. New condition, $120. WURLITZER, 814 S. Broadway. Open evenings. Faber 4640.

THE GREAT WESTERN AUCTION HOUSE will buy your furniture and rugs from one piece to house full. WE. 5571.

CASH for $865 private party wishes to buy from, rugs, all pieces considered.

I NEED furniture, rugs, linen for cash from private party. HU. 0260.

WILL positively pay 20% more than any one for furnishings. DR. 4190.

I NEED rugs, furn., from private party. Pl pay cash. Any time. University 5478.

FURNITURE rugs, linen & dishes, any amount for cash. Delaware 8502.

WE, 4256, Eastern people wants fur. rugs, linens, pay high price. Call Mrs. Bloom.

AM in need of furniture and rugs, etc. Will pay cash. HU. 4655.

CALL ANgelus 8706. I need furniture, rugs and linen, any amount for apt. Cash.

MUSICAL INSTRUMENTS—
For Sale and Exchange

REPRODUCING Baby Grand for rent or sale. $2500 value; see and make offer. Would consider renting and apply all rent on purchase price later. If you decide to buy, Select library of Master Make rolls and bench included. PACIFIC COAST PIANO CO., 615 W. 7th st., near Figueroa st. Open nights till 9.

$160 buys mahg. case player piano (used.) Easy to operate; low, sweet tone. Bench and lots of rolls. $5 down, $5 a month to responsible party. Storage free. See this today. WURLITZER, 814 So. Broadway. Open evenings. Faber 4640.

$172 buys beautiful Art Mission player piano (used.) Has low, sweet, deep tone. Bench and 23 music rolls. $5 down, $5 a month to responsible party. No cartage charge. WURLITZER, 814 So. Broadway. Open evenings. Faber 4640.

STEINWAY GRAND PIANO.
Beautiful mahogany finish, only three years old, guaranteed as good as new, for quick sale, at a very low price. Terms to responsible party. Seen at 2402 WEST SEVENTH ST.

PRACTICE pianos, $25, $40, $45 up. Pay $1 cash and $1 per week. PACIFIC COAST PIANO CO., 615 W. 7th st., near Figueroa st. Open nights till 9.

GRAND buyers, it will pay you to see these, several of the very highest grade grands taken in exchange, offered at tremendous savings. Open eves. PLATT, 620 S. Bdwy.

ASK to see this St. Regis upright, has been carefully used; special for $295. Easy terms. Open eves. PLATT, 620 S. Bdwy.

PARAMOUNT banjo with case, practically new, $110, bargain. 1128 LE MOYNE PT., after 6 p.m.

PIANO for practice. Used Nugent upright, special for $39. Pay $1 week. Open eves. PLATT, 620 S. Bdwy.

PLAYER, walnut, $185, used 65 rolls, cost $900. MUSIC STORAGE, 437 S. Hill.

RARE old violin, very emcee, beaut. tone, perfect cond. EL. 1561.

STEINWAY practice piano, $195. Pay $5 per mo. DANZ, 105 N. Spring. Open eves.

PIANO, nice practice, $70; pay $1 per week. DANZ, 105 N. Spring. Open eves.

STEINWAY, practice piano, $195. Pay $5 per mo. DANZ, 105 N. Spring. Open eves.

BRUNSWICK, console, Victrola, Cremona, $55 each. Records, 437 S. Hill.

CHICKERING upright, $85. Ask for MR. HUBBARD'S MUSIC STORAGE, 437 S. Hill

MUSICAL INSTRUMENTS—
Wanted

WILL pay cash for a used piano or player, or trade you a fine radio or phonograph. Phone VAndike 0254.

MACHINERY, ALL KINDS—
For Sale and Exchange

1 50 h.p. General Electric 3-phase, 50-cycle, 220 or 440 volts; 1000 r.p.m. motor with compensator; slide rails; pulley, runs complete, fully guaranteed, price $285. WESTERN MACHINERY CO., 900 N. Main.

PHONOGRAPH banjo with case, practically new, $110, bargain. 1128 LE MOYNE PT., after 6 p.m.

PIANO for practice. Used Nugent upright, special for $39. Pay $1 week. Open eves. PLATT, 620 S. Bdwy.

PLAYER, walnut, $185, used 65 rolls, cost $900. MUSIC STORAGE, 437 S. Hill.

RARE old violin, very emcee, beaut. tone, perfect cond. EL. 1561.

STEINWAY practice piano, $195. Pay $5 per mo. DANZ, 105 N. Spring. Open eves.

PIANO, nice practice, $70; pay $1 per week. DANZ, 105 N. Spring. Open eves.

STEINWAY, practice piano, $195. Pay $5 per mo. DANZ, 105 N. Spring. Open eves.

BRUNSWICK, console, Victrola, Cremona, $55 each. Records, 437 S. Hill.

CHICKERING upright, $85. Ask for MR. HUBBARD'S MUSIC STORAGE, 437 S. Hill

MACHINERY, ALL KINDS—
For Sale and Exchange

AUCTION! AUCTION!
GRIFFITH MACHINE WORKS,
1008 SANTEE STREET
MONDAY AND TUESDAY, JUNE 29-30, 10 A.M.

BY ORDER OF E. C. GRIFFITH & SON. I HAVE BEEN COMMISSIONED TO DISPOSE OF THE ENTIRE EQUIPMENT OF THIS PLANT AT PUBLIC AUCTION. THIS PLANT IS COMPLETELY EQUIPPED AND IT WILL CERTAINLY PAY YOU TO ATTEND THIS SALE IF YOU ARE IN THE MARKET FOR UP-TO-DATE MACHINERY, ETC.

MACHINERY, EQUIPMENT, SUPPLIES
FORD CIRCULATING PUMP.
A complete manufacturing opportunity, consisting of demonstrating model, supply of manufactured parts, all metal-gated patterns, jigs, fixtures, special tools, punching dies, etc., for the AUTOMOBILE GAS AND IGNITION LOCK
Another manufacturing opportunity; stock of complete locks, supply of parts, metal-gated patterns, jigs, fixtures, special tools, packing boxes, etc.
LIST OF EQUIPMENT
One Fitchburg engine lathe, 28 in. by 14 ft.; one Schumacher, three & Emmes engine lathe, quick change, 18 in. by 10 ft.; one Monarch engine lathe, 16 in. by 10 ft., double back geared, quick change and attachment; 2 Springfield turret lathes, 14 in. by 6 ft.; one Warner & Swasey hand screw machine, 16 in. by 6 ft.; two Warner & Swasey hand screw machine, No. 2; one Warner & Swasey hand screw machine, No. 1; one Reneca Falls (New York) hand screw machine, 1 in.; one Fitchburg shaper, 14 in. by 32 in.; one Fitchburg shaper, 24 in. by 24 in.; one Besley universal and tool grinder; one Besley disc grinder, 20 in., with setting-up stand and two extra discs; one Barnes drill press, 2 spindle; one 6-spindle drill press with feed attachments; one Barnes drill press, upright; one Barnes upright speed drill press; one Pacific Coast Co. No. 2 universal tool and cutter grinder No. 2, with automatic work feed (normal) grinding attachment; one Consolidated punch press No. 1; one Dalton bench engine lathe, 7 in. by 30 in., taper attachment; one circular shear closer; one Van Norman duplex milling machine No. 4, with dividing head, also vertical attachment; one Pacific regular attachments, vise, etc.; one Peerless high speed power hack saw, 14 in.; one Rockford high speed power hack saw, 10 in.; one floor grinder, 6 in.; one polishing stand, 10 in.; 1 band saw, 36 in.; one wood lathe, 20 in.; one circular saw table; one exhaust system for disc grinder, with collector and Champlon fan; one Homelite portable electric drill, capacity 1-4 in.; one portable electric grinder, ¼ hp. 110 volts; one Ingersoll-Rand measuring pump, 50 gals.; one Stewart martine type engine, 40 h.p., cylinders, mounted on cast iron base, with exhaust manifold

AUTOMOBILES, ETC.—Miscellaneous

Touring Cars for Sale

STUDE. LT. 6 TOURING. 1921. $125 DOWN. BALANCE 1 YEAR. Sale. Perfect cond. Had wonderful care. $50 SALE NOW GOING ON. F. M. MILLER, Hudson-Essex. BU. 4185. 952 S. Central. Open eves. & Sun.

STUDEBAKERS—See our stock of late model six touring cars. We specialize in Studebakers and always have a good stock to select from. D. S. ROBERTS, 1115 S. Olive. Phone TUcker 6252.

STUDEBAKER special six tour., late 1924, has special pair, disc wheels, bumpers and every extra, must sacrifice today for $1650. Liberal terms arranged. Call 507 S. FLOWER ST.

STUDEBAKER 1925 Standard 6 duplex phaeton; car driven very little; fully new, will sell at less than cost. Call MR. JOHNSTON, HOlly. 3800.

STUDEBAKER big 6 tour., 1924. Like brand new, late extras, $c. $1100. Owner, 728 N. SPAULDING AVE., north.

WILLYS-KNIGHT TOURING 1925. ALMOST NEW AND THE PRICE IS WAY DOWN AT $995. EASY TERMS. LYNN C. BUXTON, STEARNS DIST., 1635-36 S. FIGUEROA. WEstmore 3215. OPEN EVENINGS AND SUNDAYS.

REALLY A NEW CAR. Reason for selling, brand new Fisk tires, full tool equipment and extra tire, new in every way, including gear. We have only driven it 1,000 miles, buy, FLINT SIX DISTRIBUTOR, 3746 Sunset Blvd., Hollywood. Ph. HO. 24934.

1923 STAR TOURING. Best offer takes it today. FORD BARGAIN CENTER. J. A. NADEAU CO. OPEN EVES. & SUN. CENTRAL & SLAUSON. BU. 2340.

1923 FORD TOURING. Some automobile, $225. FORD BARGAIN CENTER. J. A. NADEAU CO. OPEN EVES. & SUN. CENTRAL & SLAUSON. BU. 2340.

IN STORAGE. MARMON 4-CYL. RUN 10,000 MILES. NO MORE. SEEN. IN STORAGE 1 YEAR. NEEDS TIRES. PRICE $350. OWNER. DR. 1138. MR. MILES.

1923 PACKARD six touring, single 6, by private owner. Best looking sport car in city. Will give terms to responsible parties. Call MR. BAXTER, WE. 3280.

Roadsters for Sale

BUICK rel sel. roadster, $900. '23 model. 134 S. FIGUEROA.

BUICK sister 6 roadster, 1924. $1150. 824 FIGUEROA.

CADILLAC V-63 roadster, 1924 model. Excellent condition throughout. One of the best cars ever sold in Los Angeles. WM. E. BUSH, INC., 2200 S. Figueroa. AT. 8255.

CADILLAC 63 ROADSTER. LIKE NEW. A gentleman's high-class troubles. MADDUX, INC. WEstmore 1305. 1057 S. FIGUEROA.

CHRYSLER six, nearly new, everything movable in action, terms to suit. Also Essex coach. 1501 S. FIGUEROA.

CHRYSLER ROADSTER, 1924, excellent condition, must sell quickly, $c. DR. 1798 Cochran ct. near day & n.am. DC. 1798

DURANT sport roadster, late '23, very cheap. Take $125 down, beautiful Duco finish, late model. 4216 MONETA.

DURANT sport rdstr., late '23, very cheap. Take $125 down, beautiful Duco finish, late model. 4216 MONETA.

ESSEX rdstr., late 4-cyl. built, $ac. for $400. Arr. easy terms and give guarantee. 1049 S. FLOWER. Open tonight.

FORD ROADSTER, 1923. Real value. Only $190. Easy terms.

DUNHAM for FORDS

Authorized FORD Dealer, 1250 W. 7th. FORD roadster, brand new, late 1924. Only driven 2000 miles, has bumpers, disc wheels, speedometer, every extra. Must sell. Terms art. $100 down. Call 507 S. FLOWER ST.

FORD roadster, 1923, extra CORD TIRES OPEN EVENINGS. 1227 W. 6TH ST.

FORD COUPE. A REAL GOOD CAR FOR $155. FORD BARGAIN CENTER. J. A. NADEAU CO. Open eves. & Sun. Central & Slauson. BU. 2340.

FORD coupe, 1923, lots of extras, perfect condition. Open eves. & Sundays. 1227 S. Figueroa. Phone WE. 2726.

FORD coupe, late 1924, brand new only driven 4000 miles. Cannot be told from new. Must sacrifice. Liberal terms arranged. $125 down. Call 507 S. FLOWER.

FORD coupe, latest 1923. Large steering wheel, front and rear bumper, speedometer, many other extras. Must sac. Easy terms. 435 J. FLOWER.

FORD coupe. Late '23. Sacrifice $45 down. Has been through a shop. 1227 S. Figueroa in L. A. Original throughout. Just like new. 4216 MONETA.

FORD '24 COUPE. $10oo. Original finish, many accessories. BOOGAR & GILLINGHAM, 824 W. Pico. Hudson and Essex Dealers.

FORD coupe, 1924, in excellent condition, cash or terms. See SHECK or GILDNER. TRinity 5611.

FORD 1924 COUPE. Perf. cond. Balloon tires, Mosler shocks, etc. Must sac. $445. Tms. Ph. 562-40?.

FORD coupe, '23, excellent condition, many extras, price right, no brokers. HO. 5316, after 6 p.m.

FORD coupe, '24, $45 dn., like new. Must sell. 4216 MONETA.

FORD coupe, late '24, new balloons, extras, bargain, $85 dn. 4216 MONETA.

FORD coupe, late '23. Must sell. $235, $75 down. 2219 S. UNION.

FORD coupe, cannot be told from new. $450. 2800 7TH AVE. 760-833.

FRANKLIN coupe, 1923 model, late. Is in very good condition, fine paint, tires and upholstering. Small mileage. Priced at $1600. WM. E. BUSH, INC., 2200 S. Figueroa. AT. 8255.

FRANKLIN coupe, $150, full price. 1101 S. HOPE.

LINCOLN COUPE. 5-pass., Duco finish, balloon tires, rebuilt and repainted, many extras, see this today. A bargain, terms. 6206 HOLLY. BLVD. HE. 4223.

LINCOLN 2-PASS. JUDKINS'S COUPE. A HIGH CLASS GENTLEMAN'S CAR. MADDUX, INC. WEstmore 1305. 1057 S. FIGUEROA.

MARMON 1923 COUPE. New two-tone finish, good oversized tires, fine mechanically. Easy terms. A REAL PLACE TO BUY. PELTON MOTOR COMPANY, MARMON DISTRIBUTORS. 1345 S. Figueroa. PR. 8236.

MARMON four-door four-passenger coupe. Brand new, never run a mile, has double tail bumpers, trunk; extra tire; every accessory. Will sacrifice at big discount. Will take car in trade, most liberal terms arranged. 507 S. FLOWER ST.

MAXWELL rdstr., last 4-cyl. built. Sac. for $400. Arr. easy terms and give guarantee. 1049 S. FLOWER. Open tonight.

FORD ROADSTER, 1923. Real value. Only $190. Easy terms.

DUNHAM for FORDS

Authorized FORD Dealer, 1250 W. 7th. FORD roadster, brand new, late 1924. Only driven 2000 miles, has bumpers, disc wheels, speedometer, every extra. Must sell. Terms art. $100 down. Call 507 S. FLOWER ST.

FORD roadster, 1923, extra CORD TIRES OPEN EVENINGS. 1227 W. 6TH ST.

FORD COUPE. A REAL GOOD CAR FOR $155. FORD BARGAIN CENTER. J. A. NADEAU CO. Open eves. & Sun. Central & Slauson. BU. 2340.

FORD coupe, 1923, lots of extras, perfect condition. Open eves. & Sundays. 1227 S. Figueroa. Phone WE. 2726.

FORD coupe, late 1924, brand new only driven 4000 miles. Cannot be told from new. Must sacrifice. Liberal terms arranged. $125 down. Call 507 S. FLOWER.

FORD coupe, latest 1923. Large steering wheel, front and rear bumper, speedometer, many other extras. Must sac. Easy terms. 435 J. FLOWER.

FORD coupe. Late '23. Sacrifice $45 down. Has been through a shop. 1227 S. Figueroa in L. A. Original throughout. Just like new. 4216 MONETA.

FORD '24 COUPE. $10oo. Original finish, many accessories. BOOGAR & GILLINGHAM, 824 W. Pico. Hudson and Essex Dealers.

FORD coupe, 1924, in excellent condition, cash or terms. See SHECK or GILDNER. TRinity 5611.

FORD 1924 COUPE. Perf. cond. Balloon tires, Mosler shocks, etc. Must sac. $445. Tms. Ph. 562-40?.

FORD coupe, '23, excellent condition, many extras, price right, no brokers. HO. 5316, after 6 p.m.

FORD coupe, late '24, $45 dn., like new. Must sell. 4216 MONETA.

FORD coupe, late '24, new balloons, extras, bargain, $85 dn. 4216 MONETA.

FORD coupe, late '23. Must sell. $235, $75 down. 2219 S. UNION.

FORD coupe, cannot be told from new. $450. 2800 7TH AVE. 760-833.

FRANKLIN coupe, 1923 model, late. Is in very good condition, fine paint, tires and upholstering. Small mileage. Priced at $1600. WM. E. BUSH, INC., 2200 S. Figueroa. AT. 8255.

FRANKLIN coupe, $150, full price. 1101 S. HOPE.

LINCOLN COUPE. 5-pass., Duco finish, balloon tires, rebuilt and repainted, many extras, see this today. A bargain, terms. 6206 HOLLY. BLVD. HE. 4223.

LINCOLN 2-PASS. JUDKINS'S COUPE. A HIGH CLASS GENTLEMAN'S CAR. MADDUX, INC. WEstmore 1305. 1057 S. FIGUEROA.

MARMON 1923 COUPE. New two-tone finish, good oversized tires, fine mechanically. Easy terms. A REAL PLACE TO BUY. PELTON MOTOR COMPANY, MARMON DISTRIBUTORS. 1345 S. Figueroa. PR. 8236.

MARMON four-door four-passenger coupe. Brand new, never run a mile, has double tail bumpers, trunk; extra tire; every accessory. Will sacrifice at big discount. Will take car in trade, most liberal terms arranged. 507 S. FLOWER ST.

MAXWELL rdstr., last 4-cyl. built. Sac. for $400. Arr. easy terms and give guarantee. 1049 S. FLOWER. Open tonight.

MAXWELL business coupe, late '24. Very cheap. Looks & runs like new. 4216 MONETA.

MAXWELL coupe, '24, bumpers, mufflers, all shape. Bargain, $425. $425 SUNSET BLVD.

MAXWELL coupe, late '23, will sacrifice my equity for quick sale. Wonderful condition, many extras. $475. 1640 W. 23RD.

MAXWELL bus. coupe, 1924, $735. Balloon tires, 824 S. FIGUEROA.

MAXWELL coupe, '23, overhauled, 5 new tires. Duro finish, extras. $150 dn. 53480

NASH 1925 4-PASS. $1275. Completely overhauled and refinished in black. Wire wheels, tires and several extras. Really looks like a new car. TROY MOTOR SALES CO., 1132-34 So. Figueroa. Open eves. & Sun.

1923 OAKLAND COUPE. $745. $235 DOWN. BAL. 18 MOS. Orig. fin. Perfect cond. Wonderful buy. F. M. MILLER, Hudson-Essex. BU. 4185. 945 So. Figueroa. Open eves. & Sun.

OLDS coupe, '24. Lots of extras. Small down payment. Balance like rent. $c. Easy terms. 435 J. FLOWER.

PEERLESS 8 coupe, 1923, 4-passenger Victoria type. A car that has had exceptionally good care, and the upholstery look like new. Do not judge this by its cheap price. Come & see it. $1600. Chas. Chapman Motor Co., 1717 S. Hill. Pierce-Arrow Motor Cars, 2200 S. Figueroa. AT. 8253.

REO 1923 COUPE. ..... $1075 REO MOTOR CAR CO., 422 W. 12th st.

RICKENBACKER 6 coupe, new Model C, reduced to $1795, cash or terms. Regular guaranteed. Open evenings to 10 p.m. SPERL MOTOR CO. Figueroa at 11th. WEstmore 2321.

RICKENBACKER coupe, late 1924, brand new, only driven 5500 miles; has bumpers, disc wheels, every extra; must sacrifice today; terms arranged. $1350. Open eves. 507 S. FLOWER ST.

RICKENBACKER straight 8 coupe, New. Run only 4000 miles. Priced at $1,850. WM. E. BUSH, INC., 2200 S. Figueroa. AT. 8255.

STAR coupe, 1923, has bumpers, special paint, and tires. Will sell for $250 cash or terms. Call 507 S. FLOWER ST.

STEARNS COUPE, BROUGHAM. 1925. DRIVEN BUT 2000 MILES. LIKE NEW IN EVERY WAY. 3 BALLOON TIRES, BUMPERS FRONT & REAR, AND 4 WHEEL BRAKES. $1495. TRUCKLOAD CAN HAVE $700 AND STILL GET A PRACTICALLY NEW CAR. PRICE $2295. LYNN C. BUXTON, STEARNS DISTRIBUTOR, 1635 S. FIGUEROA. WE. 8215. OPEN EVENINGS TILL 9 P.M.

STUDE. '24 COUPE. $685 Special Duco, wonderful shape. BOOGAR & GILLINGHAM, 824 W. Pico. Hudson & Essex Dealers.

STUDE. 1924 TOURING COUPE. 1929 Buy very little, disc wheels, Rex. $775. Terms. 721 S. HOOVER. Dr. 5853.

STUDEBAKER 1924 coupe, 3-pass. $975 RED MOTOR CAR CO., 422 W. 12th st.

WILLYS-KNIGHT coupe-sedan, late model. New Indio tires, excellent paint and upholstering, like new, a great buy. WM. E. BUSH, INC., 2200 S. Figueroa. AT. 8255.

WILLYS-KNIGHT 1924 sport touring, repainted, beautiful Duco finish, balloon tires, bumpers, spare tire, a sacrifice at $950. Can arrange terms. Call MR. GRUBAUGH. Exposition Park.

WILLYS-KNIGHT touring, late 1924; has double-tube bumpers, special paint, balloon tires and every extra; must sacrifice at once, or will trade for car, truck, $c. Liberal terms. $185 down. Call 507 S. FLOWER ST.

STAR sport sedan, late 1924. Has Rider bumpers, disc wheels, motor meter and lock and every known extra. Must sac. $665 down. 507 S. FLOWER ST.

STUDE sport touring, 1925 model, 1800 brand new. Many accessories. We can save the buyer of a new Buick or Cadillac several dollars. Will trade small car. WM. E. BUSH, INC., 2200 S. Figueroa. AT. 8255.

WILLYS-KNIGHT 24, 1925 model, sport model, 1,000 miles, Duco finish, Owner leaving town, must sell. $1150. VAN HOGAN, 2020 W. 7th. FR. 2908.

Coupes for Sale

BUICK 6 cyl., 4-pass. coupe, '22, new paint, spotlight, in completely new condition. $200 down. 1345 S. ALVARADO. RE. 3210.

BUICK 6 mod. K business man's coupe, perfect condition throughout. Sacrifice, $400; terms, no trade. 1228 S. FIGUEROA ST.

CADILLAC 1925 COUPE. "MODEL V-61." Fine passenger Victoria model with new Duco finish, upholstering and general condition throughout is excellent. Priced low for quick sale. Take your car in trade and give easy terms. W. H. COOK, 1136 S. Olive. Open Eves.

CADILLAC 61 Victoria, A-1 cond. New motor, $1100. 4110 W. 23RD. SUNSET BLVD.

CHEVROLET COUPE, 1924— $495, $150 DN. BAL. 18 MOS. Perf. cond. Looks and runs like new. At one sac. Wonderful value. BIG SALE NOW GOING ON. F. M. MILLER, Hudson-Essex. BU. 4185. 945 S. Central. Open eves. & Sun.

CHEVROLET COUPE, 24. Good tires, spare and many extras. Good original finish and motor runs like a new car. $295. Liberal terms. W. F. HERBERT CO. 1702 S. Figueroa. ATlantic 9467.

CHEVROLET 1924 coupe, original finish, motor perfect, good tires and many extras. Only $135 down. Very clean. 1187 SO. OLIVE. Open Eves. & Sun.

CHEVROLET coupe, late 1923. Has every extra. Must sacrifice today for only $385. Terms arranged. Call 507 S. FLOWER ST.

CHEVROLET coupe, late '23, has doub. bar bumps., Spec. paint, every ext. Must sac. today. Terms art. $245 cash. 507 S. Flower.

CHEVROLET coupe, new balloon tires, $190 to assemble; proof discount. Use it at 3164 N. New Hampshire. No dealers.

CLEVELAND coupe, late 1923. Look; and runs like brand new, balloon tires, bumpers, special paint, must sacrifice today. Liberal terms arranged. $150 cash. 507 S. FLOWER ST.

CLEVELAND '24, 5-passenger coupe, very good, condition throughout. $850. KINSET, 1200 S. Hope.

DODGE sport coupe, '25 model, 4-pass. (seats 5) velvet upholstery, balloon tires, fine motor, like new, brand new, cost $1780 and extras. Look; and runs like a new car, $1060, $295 down. 1317 WILSHIRE. 52918.

DODGE coupe, 1923, sacrifice, $175 down and finish just like new. Mech. perf. 4216 MONETA.

DODGE bus. coupe, '24. $895. Today, bargain. 824 S. FIGUEROA.

ESSEX COUPE, 1923. NEW PAINT, NEW RUBBER. REMOVED 4334.

AUTOMOBILES, ETC.—Miscellaneous

Coupes for Sale

FORD COUPE, 1923. Several extras. Good condition. Only $280. Easy terms.

DUNHAM for FORDS

Authorized FORD Dealer, 1250 W. 7th. Open evenings incl. service and parts.

FORD COUPE. LATE 1924. $450. $50 DOWN. EXCEL. COND. EXTRAS. CORD TIRES OPEN EVENINGS. 1227 W. 6TH ST.

FORD COUPE. A REAL GOOD CAR FOR $155. FORD BARGAIN CENTER. J. A. NADEAU CO. Open eves. & Sun. Central & Slauson. BU. 2340.

FORD coupe, 1923, lots of extras, perfect condition. Open eves. & Sundays. 1227 S. Figueroa. Phone WE. 2726.

FORD coupe, late 1924, brand new only driven 4000 miles. Cannot be told from new. Must sacrifice. Liberal terms arranged. $125 down. Call 507 S. FLOWER.

FORD coupe, latest 1923. Large steering wheel, front and rear bumper, speedometer, many other extras. Must sac. Easy terms. 435 J. FLOWER.

FORD coupe. Late '23. Sacrifice $45 down. Has been through a shop. 1227 S. Figueroa in L. A. Original throughout. Just like new. 4216 MONETA.

FORD '24 COUPE. $10oo. Original finish, many accessories. BOOGAR & GILLINGHAM, 824 W. Pico. Hudson and Essex Dealers.

FORD coupe, 1924, in excellent condition, cash or terms. See SHECK or GILDNER. TRinity 5611.

FORD 1924 COUPE. Perf. cond. Balloon tires, Mosler shocks, etc. Must sac. $445. Tms. Ph. 562-40?.

FORD coupe, '23, excellent condition, many extras, price right, no brokers. HO. 5316, after 6 p.m.

FORD coupe, late '24, $45 dn., like new. Must sell. 4216 MONETA.

FORD coupe, late '24, new balloons, extras, bargain, $85 dn. 4216 MONETA.

FORD coupe, late '23. Must sell. $235, $75 down. 2219 S. UNION.

FORD coupe, cannot be told from new. $450. 2800 7TH AVE. 760-833.

FRANKLIN coupe, 1923 model, late. Is in very good condition, fine paint, tires and upholstering. Small mileage. Priced at $1600. WM. E. BUSH, INC., 2200 S. Figueroa. AT. 8255.

FRANKLIN coupe, $150, full price. 1101 S. HOPE.

LINCOLN COUPE. 5-pass., Duco finish, balloon tires, rebuilt and repainted, many extras, see this today. A bargain, terms. 6206 HOLLY. BLVD. HE. 4223.

LINCOLN 2-PASS. JUDKINS'S COUPE. A HIGH CLASS GENTLEMAN'S CAR. MADDUX, INC. WEstmore 1305. 1057 S. FIGUEROA.

MARMON 1923 COUPE. New two-tone finish, good oversized tires, fine mechanically. Easy terms. A REAL PLACE TO BUY. PELTON MOTOR COMPANY, MARMON DISTRIBUTORS. 1345 S. Figueroa. PR. 8236.

MARMON four-door four-passenger coupe. Brand new, never run a mile, has double tail bumpers, trunk; extra tire; every accessory. Will sacrifice at big discount. Will take car in trade, most liberal terms arranged. 507 S. FLOWER ST.

MAXWELL rdstr., last 4-cyl. built. Sac. for $400. Arr. easy terms and give guarantee. 1049 S. FLOWER. Open tonight.

MAXWELL business coupe, late '24. Very cheap. Looks & runs like new. 4216 MONETA.

MAXWELL coupe, '24, bumpers, mufflers, all shape. Bargain, $425. $425 SUNSET BLVD.

MAXWELL coupe, late '23, will sacrifice my equity for quick sale. Wonderful condition, many extras. $475. 1640 W. 23RD.

MAXWELL bus. coupe, 1924, $735. Balloon tires, 824 S. FIGUEROA.

MAXWELL coupe, '23, overhauled, 5 new tires. Duro finish, extras. $150 dn. 53480

NASH 1925 4-PASS. $1275. Completely overhauled and refinished in black. Wire wheels, tires and several extras. Really looks like a new car. TROY MOTOR SALES CO., 1132-34 So. Figueroa. Open eves. & Sun.

1923 OAKLAND COUPE. $745. $235 DOWN. BAL. 18 MOS. Orig. fin. Perfect cond. Wonderful buy. F. M. MILLER, Hudson-Essex. BU. 4185. 945 So. Figueroa. Open eves. & Sun.

OLDS coupe, '24. Lots of extras. Small down payment. Balance like rent. $c. Easy terms. 435 J. FLOWER.

PEERLESS 8 coupe, 1923, 4-passenger Victoria type. A car that has had exceptionally good care, and the upholstery look like new. Do not judge this by its cheap price. Come & see it. $1600. Chas. Chapman Motor Co., 1717 S. Hill. Pierce-Arrow Motor Cars, 2200 S. Figueroa. AT. 8253.

REO 1923 COUPE. ..... $1075 REO MOTOR CAR CO., 422 W. 12th st.

RICKENBACKER 6 coupe, new Model C, reduced to $1795, cash or terms. Regular guaranteed. Open evenings to 10 p.m. SPERL MOTOR CO. Figueroa at 11th. WEstmore 2321.

RICKENBACKER coupe, late 1924, brand new, only driven 5500 miles; has bumpers, disc wheels, every extra; must sacrifice today; terms arranged. $1350. Open eves. 507 S. FLOWER ST.

RICKENBACKER straight 8 coupe, New. Run only 4000 miles. Priced at $1,850. WM. E. BUSH, INC., 2200 S. Figueroa. AT. 8255.

STAR coupe, 1923, has bumpers, special paint, and tires. Will sell for $250 cash or terms. Call 507 S. FLOWER ST.

STEARNS COUPE, BROUGHAM. 1925. DRIVEN BUT 2000 MILES. LIKE NEW IN EVERY WAY. 3 BALLOON TIRES, BUMPERS FRONT & REAR, AND 4 WHEEL BRAKES. $1495. TRUCKLOAD CAN HAVE $700 AND STILL GET A PRACTICALLY NEW CAR. PRICE $2295. LYNN C. BUXTON, STEARNS DISTRIBUTOR, 1635 S. FIGUEROA. WE. 8215. OPEN EVENINGS TILL 9 P.M.

STUDE. '24 COUPE. $685 Special Duco, wonderful shape. BOOGAR & GILLINGHAM, 824 W. Pico. Hudson & Essex Dealers.

STUDE. 1924 TOURING COUPE. 1929 Buy very little, disc wheels, Rex. $775. Terms. 721 S. HOOVER. Dr. 5853.

STUDEBAKER 1925 coupe, 3-pass. $975 RED MOTOR CAR CO., 422 W. 12th st.

WILLYS-KNIGHT coupe-sedan, late model. New Indio tires, excellent paint and upholstering, like new, a great buy. WM. E. BUSH, INC., 2200 S. Figueroa. AT. 8255.

WILLYS-KNIGHT 1924 sport touring, repainted, beautiful Duco finish, balloon tires, bumpers, spare tire, a sacrifice at $950. Can arrange terms. Call MR. GRUBAUGH. Exposition Park.

WILLYS-KNIGHT touring, late 1924; has double-tube bumpers, special paint, balloon tires and every extra; must sacrifice at once, or will trade for car, truck, $c. Liberal terms. $185 down. Call 507 S. FLOWER ST.

STAR sport sedan, late 1924. Has Rider bumpers, disc wheels, motor meter and lock and every known extra. Must sac. $665 down. 507 S. FLOWER ST.

STUDE sport touring, 1925 model, 1800 brand new. Many accessories. We can save the buyer of a new Buick or Cadillac several dollars. Will trade small car. WM. E. BUSH, INC., 2200 S. Figueroa. AT. 8255.

WILLYS-KNIGHT 24, 1925 model, sport model, 1,000 miles, Duco finish, Owner leaving town, must sell. $1150. VAN HOGAN, 2020 W. 7th. FR. 2908.

Sedans for Sale

BUICK sedan, 1924, 5-passenger. First-class condition in every way. Some extras. Bargain, $1350, today. WM. E. BUSH, INC., 2200 S. Figueroa. AT. 8255.

CADILLAC sedan, 5-passenger model 61, 1922. Has had exceptionally good care, is extremely good looking and is the best buy in the paper today at $1900. WM. E. BUSH, INC., 2200 S. Figueroa. AT. 8255.

CADILLACS — GUARANTEED CADILLACS, ALL MODELS—OPEN AND CLOSED. MADDUX, INC. WEstmore 1305. 1057 S. FIGUEROA.

CADILLAC suburban sedan, model 61, balloon tires, perfect cond. $2100 for quick sale. No trade. A. ORPHELLA, JR., Office phone TR. 61?1. Res. AX. 7178.

CHANDLER 1925 COACH.

4-wheel brakes and balloon tire equipment. Original finish looks like new. This car has been used very slightly and is in excellent mechanical condition. Can be purchased for nearly one-half of its original cost. It's a rare bargain, so investigate it.

HOWARD AUTOMOBILE CO. OF L.A. OLIVE ST. USED CAR DEPT. 1122-28 So. Olive. VAndike 5122. Investigate our "GOLD SEAL" Butcha.

CHANDLER SEDAN, 24. Special Duco finish, motor overhauled and good, fine tires, radio trade, $c. etc. A real buy, easy terms. W. HERBERT CO. 1110 S. Flower. ATlantic 9467.

CHANDLER CHUMMY SEDAN— Refinished, refinished. Price cut to sell. CHESTER HENNETT MOTORS, Chandler & Cleveland in Hollywood. 6145 Hollywood Blvd. HOllz. 4441.

CHANDLER chummy sedan, 1924, $1000 or best offer this week. Pike's Peak motor, used very carefully by one driver. RIM-PAU COUPE SHOP, 4711 W. Washington Blvd. Fy. 768103.

CHANDLER BROUGHAM $1375. Late 1924. This car looks like new and is original. We guarantee same to be A1. BOOGAR & GILLINGHAM, 824 W. Pico. Hudson & Essex Dealers.

CHANDLER chummy sed. Pikes Peak motor, mech. perf. Good rubber, new paint, $200 dn. 1245 S. ALVARADO. RE. 3210.

CHEVROLET sedan, late '24, new balloon tires and many extras, $175 down. Open evenings & Sundays. F. J. RILEY CORP., Paige & Jewett, 1223 S. Figueroa. Ph. WE. 2726.

CHEVROLET '23 SEDAN. $435. Sport Duco. Splendid mechanically. BOOGAR & GILLINGHAM, 824 W. Pico. Hudson & Essex Dealers.

CHEVROLET sedan, late '23, very cheap, take $85 dn., original finish, etc., car in fine condition. 4216 MONETA.

CHEVROLET sedan, late '24. Look; like new, original finish. Sacrifice. Terms. BALDWIN'S LOT, 1124 S. Figueroa.

CHEVROLET sedan, late '24, new like new, just like it. Take $65 down. Must sell. 4216 MONETA.

CHEVROLET sedan, driven only 2500 miles, $485. Terms. FELIX CO. Ther. dealers. 1635 S. Olive. Open Eve. & Sun.

CHEVROLET 1924 sedan good as new, fine paint and rubber; make your own terms. GBanite 2154. 7026 HOLLYWOOD BLVD.

CHEV. sedan, '23, overhauled, 5 new tires, bumpers, repainted, new hood, 53480.

AUTOMOBILES, ETC.—Miscellaneous

Sedans for Sale

CHRYSLER 1924 brougham run 8800 miles; looks & runs like new. $615. 4110. 5?60 SUNSET BLVD.

CLEVELAND 6 BROUGHAM, '25. Rebuilt and good, throughout. Repainted Rolls-Royce Blue. New cord tires, spare, etc. A genuine buy, terms. F. P. HERBERT CO. 1702 S. Figueroa. ATlantic 9467.

CLEVELAND sedan, only driven 7000 miles, cannot be told from new, equipped with many extras. Beauty, terms 1137 S. OLIVE.

DODGE sedan, late '24, can't be told from new. Must sacrifice. $275 down. Extras galore. Must sell. 4216 MONETA.

DODGE sedan, late '25, very cheap; accept $185 down. Original finish, tool like new. Disc wheels. 4216 MONETA.

ESSEX '24 COACH $675 Has '25 motor, extremely sharp. BOOGAR & GILLINGHAM, 824 W. Pico. Hudson & Essex Dealers.

ESSEX 6 COACH—Late '24, very cheap; take $145 down; original finish, etc.; in wonderful condition. 4216 MONETA.

ESSEX coach, 1925, 3 months old. Perfect condition. Very easy terms. Call SCHECK, TRinity 5611, or EMpire 4?91.

ESSEX 6 coach, like new, sell for $150 down. Bal. to suit. See at 1049 S. FLOWER. Open tonight.

ESSEX 1924 COACH ..... $672 REO MOTOR CAR CO., 422 W. 12th st.

FORD TUDOR SEDAN, '24— $125 DOWN, BALANCE 18 MOS. Orig. fin. Drives very little. Extras. BIG SALE NOW GOING ON. F. M. MILLER, Hudson-Essex. BU. 4185. 945 S. Figueroa. Open eves. & Sun.

FORD '24 TUDOR SEDAN, $550— Original finish, good tires, nice and clean. A-1 condition. Guaranteed. Terms. WM. L. HUGHSON CO. 10th & Olive. Open eves. & Sun.

FORD tudor sedan, 1924. This car has been used very little and is as perfect as a new car. $495. $25 SO. VERMONT. Fitzroy 1532.

FORD SACRIFICE—Must sell at. in Ford 4-door sedan. Leaving State at once. Must have ready cash. Call 417 SAN FERNANDO BLDG.

FORD sedan, late '24, 4 doors, cheap, $50 down. Orig. throughout, just like new. 4216 MONETA.

FORD 1924 Fordor sedan, balloon tires, perfect condition, $125 down. Call SHECK or GILDNER. TRinity 5811.

FORD sedan, late '23, sale or trade, terms. 1100 E. 68TH ST.

FORD sedan, '25 model, $255. Plenty extras. 216 W. 52ND PL. Call any time.

FORD sedan, '23, mechanically correct. Many extras. $290. Ph. HO. 2785 eves.

HUDSON COACH, 1925— $795. REAL 16 MOS. Refin. Perfect cond. Every extra possible. A real buy at our sale price. BIG SALE NOW GOING ON. F. M. MILLER, Hudson-Essex. WE. 1356. 220 W. Pico st. Open eves. & Sun.

HUDSON sedan, late 1924, brand new, only driven 7000 miles; has disc wheels, double-bar bumpers, motor meter; must sacrifice this car, will take car in trade, give liberal terms. Call 507 S. FLOWER.

HUDSON coach, 1925 model, run less than 2000 miles; several extras; big discount. 1232 N. WESTERN. Ho. 4023.

OLDSMOBILE 1925 coach fully equipped, cannot be told from brand new. "It's Rolled." $925. Open eves. — Sun. F. J. RILEY CORP., Paige & Jewett, 1223 S. Figueroa. Ph. WE. 2726. "HE BOUGHT ANOTHER JEWETT."

JEWETT SEDAN only 30 days old, priced right, new-car guarantee. COLE & JOHNSON CO., Paige-Jewett Dealers. 2927 W. Washington. EMpire 2280.

JEWETT 6- lush brougham, 1925; positively like new; only driven 2000 miles; car is bonded." "TWO YEARS TO PAY." F. J. RILEY CORP., Paige & Jewett, 1223 S. Figueroa. Ph. WE. 2726.

JEWETT brougham, late '24 very cheap; accept $265 down. Original throughout, cannot be told from new; extras. 4216 MONETA.

JEWETT '24 standard brougham, rebuilt, guaranteed. Terms. PAIGE CO. OF SO. CAL., 1127 So. Olive. VA. 4816.

JEWETT '24 brougham. New and half old. I am forced to sell; my price will prove it. Priv. party. Ft. 4444.

KISSEL, brougham, 1924, balloon tires, 4 wheel brakes, $2250. H. J. WURZBURGER, 1301 S. Hope. TR. 6281.

LINCOLN
INSIDE-DRIVE LIMOUSINE.

Late model, new tires, new paint, mechanically right, best running car in city. Can be seen any time. Sacrifice quickly at $2500. WESTERN MOTOR CO., 1068 S. Flower St.

LINCOLN sedan, 1922, 5-passenger, has been in my hands since original purchase, has never been out of the city, only one owner, perfect in every detail, family car. Terms can be arranged. 143 WESTMORELAND PL. at 1113 & Vermont. DU. 6?8. Evenings.

LINCOLN SEDAN. 5-pass., rebuilt, repainted, new tires; this is sure a bargain. 6206 HOLLY. BLVD. HE. 4223.

LINCOLN 4-PASS. JUDKINS SEDAN. A magnificent car, like new, MADDUX, INC. WEstmore 1305. 1057 S. Figueroa.

LINCOLN 7-pass. sedan same as new, with many extras, at great sac., terms. 6206 HOLLY. BLVD., HE. 4223.

MARMON sedan, 1925, brand new, never run a mile, fully equipped; must sell at great big discount, will take car in trade. Most liberal terms arranged. 507 S. FLOWER ST.

MAXWELL sedan, 1925, brand new car. Never run a mile. Taken in trade. Can't use it, willing to sell at big discount. Will accept car in trade. Easy terms or payments arranged. 507 S. FLOWER ST.

MAXWELL, 4-door sedan, $800, 1923 model. A1 condition, See car at 454 N. POINSETTIA PL., Hollywood. Ph. HE. 2901.

OAKLAND COACH, 1925, 5-P. MODEL. WONDERFUL MECHANICAL CONDITION. RUN LESS THAN 5000 MILES. OWNER WILL SACRIFICE. CASH OR TERMS. PHONE 251098. 4415 GAINSBOROUGH AVE.

OAKLAND sedan, late, original finish, low mileage, $875. This car has been in storage for 6 months. Terms can be arranged. 1137 S. OLIVE ST.

OAKLAND coach, 1925 model, run less than 2000 miles; several extras; big discount. 1232 N. WESTERN. Ho. 4023.

OLDSMOBILE 1925 coach fully equipped, cannot be told from brand new. "It's Rolled." $925. Open eves. — Sun. F. J. RILEY CORP., Paige & Jewett, 1223 S. Figueroa. Ph. WE. 2726. "HE BOUGHT ANOTHER JEWETT."

JEWETT sedan only 30 days old, priced right, new-car guarantee. COLE & JOHNSON CO., Paige-Jewett Dealers. 2927 W. Washington. EMpire 2280.

JEWETT 6- lush brougham, 1925; positively like new; only driven 2000 miles; car is bonded." "TWO YEARS TO PAY." F. J. RILEY CORP., Paige & Jewett, 1223 S. Figueroa. Ph. WE. 2726.

JEWETT brougham, late '24 very cheap; accept $265 down. Original throughout, cannot be told from new; extras. 4216 MONETA.

JEWETT '24 standard brougham, rebuilt, guaranteed. Terms. PAIGE CO. OF SO. CAL., 1127 So. Olive. VA. 4816.

JEWETT '24 brougham. New and half old. I am forced to sell; my price will prove it. Priv. party. Ft. 4444.

KISSEL, brougham, 1924, balloon tires, 4 wheel brakes, $2250. H. J. WURZBURGER, 1301 S. Hope. TR. 6281.

LINCOLN
INSIDE-DRIVE LIMOUSINE.

Late model, new tires, new paint, mechanically right, best running car in city. Can be seen any time. Sacrifice quickly at $2500. WESTERN MOTOR CO., 1068 S. Flower St.

LINCOLN sedan, 1922, 5-passenger, has been in my hands since original purchase, has never been out of the city, only one owner, perfect in every detail, family car. Terms can be arranged. 143 WESTMORELAND PL. at 1113 & Vermont. DU. 6?8. Evenings.

LINCOLN SEDAN. 5-pass., rebuilt, repainted, new tires; this is sure a bargain. 6206 HOLLY. BLVD. HE. 4223.

LINCOLN 4-PASS. JUDKINS SEDAN. A magnificent car, like new, MADDUX, INC. WEstmore 1305. 1057 S. Figueroa.

LINCOLN 7-pass. sedan same as new, with many extras, at great sac., terms. 6206 HOLLY. BLVD., HE. 4223.

MARMON sedan, 1925, brand new, never run a mile, fully equipped; must sell at great big discount, will take car in trade. Most liberal terms arranged. 507 S. FLOWER ST.

MAXWELL sedan, 1925, brand new car. Never run a mile. Taken in trade. Can't use it, willing to sell at big discount. Will accept car in trade. Easy terms or payments arranged. 507 S. FLOWER ST.

MAXWELL, 4-door sedan, $800, 1923 model. A1 condition, See car at 454 N. POINSETTIA PL., Hollywood. Ph. HE. 2901.

OAKLAND COACH, 1925, 5-P. MODEL. W

HOUSES—
For Sale
West and Northwest

BEAUTIFUL STUCCO HOME
9 ROOMS
Tile bath, steel kitchen, pantry, cement floors throughout, best section of hill, fully restricted, near Wilshire Blvd. Let us show you this home. Terms to suit. Price $20,000. Call owner, 1000 S. Hobart Blvd. Duplicated for $19,500.

Come out and see the cheapest property, if cost and terms don't suit, we'll pay you $100 for your time. Take Hobart car to Beverly Blvd. then west to Hobart Blvd. then north to 1000 S. Hobart Blvd. this property is duplicated for $19,500. Call owner, 1000 S. Hobart Blvd. Phone FI. 8272 W. Pico. OX.

HOLLYWOOD LOTS.
Corner lot, 60x140, $2,500.
Inside lot, 50x140, $2,250.
Terms.
Owner, 1240 N. Cherokee ave.

[illegible] $12,000 will handle this [illegible] home, 2 miles from [illegible] Blvd. Price $17,500. Terms. Owner, 1240 N. Cherokee ave.

MUST LEAVE TOWN
By June 30th, must sell my 6-room modern home, hardwood floors throughout, tile bath, fireplace, garage, corner lot, 60x150, fruit trees, shrubbery, etc. Price $7,250. Terms. Owner, 4101 So. WESTERN.

5-ROOM cottage, fine locality, 2 blocks from car line, 1 block from school, 1 block to paved street, lot 50x150, all fruit trees, flowers, shrubbery in garden; $750 cash, balance $30 per month. Owner, 1240 N. Cherokee ave.

A HOMEY HOME
5-rm. and sun. porch, hardwood floors throughout, fireplace, breakfast nook, garage, lot 50x150. Price $5,500. Terms. Owner, 1240 N. Cherokee ave.

HOMES ON NEW PICO
Little or no down payment on a wide people. Monthly payments less than rent. Take Pico car to Fedora st. Office on the property. Open daily and Sunday.

LOOK! $4,500 BUYS 6-ROOM HOME
Fir floors, tile bath, fireplace, garage, lot 50x150, fruit trees, flowers, shrubbery, etc. Terms. Owner, 1240 N. Cherokee ave.

LOOK! 6-ROOM HOME FOR $4,500
Fir floors, tile bath, fireplace, garage, lot 50x150, fruit trees, flowers, shrubbery, etc. Terms. Owner, 1240 N. Cherokee ave.

FOR SALE—$5,250
6-room Spanish home and garage, 4 baths, 1 bedroom and sleeping porch, large, level lot, 50x150. Terms. 7th. Call 1240 N. Cherokee ave.

HANDY little home close in at $2,000, some cash, balance like rent. Owner, 1240 N. Cherokee ave.

$500 DN. PRICE $5,250
6-RM. Spanish home and garage, NR. 58TH ST. 801 58th.

North and Northeast

AUCTION
Saturday, June 27, 10 a.m.
10 lots, 50x150 each, on Ave. 19, 1 block north of Pasadena car line, 1 block west of Figueroa st. Terms as low as $10 per month. Free transportation. Sale positive. Be on the ground and bid for yourself. Office on the property. Open daily and Sunday. Phone Garfield 5268. Owner.

LEASED
Lot, 50x150, with 2 houses, rented for $50 per month, to be sold by the piece. Cash or terms. Owner, 1240 N. Cherokee ave.

$750 DOWN.
Lot, 50x150, to be sold by the piece. Cash or terms. Owner, 1240 N. Cherokee ave.

$1,000 DOWN
6-room modern pebble dash stucco, 2 baths, hardwood floors throughout, fireplace, garage, lot 50x150. Price $5,250. Terms. Owner, 1240 N. Cherokee ave.

4 RMS and bath, modern, hardwood floors throughout, garage, lot 50x150. Price $3,250. Terms. Owner, 1240 N. Cherokee ave.

POSITIVELY NOTHING DOWN
To responsible party, 5-rm. stucco, Eagle Rock car, $30 per month. Price $3,250. Owner, 1240 N. Cherokee ave.

HOME & INCOME 14-rm. 2-flat bldg., just completed, Glendale car. Price $9,000. Terms. Owner, 1240 N. Cherokee ave.

$1,000 DOWN—New 6-rm. & b. close in, nr. Riverside dr. Price $4,250. Terms. Owner, 1240 N. Cherokee ave.

$1,000, $10,000 CASH. 6% int. 6-RM. HOME. 4915 N. HUNTINGTON DR. Sunday.

$2,250—5-ROOM HOME
ON LARGE LOT
2929 SAN FERNANDO RD.

$575 W. AVE. 35, 5 rms., tile bath, hdwd. floors, fireplace, built-in buffet, etc. Rel. like rent. No agts. 4278.

5-RM. mod. bung. w. shades, $4345. GLEN EDEN ST.

South and Southwest
DOUBLE BUNGALOW
$9000.
A dandy buy in a nearly new double bungalow; 2 large living rooms, 2 bedrooms, 2 baths, 2 kitchens, 2 garages; income $1,200 per year; $2,000 cash, balance easy terms. Owner, 1240 N. Cherokee ave.

MUST LEAVE TOWN
By June 30th, must sell my 6-room modern home, hardwood floors throughout, tile bath, fireplace, garage, corner lot, 60x150, fruit trees, flowers, shrubbery, etc. Price $7,250. Terms. Owner, 4101 So. WESTERN.

5-RM. cottage, fine locality, 2 blocks from car line, 1 block from school, 1 block to paved street, lot 50x150, all fruit trees, flowers, shrubbery in garden; $750 cash, balance $30 per month. Owner, 1240 N. Cherokee ave.

A HOMEY HOME
5-rm. and sun. porch, hardwood floors throughout, fireplace, breakfast nook, garage, lot 50x150. Price $5,500. Terms. Owner, 1240 N. Cherokee ave.

HOMES ON NEW PICO
Little or no down payment on a wide people. Monthly payments less than rent. Take Pico car to Fedora st. Office on the property. Open daily and Sunday.

LOOK! 6-ROOM HOME FOR $4,500
Fir floors, tile bath, fireplace, garage, lot 50x150, fruit trees, flowers, shrubbery, etc. Terms. Owner, 1240 N. Cherokee ave.

LOOK! $4,500 BUYS 6-ROOM HOME
Fir floors, tile bath, fireplace, garage, lot 50x150, fruit trees, flowers, shrubbery, etc. Terms. Owner, 1240 N. Cherokee ave.

FOR SALE—$5,250
6-room Spanish home and garage, 4 baths, 1 bedroom and sleeping porch, large, level lot, 50x150. Terms. 7th. Call 1240 N. Cherokee ave.

HANDY little home close in at $2,000, some cash, balance like rent. Owner, 1240 N. Cherokee ave.

$500 DN. PRICE $5,250
6-RM. Spanish home and garage, NR. 58TH ST. 801 58th.

East and Southeast
4-ROOM house, 2 lots, only $1,000; 6-room house, 2 lots, only $1,250; 8-room house, 2 lots, only $1,500; 10-room house, 2 lots, only $1,750; 12-room house, 2 lots, only $2,000; all on terms to suit purchaser. Call owner, 1240 N. Cherokee ave.

$1,500 CASH, $30 PER MO.
4-room house, 2 lots, only $1,750; 6-room house, 2 lots, only $2,000; 8-room house, 2 lots, only $2,250; 10-room house, 2 lots, only $2,500; all on terms to suit purchaser. Call owner, 1240 N. Cherokee ave.

$1,000 CASH, $30 PER MO.
4-room house, 2 lots, only $1,750; 6-room house, 2 lots, only $2,000; 8-room house, 2 lots, only $2,250; 10-room house, 2 lots, only $2,500; all on terms to suit purchaser. Call owner, 1240 N. Cherokee ave.

$1,000 CASH.
$100 per month buys beautiful new home, Beverly Hills, 2 blocks from Rodeo. $5000 underpriced, lot 82x168. East front. Owner on premises, 623 ELM DR.

FOR SALE.
Very pretty 5-story Moorish home on large lot 85x200. Open for your inspection today.
720 FOOTHILL RD. Bev. Hills.

$300 CASH. $6800 TO $7300.
Two Spanish and two English bungalows. Five rooms, breakfast nook and bath. Tile sink, bath, shower, etc. Builder and owner.
OX. 4413. OX. 8051.

FOR SALE
Beautiful 1½ story Spanish home with inner court, tile tub, Roman plunge, etc. Open daily for inspection. 1 to 5 p.m.
319 BEVERLY DR., Bev. Hills

7 LARGE ROOMS—2 BATHS.
Very beautiful Aztec bungalow, superb view, near Hudson Blvd., sacrificed by owner. Phone Glendale 2558.

LARGE WILSHIRE BUS. COR.
A STEAL FOR CASH. $363 FT. IF SOLD QUICK. 283 WILSHIRE BLVD. OX. 8818.

LOT—corner of Preuss Rd., south of Wilshire. $10,000. Terms can be arranged. OXford 4497. No agents.

2-STORY houses with trophy rooms, 508 Bedford Drive, 616 Linden Drive, $5000 down, OWNER, GR. 7236.

$9450—5-RM. furn. bung., 1 blk. off Wilshire. Small payment down. OX. 4506. Ask for Bill Sykes.

2 NEW 5-rm. stucco bungs. on corner, close in, $6000 each, $1000 cash. NO. 2364.

HAVE cash and a good car. Will trade for lot. OX. 5706.

GLENDALE—
For Sale, Ex.; Wanted, To Let
BIGGEST BUILDERS' OPPORTUNITY
WE HAVE EVER OFFERED
In the Kenneth Road district, $45,000 worth of this vicinity for $35,000. $10,000 equity can be handled in trust deeds or mortgages. If you can't swing it all let us know and maybe we can arrange for part.
HAYWARD & McCARTNEY
(Realtors.)
142 S. Brand Blvd. Glendale 1065.

A SNAP.
Dandy new 5-room stucco just completed, tile bath, sink & drain, all hardwood floors, 2 bedrooms, living, dining & kitchen; breakfast nook, tile sink, screened laundry tray. In fine new N. section of Glendale. Terms to suit. 1064 GROVER AVE.

$2300. $1000 CASH. UNUSUAL SACRIFICE.
New stucco, six rooms, incl. breakfast room, floor furnace, tilepatio walks, tile sink and bath, mirror door, built-in dressers, laundry in basement. GLENDALE REALTY CO., 1314½ S. Brand, Glendale 44.

GLENDALE BUNGALOW.
Come to Glendale, bring $2000 cash and we will show you a dandy modern 5-rm. close in home. Real at $5250 cash or part time.
H. MILLER CO.
109 So. Brand Blvd. Glendale 853.

VERDUGO WOODLANDS LOT.
Shady residence corner, 60x112, oaks and sycamores; 15c fare. Priced to sell at $2200. Col. 5161; eves. Col. 2082.

5-R. cottage, new; bdw. fl., built-ins, gar., lg. lot, fruit trees; $3500, small payment down, easy monthly. 1022 WINCHESTER.

4-RM. cottage just completed hardwood fl., built-ins, fruit trees, $3350, small down payment, easy mo. 1022 WINCHESTER.

PASADENA—
For Sale, Ex.; Wanted, To Let
$8200—ONLY $850 CASH.
If you would appreciate a home in surroundings that are not surpassed for beauty even among the more expensive homes, then you should see this at once. New six-room English stucco on a private drive with only three other homes, all new, in a setting of beautiful trees thirty years old; half block to direct car to L. A. fare 12c; located 12 blocks south of Colorado, two blocks Orange Grove, in Pasadena. Big, direct front bungalow and cozy $1000 WRIGHT & HOGAN, INC., 1696 N. Vermont Ave., L.A. 507-431. Ask for MR. PERRY.

$365 EQUITY in a beautiful new Altadena home, $400. Must be sold this week. MR. GILB.

BEVERLY HILLS—
For Sale, Ex., Wanted, To Let
SACRIFICE
$12,000.
A 50' business lot in the heart of Beverly Hills business district. This is the last lot in the triangle between Wilshire Blvd. Canon Drive and Santa Monica Blvd., for such a price.
Ask for Mr. Cawthorne, business property department.
THE FRANK MELINE COMPANY.
462 Canon Drive, Beverly Hills.
Telephone OXford 6171.

ONE-ACRE HOME SITE.
An unobstructive view.
Highly restricted.
All improvements in.
REASONABLE PRICES & TERMS.
See
BEVERLY HILLS REALTY CO.
671 Beverly Dr. OX. 6133.

AN ENGLISH ARISTOCRAT HOME.
10 large rooms, 4 bedrooms, library, sewing room and 2 baths, exterior design and interior arrangement very charming with living, dining and breakfast room opening into a beautiful walled English garden. Built by a construction man of the best. Lot 82x190. We built it for the owner's home, but family reasons compel it to be sold.
THE BEST OFFER AROUND $40,000 takes it. LEE & LEEDER, Owners & builders. OX. 4914.

A REAL OFFER.
To you homeseekers who have looked in vain for a real value
SEE THIS
A 5-room English style stucco up, a fine view lot located right and priced right.
For price and terms call MR. STANLEY, OXford 6177 days, or MR. TOMMONDS, EMpire 8118 evenings.
$13,000.

NORTH OF SANTA MONICA BLVD.
Almost unbelievable, but true, that you can buy this lovely 5-room bungalow on one of best streets at this extremely low price. 2 large bedrooms, tile bath, double garage, sprinkling system, awnings, wonderful shrubbery flowers and lawn.
KENNEDY-PRITCHARD, Inc.,
Realtors for Beverly Hills,
Santa Monica Blvd. at Rodeo. OX. 5601

FOR SALE.
Beautiful 2-story residence furnished or unfurnished, 4 bedrooms, 2 baths and maid's room and bath. Lot 50x175. Price is same you would pay for 2 or 3 bedroom bungalow.
J. A. CORNELIUS REALTY CO.
Cor. Wilshire & Canon Dr., Bev. Hills.
Open Sundays.
OXford 6710. OXford 4503.

UNDERPRICED
New 5-room stucco with garage and nook. A fine south front lot. 1 block of Santa Monica near Beverly Hills. Rarely ceiling in living room, genuine fireplace, tile drain and bath, Pembroke tub, Arcola tile and well arranged. Price only $6800 cash, balance like rent. JAMES
JIM DICKASON Builder, TU. 8171.

REAL VALUE
LARGE ENGLISH STUCCO
END BLK. NO. SANTA MONICA BLVD.
8 rooms, 4 bdrms., 2 baths.
Basement-unit furnace.
Beautiful view, ideal location.
$21,500 TERMS
KENNETH A. BRAINARD of Beverly Hills
436 Beverly Dr. OX. 6150.

WORTH $75,000
OUR PRICE $60,000
A real Southern Colonial home of 15 rooms, 2 baths, 5 fireplaces. Thomas Jefferson circular stairway, marble entrances, 2-inch quarter sawed oak floors. A home of tradition. Will last 200 years. Come out and see it today. Call owner, 907 BEDFORD DR. OXford 6264. HE. 9827.

EXTRA SPECIAL.
Prune Road. Prune near Prune Road.
100 FT.
Adjoining the corner of Burton Way. This should be duplicated for price or terms. No phone information.
WM. G. LOUDERMILK CO.
747 WILSHIRE BLVD. AT DORRENT DR.
OXford 6206.

80x200 RESIDENCE LOT.
$2500 CASH
Will handle this view lot in 2nd block north of 12th St. Must go this week. Owner says terms. No agents. Phone OXford 6710.

LOT FOR SALE
104x135.
Special for the week, a double corner on Country Club Drive, the 100-ft. blvd. extension of 10th st. New income now $150 per month. Will sell for $4,000 cash, balance easy. Owner, 1240 N. Cherokee ave.

THE BEST OFFER AROUND $40,000 takes it. LEE & LEEDER Owners & builders. OX. 4914.

$1400 CASH—$60 PER MONTH.
$7200—$7200—$7200.
New Spanish 5-room bungalow, 2 bedrooms, tile bath and sink, corner lot. Close to transportation and stores.
PRINDLE-RAMELL CO., OX. 6251.
111 Wilshire Blvd. Beverly Hills.

SAVE $1,500, buy your home from owner 6-room bungalow, 1158 and 1155 N. Stanley Dr. Beverly Hills, ½ blk. N. Wilshire Blvd. 7 and 8 room massive stucco bungalows, exclusive neighborhood. Real $12,000 values for $10,900, small down payment, easy terms. My auto at your service. OX. 4550.

$1000 CASH.
$100 per month buys beautiful new home, Beverly Hills, 2 blocks from Rodeo. $5000 underpriced, lot 82x168. East front. Owner on premises, 623 ELM DR.

FOR SALE.
Very pretty 5-story Moorish home on large lot 85x200. Open for your inspection today.
720 FOOTHILL RD. Bev. Hills.

$300 CASH. $6800 TO $7300.
Two Spanish and two English bungalows. Five rooms, breakfast nook and bath. Tile sink, bath, shower, etc. Builder and owner.
OX. 4413. OX. 8051.

FOR SALE
Beautiful 1½ story Spanish home with inner court, tile tub, Roman plunge, etc. Open daily for inspection, 1 to 5 p.m.
319 BEVERLY DR., Bev. Hills

7 LARGE ROOMS—2 BATHS.
Very beautiful Aztec bungalow, superb view, near Hudson Blvd., sacrificed by owner. Phone Glendale 2558.

LARGE WILSHIRE BUS. COR.
A STEAL FOR CASH. $363 FT. IF SOLD QUICK. 283 WILSHIRE BLVD. OX. 8818.

LOT—corner of Preuss Rd., south of Wilshire. $10,000. Terms can be arranged. OXford 4497. No agents.

2-STORY houses with trophy rooms, 508 Bedford Drive, 616 Linden Drive, $5000 down, OWNER, GR. 7236.

$9450—5-RM. furn. bung., 1 blk. off Wilshire. Small payment down. OX. 4506. Ask for Bill Sykes.

2 NEW 5-rm. stucco bungs. on corner, close in, $6000 each, $1000 cash. NO. 2364.

HAVE cash and a good car. Will trade for lot. OX. 5706.

PASADENA—
For Sale, Ex., Wanted, To Let
OWNER CAN'T CARRY
$100 cash, balance like rent.
I am compelled to unload at once my new modern 6-room English stucco bungalow, hardwood floors, tile bath and sink, large lot, lawn and shrubs; all improvements in. All extra charges paid including taxes, insurance and escrow. This is a lifetime opportunity to own your own home in the foothills of Altadena. I must sell immediately, so don't delay. Write or call MR. CARTER, 294 East Colorado, Pasadena.

A LHAMBRA—
For Sale, Ex., Wanted, To Let
PRICE CUT $2000
Owner moving to Modjeska. Property clear. Built less than 1 yr. 2 very large bed rms., pure white finish, tile bath, sink, double gar. $1,500 down, balance to suit. Big bargain. FORBES COMPANY, NO. NORTH GARFIELD. PHONE 2280.

LOT 60x200. 5-rm. real home, all hdwd. floors, dandy chicken run, fruit trees, flowers, shrubbery, etc. Terms. Price $4,750. Call owner, 1 to 5, 1 block E. of Fremont. H. R. WIRE, 115 N. Garfield, ph. 1712.

$45 MONTH rents 5-room flat, new & strictly modern, unfurnished, at 14 N. GRANADA AVE. Open. Phone owner, BE. 3491. TU. 2854.

BARGAIN — BARGAIN
RESIDENCE AND BUSINESS PROPERTY
GRACE AND ROSE, E. MAIN ST.

CHICKEN RANCHES, SALE OR EXCHANGE. All sizes & prices. 33 N. GARFIELD.

SOUTH PASADENA—
For Sale, Ex., Wanted, To Let
WHY not look at 1819 Camden Ave. It's a fine 5-room home, price reduced to sell on buyer's market. Terms. OWNER. GR. 4652.

HOMES for sale. Also INCOME and BUSINESS PROPERTY.
MARY C. GARDNER,
EL. 2811. 609 Mission st. EL. 1780.

TO LET—Attractive 4-room bungalow. Extra bed. Near Short Line. Adults, $35 month. COLO. 2882.

SALE 42x140, on Glen st. nr. Central and Hoover. Inc. for cash. DR. 3248.

TO LET—5-rm. hse. sunt. bus. & home. One theater. Rent, 1018 Fair Oaks. Col. 862.

EAGLE ROCK—
For Sale, Ex., Wanted, To Let
FOR
WORTH WHILE LISTINGS
ALL KINDS OF EAGLE ROCK PROPERTY
WE URGE YOU TO GET IN TOUCH WITH US
Very well built 5-room home, complete in all respects, north slope $5000
Corner st. $6000
A 6-room house, also north slope, $7500
These three houses are priced right and are worthy of your investigation. If you desire a lot, let us show you our offerings.
K. KEALTY CO., INC.
Garfield 7228. Colorado Blvd.
Garfield 7228. Eagle Rock, Los Angeles.

JUST finished, 5-rm. Spanish stucco bungalows, with breakfast room and garages. Priced for quick sale. Low payment down. Balance like rent, all improvements including water heaters, built-in buffet, mantels, writing desk, bookcases, floor furnaces, breakfast set, insulated refrigerator, ironing boards, tile bath and sink, coved ceilings, concrete drive and many other features. Within walking reach of carline. Open for inspection every day. Call at 1860 EAGLE ROCK BLVD. If you want see a real bargain. GA. 1506.

IN LOOKING for a home you want the greatest value your money will buy. Inspect our 4 and 5 room bungalows. This house is restricted district 6 with ornamental lights, sewers, concrete streets, fine water system, concrete garage paths, fenced fireplace, tile sink and bath with shower and best tiling fixtures. Only $250 cash, $35 every 30 days, 6% int. $4750. 5-rm., $4950. Small cash payment.
BALDWIN-WILSON CO., BUILDERS.
1613 Colorado Blvd. Garfield 5771.

ENGLISH bungalow, figured gum finish, Brazilian oak floors, beautiful tiling in bath & kitchen, Batchelder fireplace, built-ins with laundry trays & toilet; concrete garage, cement walks, electric lights & new, sewer, etc. Owner must leave state. Thousand yrs. BLACKMER. Phone Garfield 1140.

Several other new homes in my neighborhood. HILVERWOODS HAPPYLAND TRACT.

THREE SPLENDID HOMES
JUST COMPLETED.
An ideal place to live. 200 ft. lots. Big oak trees. Cool and delightful. 6 and 7 rooms. Beautifully decorated. You will sure like these. Price and terms right. Come and see them. Real $12,000 values for $10,900, small down payment, easy terms. My auto at your service. OX. 4550.

$1000 CASH.
$100 per month buys beautiful new home, Beverly Hills, 2 blocks from Rodeo. $5000 underpriced, lot 82x168. East front. Owner on premises, 623 ELM DR.

FOR SALE.
Very pretty 5-story Moorish home on large lot 85x200. Open for your inspection today.
720 FOOTHILL RD. Bev. Hills.

$300 CASH. $6800 TO $7300.
Two Spanish and two English bungalows. Five rooms, breakfast nook and bath. Tile sink, bath, shower, etc. Builder and owner.
OX. 4413. OX. 8051.

FOR SALE
Beautiful 1½ story Spanish home with inner court, tile tub, Roman plunge, etc. Open daily for inspection, 1 to 5 p.m.
319 BEVERLY DR., Bev. Hills

7 LARGE ROOMS—2 BATHS.
Very beautiful Aztec bungalow, superb view, near Hudson Blvd., sacrificed by owner. Phone Glendale 2558.

LARGE WILSHIRE BUS. COR.
A STEAL FOR CASH. $363 FT. IF SOLD QUICK. 283 WILSHIRE BLVD. OX. 8818.

LOT—corner of Preuss Rd., south of Wilshire. $10,000. Terms can be arranged. OXford 4497. No agents.

2-STORY houses with trophy rooms, 508 Bedford Drive, 616 Linden Drive, $5000 down, OWNER, GR. 7236.

$9450—5-RM. furn. bung., 1 blk. off Wilshire. Small payment down. OX. 4506. Ask for Bill Sykes.

2 NEW 5-rm. stucco bungs. on corner, close in, $6000 each, $1000 cash. NO. 2364.

HAVE cash and a good car. Will trade for lot. OX. 5706.

INGLEWOOD—
For Sale, Ex., Wanted, To Let
BELOW COST.
If you want a real bargain, a beautiful six-room home in the heart of Inglewood on 60 ft. lot, 50x200. Give me a ring. I will not state the price because it's ridiculous, but I've got to sell it. OWNER, 507-431.

SANTA MONICA—
For Sale, Ex., Wanted, To Let
SANTA MONICA BLVD. CORNER
Lot 140 ft. frontage on Santa Monica Blvd. Priced $10,000 under market value. In heart of Sawtelle.
J. A. CORNELIUS REALTY CO.
Cor. Wilshire & Canon Dr. Bev. Hills
OXford 6710. OXford 4503.
Open Sundays.

A WONDERFUL BUILDING SITE
HILLTOP OVERLOOKING OCEAN
110x154. IMPROVEMENTS IN
WILL SACRIFICE FOR $4500.
GRAVES, Pico & 9th. Res. HO. 5398.

FOR SANTA MONICA
HOUSES, EXCHANGES, RENTALS.
WESTERN PACIFIC REALTY CO.
INCORPORATED, REALTORS, PH. 23219.
717 SANTA MONICA BLVD. Santa Monica

HOTEL apartment site, entire block. On Ocean Ave. 1 blk. new Pacific Apts. Lot 400x221, at $756 front ft. PAUL A. WILSON, 1600 Ocean Ave. 24066.

GREATEST BARGAIN SAN VICENTE BLVD.
Corner 175x100 for $11,500, terms. E. B. CONKLIN, 1231 Ocean Ave. 21160.

CITY LOTS AND LANDS—
For Sale
$350 CASH will handle my Hollywood lot on bus line. Price $1750. Concrete street work. Owner, 508-495. No agents.

HANCOCK PARK DUPLEX LOT
MILTON AV., NR. BEVERLY. $5200.
LOT 50x138. $1000T QUICK. GR. 6252.

BONE HILL. $333 equity. What will you give for it? LEMSTRONG, PR. 2166 after 5:30.

MUST sell large residence lot, 50x150, N. of Wilshire Blvd. $2750. This is cheaper than acreage. HOLT, 8094.

CLOSE-IN APT. SITE, $16,500.
Nr. Westlake Park, 70x190 to alley.
OWNER MEtropolitan 3524

MUST raceive bus. lot 61x110 to alley, cor. 104th st. & San Pedro st. $2900. Terms. 916 W. 80TH ST.

OWNER must sell best res. lot in E. Hollywood, lot 50x150, almost level. 507-470. 3828 SUNSET BLVD.

HIGHLAND AVE. lot, bet. 3rd & 4th, 50x150. Low price. MR. LARSEN, HO. 0832.

LOT 45x140, price $1150, terms. Near this office. 5444 W. WASHINGTON.

2 BEAUTIFUL Westwood corners. Owner's sacrifice. DE. 2849.

WESTWOOD lot 50x135, High and level, well located. $1850. 566-065. Eve. 599-632.

$3600 lot on Formosa No. of Wilshire Blvd. MR. LARSEN, HO. 0832.

CORNER lot 146x181 beautiful Cherion Hills $200 down, $24 mo. GRanite 5011.

LARGE cor. nr. 8th and Cloverdale. Priced to sell. MR. LARSEN, HO. 0832.

CITY LOTS AND LANDS—
For Sale
WE NEVER
expected to offer such a bargain on Occidental Blvd. between Beverly and 6th street, Eastern business makes it imperative the owner sell. 128x150 to paved alley on a 140-foot street, the most beautiful in all Los Angeles. Restrictions just removed. Get prices on 837 other frontage there, then compare with this. Total price $38,500 and only $11,000 cash, balance at 7%. Call Mr. Bush with
Hollingsworth Realty Co.
Exclusive Agents.
THE WILLIAM WILSON COMPANY.
Over 25 Years of Service.
518 Pershing Square Bldg.
Vandike 2001.

HOTEL OR APARTMENT SITE
on MENLO AVE. across from beautiful EXPOSITION PARK with its MUSEUM, ART GALLERIES, STADIUM, TENNIS COURTS, BOWLING GREENS, GARDENS, BAND CONCERTS. Just 100 ft. from site recently purchased by the UNIVERSITY for $100,000 for a new building. Also at intersection of THREE MAIN CAR LINES. I am going to SACRIFICE this lot 50x175 ft. to an offer for $11,000, and will pay the agent that sells the FULL COMMISSION. OWNER, 767-797.

HANCOCK PARK SPECIAL.
Highland ave., cor. $9000
Corner on Citrus $7500
Highland ave. near Beverly, 66 ft. $7800
Highland ave. near 3rd, 60x175 .....$5250
Las Palmas $5250
McCadden Place $5250
G. F. ENGLISH CO., Realtor
567-694. 5500 Western ave. 567-364.

SACRIFICE
CHOICE RESIDENCE LOT.
$1500. $200 CASH.
50-ft. lot near the corner, one of the best locations in Glendale; best of street improvements; beautiful homes adjoining; permanently restricted view. EDWARDS & WILDEY CO., Glendale Bldg., 229 W. Broadway. Fh. Glendale 72.

A REAL BUY.
Ripe for bungalow court, near Atchesty estates on Waverly. 100x261. Make offer. $2,000 under market. MRS. VAUGHN. GR. 4405.

WILSHIRE BARGAINS.
50 ft. Ridgely nr. C.C. Drive.....$4200
50 ft. Gramercy pl. $2625
50 ft. Genesee nr. 12th $2625
44 Pico nr. Cochrane $8000
ALCORN REALTY CO., 3108 W. Pico.

WEST CHESTER PLACE residence lot, bet. 9th and 10th st., 96x150 ft., small payment down; near schools and car line. Price $4,000. Owner, HOBART V. HINE, OXford 5901.

WESTERN AVE., NR. 79TH ST.
50 FT. FRONT.
POSITIVE BARGAIN. SEE IT TODAY.
CALL AT 7201 S. WESTERN AVE.

WILSHIRE DISTRICT
WILL SACRIFICE 100x150. 50x150 FOR $5700. HIGHLY RESTRICTED SECTION. NEAR SCHOOL, STORES AND CAR LINE. TELEPHONE 1-1 p.m. 566-6581.

CHEAPEST duplex lot in Hancock Park. Owner will sacrifice 50-ft. E-front duplex lot, next to cor. of 1st St. on Milton Ave. $6500 cash, or once, terms. Owner. Phone EM. 7228.

RESIDENCE LOT.
Near 3rd and Rossmore, $2,150. Barston at $10,500, 2-story residence. Move your house on this lot.
M. LEE, Fitzroy 5820.

CROWN HILL BARGAIN
Lot 60x120. Zoned for business, ripe for stores, hotels, apts., etc. Owner will sacrifice for cash. DExel 0081.

$450x.
$4 ft. duplex corner, Verdun & Edgewood. Wilshire bus. line. PAUL H. SCHRADER CO., 1240 W. 3rd. DR. 3787.

CHOICE, hillside res. lot thru. to two concrete streets, Silver Lake Terrace. Bargain. Owner, TU. 8311. 9-11 A.M.

BARGAIN—Hillside lot seven minutes from Beverly Hills Hotel, only $1050, terms. STEWART, 712 H. W. Hellman Bldg., VA. 5245.

2 DOUBLE corners, finest in Glebs tract high lot. Price for quick sale. HYDE PARK REALTY CO. Ask for Mr. Pepper. 5423 Hyde Pk. Dr. VE. 27781.

UNRESTRICTED lot in Melrose dist., few hundred feet south of Santa Monica Blvd. Price $8200. Bond mtge. $1500. Holly. of Hollywood. GR. 7952.

BEAUTIFUL lot, 70-ft. cor., just off Sunset. Must be sold at once. Reasonable terms. OWNER, 5633 Virginia ave. HO. 8314.

RESIDENCE lot in North Hollywood, underground improvements; concrete streets, lights and trees. Only $2000. Easy terms. For information PHONE 594-972.

2 LOTS, 105x147 ft., N.W. cor. New Hampshire & Clinton. 7-room bungalow, 3 apts. $20,500; $10,000 cash. Phone owner, 1627.

50x110, EAST front, great duplex lot on N. Benton way, view unexcelled. $2250. Any good buy. THE CRESCENT REALTY CO., 705 S. Rampart Blvd. VE. 2347.

BUSINESS LOT.
Santa Monica frontage at a real sacrifice. Owner is dying. Dividends. Address box 468 BEVERLY HILLS.

EXCLUSIVE Wellington Sq. Highly restr. 60 ft. Must be sold. Dividends. Ad. $6200. 1 on Victoria ave., $5750. EM. 6014

FOR ALE—Residence lot on La Salle Ave. near 74th st. A bargain with easy terms if sold before July 1st. EM. 4712.

WONDERFUL VIEW LOT, north of Country Club; high, fairly level; 2 blocks from BUS LINE. $3600. TERMS. EM. 3307.

HANCOCK PARK. Big sacrifice, Highland Ave. bet. 1st & 2nd. Bldg. & dev. 60x135. Price $4800. Terms. Owner, EM. 3307.

INCOME LOT 50x140, close to W. car and school. Price $2000. 4628 W. WASHINGTON, 8783.

50-FT. La Brea business lot, $6000. A snap. TERMS. SPENCER & CO., 1200 So. La Brea. 762-282.

EIGHT by Baldwin Lake. Big cabin site with trees. $775. HAMILTON AND WILSON, Holly. 8135.

BEAUTIFUL orchard homesite covered with trees and vines, $10 per month. Phone OWNER, HIllcrest 7296.

YOU MAKE OFFER.
BUSINESS LOT on Melrose, 60x155. $200 per ft. Bargain. GR. 8446.

HANCOCK PARK SACRIFICE. 62x170. Modern, 2 blocks Wilshire. Owner, 1627 Cadden Place, in block north of Beverly. MUST SELL. $11,500. Call HE. 9045.

CHOICE lot River Lake Terrace. Cone. st. and alley. Will trade, contract for cash. 1st inc. 5%. OWNER, TR. 3406.

HANCOCK PK., single resid. lot, practically opening price. HE. 0265.

FOR SALE—LOTS IN COMPTON. CALL MEtro. 1697.

$1950—$650 CASH, EAST FRONT. Beverly Vista, fgnow value, 558318.

$4000 lot on Detroit nr. 3rd. Only $4000. MR. LARSEN, HO. 0832.

CITY LOTS AND LANDS—
For Sale
WILSHIRE APT.-HOUSE SITE
ADJOINING AMBASSADOR HOTEL.
ONLY $5000 CASH REQUIRED.
WILL CARRY BALANCE ON TRUST DEED.
60-ft. lot, one block from Wilshire Blvd. Best rental location. Street paved, street lights, etc. Fine building adjoining. Price $30,000. Will carry $26,000 on trust deed, subject to first mtg. for construction of building. EDWARDS & WILDEY CO., Ambassador Br. 5419 W. 3rd st., at Kenmore. DRexel 6606.

WATCH NORMANDIE
NEW THROUGH 80-FT. STREET
REAL SACRIFICE AMBASSADOR TERRACE.
APT. HOUSE SITE, $20,000. MY EQUITY $4500. LOT 60x125. E. LOWE. NO FILL. CALL OWNER. DR. 6810.

THE EAST SIDE
of Los Angeles with its large industrial development is the bright spot of So. Calif. Write me for best buys of business and residential lots. Buildings on lot purchased, financed 100%. Address F. box 580, TIMES BRANCH.

MAGNIFICENT COURT SITE
100x163, in Fairfax district between two schools, near Melrose. Price $8000. Want 5 or 6 bungalows, same district. CALL MR. THOMAS with
FORD & BECKER
607 S. Western avenue. DUnkirk 1000.

MAKE $7500 IN ONE EAR.
La Brea business lot at Beverly Blvd. Now $250 per ft. Will be worth $500 easy. Don't miss this opportunity.
HAMMER, SHEDDEN & WERSON,
150 So. La Brea. HEmlock 1171.

REST BUY IN HANCOCK PARK—
LOT 60x123. TO 20-FOOT ALLEY.
Unrestricted. On Orange Grove Ave., near Beverly Blvd. Price $6200.
CALL GRIFFIN, OWNER, Holly. 2314.

LA BREA SACRIFICE. 50-FT. AT $220 PER FT. MUST SELL. GR. 6252.

APT. or flat lot, Harvard nr. Melrose, 50x130 only $1750. OWNER, NO. 2384.

GREATLY undersold. 60-ft. frontage, on Western ave. $10,000. ½ cash. VA. 9122.

ORANGE GR. Blvd. 2 fine large duplex lots. MR. LARSEN, HO. 0832.

APARTMENT FLAT PTY.—
For Sale and Exchange
WE WILL TAKE YOUR TRADE
on this 46-rm. brick apt. house showing 23% net on the $28,000 cash required. We can do business today on this exchange.
See RUSSELL FORD or MR. PARKINS, with
FORD & BECKER.
607 S. Western ave. DUnkirk 1000.

FOR SALE OR TRADE—New 48-room Westlake apt. bldg. Very finely furnished. Income $1,200 month. Price and all $80,000 on terms. $20,000 cash. $26,000 in trade. Balance mortgage. H. J. BEAR, 662 So. Alvarado. DRexel 3940.

ATTENTION BUILDERS. I OWN A WONDERFUL APT. SITE ON UNION AVE. NORTH OF 6TH. 100 TO 6-FT. ALL RESIDENTIAL DISTRICT. WILL SELL OR TRADE FOR MORTGAGE TRUST DEEDS OR WHAT HAVE YOU? SEE OWNER, 420 STIMSON BLDG.

BUSINESS PROPERTY—
For Sale
HERE'S AN EYE OPENER!
ONLY $34,000!
SOLID BRICK STORE BUILDING
3213-17-19 WASHINGTON BLVD.
Near Arlington right in the heart of the best locality. All leased to good tenants with yearly increases.
FULLY RENTED UNDER ACTUAL VALUE.
You couldn't duplicate the investment on such a choice 50x148 lot for less than $450.00 per ft. Owner says he must sell to gain buyers, here's your chance. See MR. HUGHES at
WILLIS & GRANT,
Wilshire at Western. DE. 3000

THE BEST BARGAIN on WASHINGTON ST. 95½ ft. Washington st. frontage, CORNER near Figueroa. Fine business location. Class A building now building by West Coast Theater Co. The price is right. Will

MOUNTAIN, RESORT, LAKE
Prop. For Sale, Exch., Wanted

TOPANGA OAKS

In the heart of Topanga Canyon, 15 MINUTES FROM BEACH: large cabin or mountain home sites, with excellent view & trees, roads and trails; plenty of water. Lots as large as 40x200 for $250 and up —some cheaper. Call or write for our descriptive folder. See Mr. Wellips, Mgr., mornings.

THE FRANK MELINE CO.
Bel Air Sun. Bldg. Hill at 7th.

YOUR MOUNTAIN HOME.

TAN-FAN-PARK located in Topanga Canyon near Mulholland Drive is the ideal spot for your mountain cabin. Only one hour's drive from L. A.; good to drink soft spring water piped in front of lots —low prices, easy terms—join the happy cabin owners in TAN-FAN-PARK.

A letter or telephone call will bring you photographs and more information. BE. 4081.

COLODNY & COLODNY, owners, 4964 Beverly Blvd., near Western.

BALDWIN LAKE SITES, Scenic year 'round vacation at Baldwin Lake, Big Bear Valley. Bracing mountain air, bathing, boating, fishing. In EDGERTON TRACT we can offer you a cabin site for $135 ft. near the lake as low as $300. Cabins built for $50 down, $20 a year, good for four years. The Edgerton Booklet it gives details. When at Baldwin Lake see C. R. GAYER, manager of our office there; call BALDWIN LAKE 1, WILSON, 453 S. La Brea, HO. 3135, and 707 N. Highland, GLad. 9021.

$20 AND $25 acre tracts of mountain land, one mile from pavement, with golf links. Other improved with large vineyard, orchards, two sets ranch buildings, reservoir stocked with bass, 10 springs 1918 wild-Banning Road and one hour's drive to S.B. boulevard and town. $25,000 each. (Inc.) Verona Realty Co., P. 203 Main, DAN. 1845 W. 6th st., Riverside, Calif.

RANCH property, located mountains, 4000 foot elevation, easily accessible, but secluded. Near resort, scenic beauty, wonderful trees, oaks and other trees. 3500 acres, mostly tillable. Excellent location, club or private price, reasonable down on estate. Address G, box 872, TIMES BRANCH.

CAMPERS—One dollar entitles you to the use of a beautiful camping site for one week, with privilege of all resort attractions; swimming pool, tennis court, picnic pavilion and clubhouse, convenience of gas, station and small grocery on the property. Send for free booklet. Chas. A. Mann, 307 LOEW'S STATE BLDG., L. A.

EARLY sites on Rim o' the World road, nearly level, wonderful road right to; splendid water system, stores, postoffice; only 100 hours now built. Price $150 to $250 per month, small down. Free booklet of Crestline Village. CHAS. A. MANN, 307 Loew State Bldg., L. A.

LAKE ELSINORE
"COUNTRY CLUB ESTATES"
Low priced recreation lots and acreage. Make reservation for FREE BUS TRIP. PONSETTIA LAND CO.
731 S. Spring st. VAndike 1478.

BIG BEAR LAKE. Central location, large lot with cabin with 4 rooms & bath. Completely & artistically furn., for sale or will trade for lot in L. A. Address H, box 254, TIMES BRANCH.

5 ACRES Malibu Canyon, oak trees, cool ocean breeze, $150 per acre, terms. Will trade 4-room home owned in Venice. 227 BLISS BLDG., Santa Monica, 25150.

ONE of most valuable lots in Big Bear. View of entire lake. Going cost. Call quickly. GR. 4000.

$50 PER acre, 160 acs. in L.A. county, near highway with all rights. 2254 GLENDALE BLVD. DU. 1817.

FOR SALE—Topanga Beach cabin 14x26, piano and all furniture; or leased land. Price $250. Vandike 3789.

MOUNTAIN home lot 40x270; hillside near Mulholland Drive; $450; part cash, easy terms. OWNER, HE. 4021.

5 ACRES, tree covered, free and clear, total price $750 cash. No agents. Box 1962, SANTA MONICA.

EASTERN, NORTHERN PTY.
For Sale, Ex., Wanted, Etc.

For Exchange

THESE ARE SAMPLES of country property we are offering for exchange; 5 high-class residential lots, each 60x150, Monticello, N. J. Beautiful lots, Bronx, N. Y. Beautiful residence, Harmon-on-the-Hudson. Income property, Hamilton, Ohio. Fine flat for exchange in San Francisco property.

PHONE MR. MICKOX, 56210.

WAGNER-STEWART CO., 727 W. 6th.

WANTED, Eastern. Have 100 acres, part in lots, part in alfalfa, $75,000. All or part equity for eastern. Land all around needed for all my correspondence. Will stand investigation. 2060 WILSHIRE BLVD. TU. 2060 or PI. 1561.

EXCHANGE 8-in income, 2 houses on lot, 4 R. stucco, 2 rooms, bath each, close for Claremont, Pomona or near L. A. Cash valuation $4500. No agents. OWNER, 225 Pine st., Pomona.

MDN. 3-story stucco res., 2102 VIRGINIA RD., for New York property, 73845.

HAVE good Toronto, Canada, property to trade. Call TU. 4013.

4 EAST, inc., 25 sel. from Chicago, for chr. lot or acres. 443 S. 52ND ST., owner.

SAN DIEGO PROPERTY—
For Sale, Exchange, Wanted

BETTER than oil stock is owning the land it stands on. 5 miles from San Diego, 3 miles from Encanto oil well. We can sell 5 acres for $400; $10 cash and $10 per month. GRABLE-FRANCISCO-HAMBURGER CO., Br. office 309 Lissner Bldg., 324 S. Spring st., Los Angeles.

GOVERNMENT LANDS—
and Relinquishments

$80 A. homestead. Rich, level soil, shallow water, highly profitable; close to city. Inv. Co., 462 1st & HDWY. BR. 2261.

OIL PROPERTY—
Miscellaneous

OIL OPERATORS.

A well was spudded in June 12, 1925, now drilling below 500 ft. on the property of the undersigned in the

McKINLEY COUNTY, NEW MEXICO.

THIS STRUCTURE has been examined, mapped & approved for drilling by one of the foremost petroleum geologists in the U. S. It is SHALLOW territory (902 feet) which is HIGH in the scale (83 degrees).

THE WELL is financed by Messrs. J. Thompson, Capt. O. L. Early, Frederick W. Smith, and others of Wichita, Kansas, who have acquired substantial holdings on the structure.

I have an offset lease and others close in reasonable quantities; parallies. W. A. PIERCE, Owner, Alexandria Hotel, L. A., Calif., Room 966.

NEW MEXICO.
Close-in acreage most highly developed; in San Juan, McKinley, Eddy, Lea, Torrance Counties, also semi-proved acreage and drilling contract all held by leases; prices, terms, extra cash considered in trade. Acreage bought and sold. Address 518 W. 6TH ST. Leasing Dept.

WILL sell right to lots of 1000 to 2000 acres oil and gas leases out of 10,000 we control; new location; Kansas boiler; Kadota and Penn. structures; wells drilling in all directions from showing oil in upper sands; big producing fields, south to Russel county. Here is a real opportunity in rapidly developing fields. CALVIN & SON, 815 S. Hill st. TR. 2261.

FOR SALE—
5 or 10 acres, either under lease now being drilled by Standard Oil Co., or unleased. Located between Santa Ana and Huntington Beach, near Newport and Talbert Blvds. Land has good farm value with lots of cheap water for irrigation. Reasonable prices and terms. Address C, box 400, TIMES BRANCH.

PRICED TO SELL—
Investigate today this land owner's royalty. We must sacrifice. Surrounded by wells. You should double investment 30 days. PHONE TU. 9745.

ATHENS INVESTMENT CO.—We can deliver 10% royalty in drilling wells in center of Athens oil field. This is an unusual bargain at $1000 per acre. 1741 S. Hope st. BR. 8262. S.W. cor. 119th st. & Vermont ave.

NEW MEXICO
80-acre oil lease in new Morton pool close to gas and oil wells. Address Box 1, JEAN LLOYD, 2705 So. St. Andrews Pl. BE. 8722.

OIL LAND WEST OF TAFT.
Large acreage. Price $10 per acre. Also choice land for lease and other lots for near Maricopa. PHONE VE. 0584.

OWNER will sell oil lease in N. Mex., surrounded by activity at $1 an acre. 506 STANFORD.

FOR SALE—Complete standard rig and casing. Jargon, TU. 2780. 1251 LOEW'S STATE BLDG.

OIL lease, 2560 acres, new oil dist., ground floor chance. Well will be on pump in 10 days. Investigate. Phone Main 8300.

NEW MEXICO oil lease, will sacrifice. A6 drome V., box 168, TIMES OFFICE.

DRILLERS, drillers, 1000 acres on a 2 and oil structure. HANUS, TR. 6321.

ORANGE, LEMON, WALNUT
Groves—Vineyards

For Sale

ORANGE GROVE REAL BUY
5-acre orange grove in city limits of Pomona, Washington Navels and fine shapes. Modern 5-room stucco home, bath, water, gas, elec. 50 shares water stock; close to school, groceries and commodities, delivery to your door. $4000 will handle, might consider good home as trade. Telephone Glendale 3414, W. H. GARVIE, 809 E. Broad, Glendale.

YOUNG 70-A. California wine grape vineyard, $600 per A. We do marketing and tokeep on percentage basis. Net annual income to you, $513 per A. $1500 cash required. This land will be worth $2500 per A. in a couple of years. Address R, box 826, TIMES BRANCH.

ORANGE, LEMON, WALNUT
Groves—Vineyards

For Sale

ORANGE orchard. The Mack property at Fairoaks, Sacramento county, California, choice forty acres, all high grade and in good condition, about 2400 orange, 250 olive, 350 pear, 100 grapefruit and 50 lemon trees fully developed, perfect irrigation, three high grade buildings, modern six-room bungalow with electricity and running water, the buildings worth $6000. Live oaks for shade trees, auto road from Sacramento. A gentleman's country residence on a paying basis. Price $35,000, one-fourth cash. No trades. THE FAIROAKS BANK, Fairoaks, Sacramento County, Calif.

FULL bearing orange grove for sale by owner. Ten acres in best district, on boulevard, tenderly cared for by owner ever since planting. Very exceptional value and a true bargain. Income safe and large considering low price asked. This year 25%, heavy crop for next year, plenty of water. No incumbrance. Owner 60 years old and would have a change. No brokers or trades considered. Price $10,000 cash. Address G, box 567, TIMES BRANCH.

AN ABSOLUTE BARGAIN.
5 acres A1 navel orange grove, located in Pomona, excellent water right. Price $6000, terms. No trades. Owner, G. STENSGAARD, 1880 E. 5th ave., Pomona.

For Exchange

WILL trade for clear lots or good land my $2900 equity in new 5-room stucco bungalow, tile bath and sunroom, garage 10x18. MR. WELLS, VA. 0876.

SALE or exch. 1st class orange and grapefruit grove at Bixby for large home in Hollywood, L. A. VA. 8115.

NEAR UPLAND, 10 OR 20 ACRES OF ORANGES FOR LOS ANGELES. 5523 MONROE ST. Holly 3760.

Wanted

WANTED quick: About 10-acre grown walnut grove with house, near Arcadia. State full particulars, best terms. 12288½ Maryland St. EDWARD KELLER.

POULTRY RANCHES—
For Sale

PONTANA PLAN

MAKES POULTRY PAY.

Last month 90,000 laying hens earned an aggregate income of over $10,000 every week under the Pontana Plan.

The Pontana Plan combines fruit and poultry raising. It makes easy to begin, extends financial aid, and provides an expert consultation service for you personally. It starts you with a White Leghorn Sock descended from World Champion Stock.

Get details by writing to E. J. Hauser, Suite 9(30, 611 S. Spring St., L. A., Calif., or visit Mr. Hauser at the $100,000 Pontana Poultry Plant, Pontana, Calif.

2½ ACRES
$150 CASH

West Riverside, where poultry pays, offers you a pleasant country home combined with a profitable business of your own. You will like it; you will like to make money here. You can handle this offer. On request, an experienced poultryman will call and discuss this opportunity with you. Address 1000, box 544, TIMES BRANCH.

$4750, EASY TERMS. IF YOU HURRY. Choice chicken ranch. New 5-room large living-room, 2 bedrooms, bath, kitchen, screen porch, garage, chicken equipment for 1000 hens, all in excellent fruit tree; close to car line and bird. This is your chance. Possession in 10 days. OWNER, EMILY A. REYER.

8320 Sherman Way, Van Nuys. Ph. 15.

CLOSING OUT CHICKEN RANCHES
Good soil, electricity, water, phone, 1 acre, 5-room bungalow, garage, chicken house, $1200, $300 cash, balance $20 per month. 1 acre, 5-room bungalow, garage, chicken house $1500, $400 cash, balance $20 per month. Write for full particulars and descriptions. LAND OWNER, box 129, Riverside, Calif.

WHY DRIVE TO SEE ONE CHICKEN RANCH? Come to us and see hundreds of them, all sizes and prices. We specialize in chicken ranches. Let us specialize for you. It is impossible to describe them all here, but we have the ONE YOU WANT. ROSCOE-HAMILTON REAL ESTATE CO., in BOSKEMAD, manager of Valley Blvd. and Rosemead Ave.

A RETIRED MAN'S PLACE—
$9,000 buys 5-room, 7-in. new modern stucco, 3 bedrms., all hardwood, built-in tub, basement, 4-rm. house and garage, fenced, fruit trees, lawn, incinerator, cellar, laying hens for 2500. Bearing fruit trees, in fine poultry section. Lease can be arranged. Owner, L. H. WISE, 115 N. Garfield, Alhambra.

POULTRY RANCH
ON SHERMAN WAY
4 acres, 5-rm. house, all improvements. Will trade on L. A. property or sell on small down payment.
H. TAYLOR, 3115 W. PICO.
Evenings, 780-800.

5-ACRE chicken ranch, 4-room house on Main blvd. Fine modern house, shade trees, modern chicken houses and 100 chicks and hens, $6000, $2000 cash. 9825 Placer, Fountain, close to Fontana; also worth more than price asked. Sacrifice for trade about $5000, prefer to trade for SCHLUETER, 100 E. Colorado, Glendale.

1 ACRE, San Fernando Valley, 2 blks. from blvd. and car line. 4-rm. strictly mod. bungalow, tile bath, garage, lot 100x200, 50 old walnuts and family fruit trees. Equity, $4,000 equals. Price for quick sale, $5,000. $1,000 cash. Owner, 7271 Fulton ave., Van Nuys.

FRED A. KELLOGG,
172 Sherman Way, Van Nuys. Ph. 141.

FOR SALE—Or lease, cheap, 5 acres, 3 miles from Ontario, good 4-room house, large orchard. Close to J. A. or L. P. drive 2 miles east on Norton Ave., Lynwood. Opposite Valley Bulb Farm.

OWNER subdividing finest orange grove into 2½ & ideal poultry ranches. Everything in. Take $1,000 cash. Balance to suit owner. ARCHIBALD, Fontana P. O., Cal., or take Foothill Blvd. to Cypress ave., north to Harvey Bros.

TWO LAYERS, 10 acres, 5 rms., modern, flying brooder and incubator house; 10 acres, 5 rms., modern, all improvements, tractor. Want 5c. Calif. BLAKEMORE CO., 920 Van Nuys Bldg.

LOT 150x150 and 4-room house; will make fine chicken ranch. Only 2 blocks from K. Carver Blvd. Price $2800, terms. GOLDEN RULE REALTY CO., Garvey & Vine.

$200 DOWN, $25 a month. One acre, 6-rm. house, Wentworth, 11414 WILLOW-BROOK AVE. Springdale Station, Long Beach line. Price $2,000. Owner, 1941 Lee.

FINE MODERN BUNGALOW (now building) 4½ acres wine grapes $4052. $1252 down, bal. $25 a month. BIQUET SALES Co., Calif. Owners, BOX 107, S. PASADENA.

A REAL BARGAIN FOR CASH
5 acres, $6500, located 1 1-4 miles from center of Pomona. Fine for poultry ranch. OWNER, P. O. box 15 Pomona.

5 A., all bearing walnuts, 7-rm. house, barn, chicken houses, $6,000, $2,000 cash, or trade for L.A. DR. 4935. 2829 W. 10th.

SANDY 2½-acre chicken ranch, new bung. Rent 14129, TULARE ST., Van Nuys.

REAL ESTATE—
For Sale—Miscellaneous

FOR ACREAGE OR SANTA MONICA prop. see Fred C. Schaber or Gas, water & Mill, L. A.

5 ACRES in Anaheim, Must sell. HUm. 1202, 4606 Central.

ACREAGE, SUBDIVISION—
Miscellaneous

FOR SALE—
50,000 acres, rich level land; abundance water; railroads, State highway, wonderful for colony. Price $1,000,000. Cash or stock. STOCK EXCHANGE BLDG. VA. 1943.

VENTURA BLVD. FRONTAGE,
11 acres oranges & lemons. Fine subdivision, close in. Cash or trade. Prettiest spot on blvd. A BARGAIN. Div. in value in 2 yrs. 1720 W. 7TH ST. 5561(2).

ACREAGE IN ARCADIA.
27 acres on 2 boulevards. Ripe for subdivision. Will trade on L. A. income property.
TAYLOR, 3115 W. PICO.
782-519. Evenings, 780-800.

20 A. very choice land, Laurel Canyon, 5 minutes Hollywood. Gas, water & elec. Property adjoins new public school Owner. GR. 6813.

WANTED—
Real Estate
Miscellaneous

WANTED—Your east of Main st. property FOR SALE. Write me description & lowest price. We also handle Rents and Collections. Established 20 years. A. J. BUHL, 1201 E. 7th st. Los Angeles.

SALESMEN WITH CARS
Have opening in a real estate office. Leads from advertising.
QUICK ACTION SALES CO.,
600 S. Vermont. Washington 0271.

DO YOU WANT TO SELL NOW?
We will absolutely
Sell your real estate
within 10 days,
720 STOCK EXCHANGE BLDG. VA. 4831

WANT real estate, offer mtg., T.D.'s and cash for bargains. NEWTON, 208 Lane Mtg. Bldg., 208 W. 8th st. TU. 2334.

OWNERS—WE MEAN BUSINESS
Have clear bungalow and cash, want good flat priced right. STEPHENS & CO., 3502 W. Pico. 763-388.

PHONE ME, I can put you in touch with cash for exchanges. No commission. No action. Am not an agent. Capitol 2563.

WANTED—
Real Estate
Miscellaneous

I ACTUALLY sold at auction from June 20th to 23rd three properties. Names of buyers and sellers furnished on request. Our clients spent from $50 to $75 for advertising.
K. NOLAND, Auctioneer.
916 Broadway Arcade Bldg. Main 8273.

WANTED—Agents to sell Hollywood lots, $20 to $30 per ft. improved, between Mulholland Highway and Ventura Blvd., east of Laurel Canyon. Phone for plat. F. C. WOOD & CO., 126 W. 3rd st. Tucker 1585. Faber 4508.

PHONE YOUR WANT-ADS TO THE TIMES
NO CREDIT. ARRANGEMENT NECESSARY. COURTEOUS EXPERIENCED AD-TAKERS, DAY AND NIGHT, WILL HELP YOU WITH YOUR COPY IF DESIRED. METropolitan 0700.

WILL exchange stock in a chain store corporation for improved or unimproved real estate. Stock is paying quarterly dividends. Address M, box 541, TIMES BRANCH.

WANTED—Your property for exchange, city or country. HOPKINS & GIBSON, 408 American Bank Bldg., 2nd & Spring.

COME in and we will convince you we can sell your house. Phone us today.
736 S. GRAND AVE., FA. 5055.

SELL your property in 10 days. Try my plan, it works. Call DWIGHT, GR. 7120

For Cash—Not Classified

IF YOU have a real bargain anywhere in Los Angeles, we will pay cash for it.
WALTER BRINKOP & CO.
MAIN LOBBY, H. W. HELLMAN BLDG.
TUcker 9762.

CASH for your eq. if barg. Give partic. Address S, box 93, TIMES OFFICE.

Houses

WANT A HOME TO $25,000.

Must have 4 bedrooms and 2 baths, be good N.W. location and large lot. Will give a fine double frontage business lot with large improvements very close in west side.
W. A. KULP, TR. 8861.

WANT to buy for cash, $15,000 house, between Vermont & Western, 1st and 10th sts. Must have four bedrooms, need not be new house. Owners answer in writing, to
CAMPBELL-JORALMON-ROWLEY, INC.,
400 Washington Bldg.

WANT HOUSE, 3 SLEEPING ROOMS, north of 76th, west of Vermont, or, near CATHOLIC GIRLS' HIGH direct from owner, actual value, ALL CASH. Address G, box 582, TIMES BRANCH.

WILL pay $5000 cash for 7 or 8-room house located between 49th & Vernon, Alameda & Figueroa sts. Call TR. 3401, ask Mr. Marcoux.

BUNGALOW, 5 rms., Hollywood, about $7000, $1000, $2000 down. J. H. FREEMAN, 210 Transportation Bldg. VA. 0130 VA 2842.

HAVE $5000 cash or $2900 trust deed for 5-rm. bung. or lot to build. KRUEGER & CO., 727 S. Alvarado. DR. 1683.

BUNGALOW equity. Have nice Westlake apt. house, also nice confectionery. Also variety store. TU. 9458.

Lots

$41,500 worth of highly improved, free & clear hillside vacant. 4 blocks from Hollywood Blvd. Will trade all or part for home or trust deed. M. G. LUXFORD CO., 6250 Hollywood Blvd. GR. 0703.

IF you have a lot equity you want to dispose of I will take it at first payment on new modern 6-room bungalow. Apply 1128 AVOCA AVE., Pasadena.

WANT $9 FT. or more on S. High. Will pay cash. State full description and price. Owners only. Address A, box 145, TIMES OFFICE.

WANTED—Lot for cash, West or Hollywood. State full particulars. Address Z, box 264, TIMES OFFICE.

FROSH owner, level bungalow court lot, Glen Ins. Payment, sale cash. Address X, box 208, TIMES OFFICE.

LOT as down payment on single or duplex bungalow, Fairfax High School dist. 607 N. FAIRFAX. HE. 8263.

WILL buy or rent lot for contractors storage yard. Call ME. 0257.

Acreage

OUR selling organization desires subdivision tract, will guarantee sales. VA. 2853.

Business Property

WANTED to purchase close-in income business property, cash buyers, $25,000 to $100,000. H. F. Frost, 324 Byrne Bldg.

Income Property

WANTED—An up-to-date 4-family flat or duplex, west of Vermont & north of Wilshire. Must sell part of equity. Will pay cash if price is right. J. W. DUBIG & CO., 5000 Wilshire Blvd. 938-161.

WANTED TO PURCHASE—First class income property up to $750,000. Cash for equities & assume. Quick action. GEORGE BYRD, 501 Merchants Bldg., 4th & Spring sts. MI. 1430.

WANT business property from owners, up to $40,000. Have cash and clear property for 1st payment. Address M, box 2064, TIMES OFFICE.

WANT, 4-flat bldg. Bet. Pico and Santa Monica, for clear, $8500. Bungalow and cash. 1706 W. 16TH. BE. 7867, eves.

REAL ESTATE—
For Exchange
Miscellaneous

FOR EXCHANGE—All clear property, 2 brick buildings in Cincinnati, Ohio, worth $40,000, for clear property in Tulare, California, $20,000, clear. 600 acres Utah land, all clear. Want Los Angeles income property. Will assume. H. U. Bear, 602 E. Alvarado. DR. 3040.

5-ROOM modern frame bungalow, or 6-rm. modern, in good part of town. Must be in Belmont Heights, Long Beach for 6 or 7 room modern in Wilshire district, or good lots in or near Wilshire district. 1236 W. 17TH ST. L. A. Phone WEstmore 3270.

WILL trade two new 5-room stucco double bungalows in Hollywood. Price $15,000 each. Mtg. $7000 each. 7% p.a. Equity $17,000. What have you? Trade one or both. Owners, MOORE & DOYLE, 300 Wilshire Blvd. TU. 2376.

FOR EXCHANGE
LARGE AND SMALL FARMS, INCOME PROPERTY, HOTELS AND APTS.
L. M. CLARK & COMPANY,
628 LOEW'S STATE BLDG.
VAndike 8249. Metropolitan 8229.

5 ACRES orange grove, trees about 14 yrs. old, extra fine soil, 6-room bungalow, hdwd. firs., tile sink, up to the minute garage, clear from front, $20,000. Will consider L. A. vicinity. 6199 PASADENA AVE. GL. 3707.

WANT bungalow or suburban acreage in exchange for fine 12-room house, located on West Adams, walking distance Sou. Pac. shops. MR. HAHN or MR. McCARTHY, TR. 1131. Robert Marsh & Co., 230 Merchants Bldg.

PORTERVILLE grove, 40 acres 8-yr. old navels, $30,000; mtg $10,000. Want L. A. or S. Cal. Might clear for good deal. PRINCIPLES ONLY. CALL OWNER, 1236 SNYDER, DR. 8683, 222 S. VENDOME ST.

FOR EXCHANGE—3 of the finest flat bldgs. in the city, also lovely mod. Spanish bung. of 7 rooms, best location in Hollywood, will consider clear ranch in northern or So. California. What have you to trade? PH. OWNER, 586100.

COME and see my beautiful home in Bellflower, 5 rooms, tile bath, hdwd. floors, best house district. Will exchange $6000 equity for diamonds, L. D. or automobile. EARLE, Vandike 3958.

FURNISHED APT. — WANT LAND 25 or 50-foot lot, price $30,000. Equity $20,000, for good land. Grove or smaller city property. STEPHENS & CO., 3067 W. Pico. 762-388.

PETERS COMPANY
EXCHANGE department, can assist you with your real estate problems.
WEST 7TH ST.
PHONE Main 3280.

TRADE YOUR DEAD STUFF,
Live income, apt. houses, hotels, rooming houses, bungalow courts. See BRUCE GODDARD, Hotel & Apt. House Information Bureau, 606 S. Grand. TR. 7501.

42 ACRES, almonds, prunes, 5-room bungalow, plenty water, near Tempieton, San Luis Obispo county. $42,000. Clear. Will assume on income. Submit. EXCH. SPECIALIST, 1328 Pasadena ave.

APT. WANTED—APT.
APT. HOUSE TO EXCHANGE, FOR CLEAR RANCH. CAN BORROW $20,000 ON WATER STOCK ALONE. PHONE MR. MILLER, GR. 1150, A. Hollingsworth.

EXCHANGE specials. Exchanges made anywhere in the U. S. A. J. N. LONG, Exchange Manager.
FOUR-POINT 5 S. Raymond.
802 S. Grand.

10 A. in Orange Co. of oranges, walnuts and berries, something to sell all the time. Plenty of water and good improvements for moderate home in L. A. 2418 N. BROADWAY, CA. 2120.

WILSHIRE corner, lease and furniture 42 apts. Lower rent in district. Worth $45,000, make offer or submit trade. JOHNSON, 526 Byrne Bldg. TU. 4418.

FOR SALE—$18,000 clear. Highly improved 5-acre ranch, near Lankershim, Valley floor, good pump, good pasture. MR. BEAR, 682 S. Alvarado. DRexel 2940

FOR EXCHANGE—Bungalow clear, also $2300, contract payable $100 mo., for income or what have you? L. BELT, 2417 Marathon st. BR. 1822.

240 ACRES, 100 acres, alfalfa, ditch water, 65 dairy stock, 5 horses, farming implements, tractor. Want 5c. Calif. BLAKEMORE CO., 920 Van Nuys Bldg.

680 A., FOUR miles south of Arlington, fine for fruit and grain, $100 per A. Want some cash and city property. CUNNINGHAM, 725 H. W. Hellman Bldg.

SECLUDED bldg. lots, unsurpassed view, cabs, buses, city, $12,000. Submit. DUnkirk 2058.

FURNISHED APT. — WANT LAND 25 or 50-foot lot, price $30,000. Equity $20,000, for good land. Grove or smaller city property. STEPHENS & CO., 3067 W. Pico. 762-388.

FRESNO owner, level bungalow court lot, Glen Ins. Payment, sale cash. Address X, box 208, TIMES OFFICE.

LOT as down payment on single or duplex bungalow, Fairfax High School dist. 607 N. FAIRFAX. HE. 8263.

WILL buy or rent lot for contractors storage yard. Call ME. 0257.

Acreage

OUR selling organization desires subdivision tract, will guarantee sales. VA. 2853.

Business Property

WANTED to purchase close-in income business property, cash buyers, $25,000 to $100,000. H. F. Frost, 324 Byrne Bldg.

Income Property

WANTED—An up-to-date 4-family flat or duplex, west of Vermont & north of Wilshire. Must sell part of equity. Will pay cash if price is right. J. W. DUBIG & CO., 5000 Wilshire Blvd. 938-161.

WANTED TO PURCHASE—First class income property up to $750,000. Cash for equities & assume. Quick action. GEORGE BYRD, 501 Merchants Bldg., 4th & Spring sts. MI. 1430.

WANT business property from owners, up to $40,000. Have cash and clear property for 1st payment. Address M, box 2064, TIMES OFFICE.

WANT, 4-flat bldg. Bet. Pico and Santa Monica, for clear, $8500. Bungalow and cash. 1706 W. 16TH. BE. 7867, eves.

REAL ESTATE—
For Exchange
Miscellaneous

FOR EXCHANGE—All clear property, 2 brick buildings in Cincinnati, Ohio, worth $40,000, for clear property in Tulare, California, $20,000, clear. 600 acres Utah land, all clear. Want Los Angeles income property. Will assume. H. U. Bear, 602 E. Alvarado. DR. 3040.

5-ROOM modern frame bungalow, or 6-rm. modern, in good part of town. Must be in Belmont Heights, Long Beach for 6 or 7 room modern in Wilshire district, or good lots in or near Wilshire district. 1236 W. 17TH ST. L. A. Phone WEstmore 3270.

WILL trade two new 5-room stucco double bungalows in Hollywood. Price $15,000 each. Mtg. $7000 each. 7% p.a. Equity $17,000. What have you? Trade one or both. Owners, MOORE & DOYLE, 300 Wilshire Blvd. TU. 2376.

FOR EXCHANGE
LARGE AND SMALL FARMS, INCOME PROPERTY, HOTELS AND APTS.
L. M. CLARK & COMPANY,
628 LOEW'S STATE BLDG.
VAndike 8249. Metropolitan 8229.

5 ACRES orange grove, trees about 14 yrs. old, extra fine soil, 6-room bungalow, hdwd. firs., tile sink, up to the minute garage, clear from front, $20,000. Will consider L. A. vicinity. 6199 PASADENA AVE. GL. 3707.

WANT bungalow or suburban acreage in exchange for fine 12-room house, located on West Adams, walking distance Sou. Pac. shops. MR. HAHN or MR. McCARTHY, TR. 1131. Robert Marsh & Co., 230 Merchants Bldg.

$200,000 ORANGE GROVE, $100,000 Flintridge, $50,000 Kern Co., 960 acres; clear for income. 422 I. W. HELLMAN.

5 ACRES oranges on Foothill Blvd., with nice home. Want flat or small income. 3700 DAYTON AVE. CA. 4058.

CLEAR X Normandie vacant. Will assume up to family loan. MONROE REALTY CO., 253 N. Vermont. DU. 2310.

EXCHANGES city property only. 3, SCHWARTZ, 501 Pantages Bldg.

Houses

FOR EXCHANGE—$10,000 equity in subd. did 10-room house, lot 80x133, fine location near Wilshire, st. west of Western ave. Want dozier, 4-flat or store building. Will assume. CHAS. HUNTZINGER, 504 Johnson Bldg. Phone Vandike 5542.

PRICE $50,000
9-R. cor. 24th and Gramercy. 14 rooms, 4 baths, 3 garages, beautiful garden, bank mortgage $15,000. Want clear for $35,000 equity. PASTOR, TR. 7111.

WILSHIRE bungalow, 7 rms., 2 tile baths, separate tile shower, extra large room, solid mahogany finish, hand decorated, beautiful home, fine yard, equity $15,000. COMMERCIAL EXCHANGE BLDG., 5th and Olive. FA. 0821.

WANT home or income, west or southwest, L. A., will trade 5-room bungalow in best part of Alhambra. Clear. Will assume. R. C. ERINSON, Valley Blvd. Alhambra. Phone 1766.

WILL exchange my beautiful double house, lease and income, for lot or T. D. Wilshire dist. 427 N. NORTON AVE. Call between 3-5 p.m. only. Courtesy to agents.

14-UNIT stucco ct. Lot 92x208, Vernon nr. Vermont, ave. $40,000. Lease $7500 yr. Rd.-res. adj. Holly. Eq. $14,000. Will take clear to $40,000, bal. clear imp. ranch, inc., east. Aldrich, 928 S. Hill. VA. 7236.

NEW 4-rm. house in Ocean Park, best location, $4500, $1000 cash. 1715-I 20th st., Santa Monica.

WANTED TO PURCHASE—First class income property up to $750,000. Cash for equities & assume. Quick action. GEORGE BYRD, 501 Merchants Bldg., 4th & Spring sts. MI. 1430.

WANT business property from owners, up to $40,000. Have cash and clear property for 1st payment. Address M, box 2064, TIMES OFFICE.

WANT, 4-flat bldg. Bet. Pico and Santa Monica, for clear, $8500. Bungalow and cash. 1706 W. 16TH. BE. 7867, eves.

REAL ESTATE—
For Exchange
Miscellaneous

FOR EXCHANGE—All clear property, 2 brick buildings in Cincinnati, Ohio, worth $40,000, for clear property in Tulare, California, $20,000, clear. 600 acres Utah land, all clear. Want Los Angeles income property. Will assume. H. U. Bear, 602 E. Alvarado. DR. 3040.

5-ROOM modern frame bungalow, or 6-rm. modern, in good part of town. Must be in Belmont Heights, Long Beach for 6 or 7 room modern in Wilshire district, or good lots in or near Wilshire district. 1236 W. 17TH ST. L. A. Phone WEstmore 3270.

WILL trade two new 5-room stucco double bungalows in Hollywood. Price $15,000 each. Mtg. $7000 each. 7% p.a. Equity $17,000. What have you? Trade one or both. Owners, MOORE & DOYLE, 300 Wilshire Blvd. TU. 2376.

FOR EXCHANGE
LARGE AND SMALL FARMS, INCOME PROPERTY, HOTELS AND APTS.
L. M. CLARK & COMPANY,
628 LOEW'S STATE BLDG.
VAndike 8249. Metropolitan 8229.

5 ACRES orange grove, trees about 14 yrs. old, extra fine soil, 6-room bungalow, hdwd. firs., tile sink, up to the minute garage, clear from front, $20,000. Will consider L. A. vicinity. 6199 PASADENA AVE. GL. 3707.

WANT bungalow or suburban acreage in exchange for fine 12-room house, located on West Adams, walking distance Sou. Pac. shops. MR. HAHN or MR. McCARTHY, TR. 1131. Robert Marsh & Co., 230 Merchants Bldg.

$200,000 ORANGE GROVE, $100,000 Flintridge, $50,000 Kern Co., 960 acres; clear for income. 422 I. W. HELLMAN.

5 ACRES oranges on Foothill Blvd., with nice home. Want flat or small income. 3700 DAYTON AVE. CA. 4058.

CLEAR X Normandie vacant. Will assume up to family loan. MONROE REALTY CO., 253 N. Vermont. DU. 2310.

EXCHANGES city property only. 3, SCHWARTZ, 501 Pantages Bldg.

Houses

FOR EXCHANGE—$10,000 equity in subd. did 10-room house, lot 80x133, fine location near Wilshire, st. west of Western ave. Want dozier, 4-flat or store building. Will assume. CHAS. HUNTZINGER, 504 Johnson Bldg. Phone Vandike 5542.

PRICE $50,000
9-R. cor. 24th and Gramercy. 14 rooms, 4 baths, 3 garages, beautiful garden, bank mortgage $15,000. Want clear for $35,000 equity. PASTOR, TR. 7111.

WILSHIRE bungalow, 7 rms., 2 tile baths, separate tile shower, extra large room, solid mahogany finish, hand decorated, beautiful home, fine yard, equity $15,000. COMMERCIAL EXCHANGE BLDG., 5th and Olive. FA. 0821.

WANT home or income, west or southwest, L. A., will trade 5-room bungalow in best part of Alhambra. Clear. Will assume. R. C. ERINSON, Valley Blvd. Alhambra. Phone 1766.

WILL exchange my beautiful double house, lease and income, for lot or T. D. Wilshire dist. 427 N. NORTON AVE. Call between 3-5 p.m. only. Courtesy to agents.

14-UNIT stucco ct. Lot 92x208, Vernon nr. Vermont, ave. $40,000. Lease $7500 yr. Rd.-res. adj. Holly. Eq. $14,000. Will take clear to $40,000, bal. clear imp. ranch, inc., east. Aldrich, 928 S. Hill. VA. 7236.

NEW 4-rm. house in Ocean Park, best location, $4500, $1000 cash. 1715-I 20th st., Santa Monica.

WANTED TO PURCHASE—First class income property up to $750,000. Cash for equities & assume. Quick action. GEORGE BYRD, 501 Merchants Bldg., 4th & Spring sts. MI. 1430.

WANT business property from owners, up to $40,000. Have cash and clear property for 1st payment. Address M, box 2064, TIMES OFFICE.

WANT, 4-flat bldg. Bet. Pico and Santa Monica, for clear, $8500. Bungalow and cash. 1706 W. 16TH. BE. 7867, eves.

REAL ESTATE—
For Exchange
Miscellaneous

FOR EXCHANGE—All clear property, 2 brick buildings in Cincinnati, Ohio, worth $40,000, for clear property in Tulare, California, $20,000, clear. 600 acres Utah land, all clear. Want Los Angeles income property. Will assume. H. U. Bear, 602 E. Alvarado. DR. 3040.

5-ROOM modern frame bungalow, or 6-rm. modern, in good part of town. Must be in Belmont Heights, Long Beach for 6 or 7 room modern in Wilshire district, or good lots in or near Wilshire district. 1236 W. 17TH ST. L. A. Phone WEstmore 3270.

WILL trade two new 5-room stucco double bungalows in Hollywood. Price $15,000 each. Mtg. $7000 each. 7% p.a. Equity $17,000. What have you? Trade one or both. Owners, MOORE & DOYLE, 300 Wilshire Blvd. TU. 2376.

F

MONEY WANTED—
Real Estate and Collateral

AMERICAN MORTGAGE COMPANY, 1049 S. Hill st. Tucker 6911.
We own and offer only our 6% FIRST MORTGAGES

$300—6%, first mortgage notes, interest quarterly; secured by the improved property of $250,000. Bond for closing.

$1000—6%, first mortgage notes on the Cove Apartments, 1828 Cahuenga, Hollywood. Total loan value $250,000. Bond for closing.

$2000—6%, new 8-room stucco home, hardwood floors throughout, hand-some Spanish entrance. Lot 71.5 x 97. Val. $12,000.

$4500—6%, new 2-story stucco 4-family flat, 2-room, tile bath, garage, with apt. store. Lot 50x150. Value $15,100.

$5000—6%, two new 5-room stucco homes, Spanish, 2615-2619 Ivy st., Glendale. Lot 50.04 x 90 x 94.78. Val. $12,000.

$8500—6%, two new 2-story stucco homes, 5 rms. and bath each, on Ingraham st., Glendale. Lot 50 x 150. Value $18,000.

$9000—7% 3 years, beautiful new 2-story brick, 1218 Fourth st., Santa Monica. Val. $27,500.

$20,000—6%, 3-story, 10-unit brick stucco apt. court, 216 S. Hoover st., nr. Wilshire. Rock garage. Lot 102x165. Value $60,000.

$30,000—6%, new 2-story and basement brick, 42-rm. 36-apt. bldg., 1st class in every way. Hollywood, nr. Vine. Val. $46,000. Owner is retiring and must be sold. Additional List on Request.

AMERICAN MORTGAGE COMPANY, 1049 S. Hill st. Tucker 6911.

$1500—8%, Southeast, 5-room bungalow and garage. Lot 50x150. Value $5000.

$1300—6%, Riverside Drive, new 5-room bungalow. Lot 50x150. Value $5000, cost $4500.

$2000—7%, Highland Park, 5-room bungalow and garage. Lot 50x150. Value $6000.

$2500—6%, Southwest, 6-room bungalow and garage. Lot 50x150. Value $6000.

$3000—7%, Western, 5-room bungalow and garage. Lot 50x150. Value $7500.

$5000—6%, Hollywood, 5-room bungalow and garage. Lot 50x150. Value $10,000.

$7000—6%, West Hollywood, new double bungalows and 3 Qtrs. Tu. Lot 50x150. Value $20,000.

$8000—6%, new 5-room home, City. Value $20,000.

$30,000—6%, Wilshire dist. 6-new room apartment-house. Lot 50x150. Value $70,000.

$40,000—6%, Ingraham near new 40-story business property. Lot 50x150. Value $135,000. Insurance Bldg.

TELEPHONE FOR ADDRESS.
MORTHLAND MORTGAGE CORP.
TU. 1014. 724 Security Bldg.

WANTED—Loan of $15,000 for five years at 8% on 10 acres highly improved land in Santa Fe Springs, 1 mile south of Los Angeles; value $32,500. Loan Department.
W. ROSS CAMPBELL COMPANY, 712 So. Spring st. VA.

$20,000—3 yrs., 7 per cent, on 3-story brick; value $50,000. Let well alone. Large business. If not profitably employed loan.
FRANK C. CURRY,
2249 Wilshire Blvd. [illegible]

$5000 NINETY-DAY loan wanted, secured by $18,000 2nd T.D. on $25,000 lot. Phone GR. 1252 bet. 10 and 12.

WILL PAY $250 CASH BONUS for first mortgage loan of $2500 at 8% for 3 yrs., private, below bank rate to client; no brokerage. Owner, 2609 W. 7th.

WANTED—$2000, 8% INT. & 8% comm. On sandy 4-rm. bungalow & garage, Glendale. Value $3500. Owner, 1216 Hollywood Blvd. HE. 6812.

ATTENTION, ARCHITECTS & BUILDERS! Want building loan of $4,000 to $5,000 to build 5 large apartments on close-in prop. Will contract on 10 per cent basis. Owner, MASON BLDG.

HAVE Los Angeles improved property and $45,000 want $18,000 will pay 8% flat mortgage 3 years.
219 West Third Street.

MONEY wanted for [illegible] 8% flat mortgage loan.
ALLEN & ALLEN, 215 West 6th st. Second floor.

WANTED—$2500, 5 yrs., 8% int. on 4-rm. brand new bungalow. Value $5000. MR. BERGT, VA. 1500.

Cimarron.

CAN use $2500 to advantage for one or two years; private funds preferred; will pay 8% int. Owner, 1216 Lucile Ave. 509058.

$4000, 8%, 8-RM. Semi-bungalow, Dorothy Drive, Los Feliz Imp. Dist. Owner, 1049 S. Hill.
AMERICAN MORTGAGE COMPANY.

23½% DISCOUNT. $2 per week pays $1910 loan, 8% int. Value $2500. Will not sell. Owner, 1216 W. 7th. BANK ITALY BLDG. VA. 6141.

$60,000 STRAIGHT 10-YEAR 6% loan on 90x132 business corner. Value $125,000. Owner, 1216 W. 7th. BANK ITALY BLDG. VA. 6141.

$17,500 1ST MTG., 8%, 5 yrs., monthly or quarterly; for actual value $45,000. IRVIN & KERAN CO., 1216 W. 7th.

$5000—1ST MTG., 8% int., 5 yrs., monthly or quarterly. Principal only. Owner, 1216 W. 7th.

WANTED—$1800 first mortgage 8% improved property; value $3500. GRANT BLDG. VA. 6141.

$35,000 APTS. AND MANSION. $9800. ARGYLE 1911.

$25,000 ON $78,000 improved property. Address 1801 Sun Finance Bldg.

$25,000 8% FINE corner property. Wilshire Blvd., La Brea. Ex.

$100,000, 5 yrs., on $200 A-1 property, 411 MASON BLDG. 12 E. 3d.

$2250—1ST MTG., 8% int., 3 years, stucco, disc. Owner, 1216 W. 7th.

$3500, WILL pay 10% interest for 1 yr. Call 1216 W. 7th.

WANT to borrow $1000, 8% int., 2 years. Owner, 1216 W. 7th.

WANT $1200, paying 8% int., 2 years. Owner, 1216 W. 7th.

$2500 ON new 5-rm. Spanish bungalow, 8% int. Owner, 1216 W. 7th.

MORTGAGES—
Trust Deeds

WANTED—$2000 2nd for one year; close-in suburban home; 8% int. We buy and refinance mortgages of any amount.
CO., 318 Bank Italy Bldg. TU. 2434.

WE BUY TRUST DEEDS and CONTRACTS; no commission. MILLER, 1066 STORY Bldg.

WANTED—$7000 on 5 yrs. for same property now worth $15,000. Will pay 8% int. Address Trust Deed, Telephone MEIER & FRANK.

WANT T.D., mtge. or contract, purchase, full details. Owner, 2249 W. 7th.

WE BUY notes, trust deeds or contracts; one own money. 410 BROADWAY ARCADE.

T. D. WANTED, $2500 at 8%, 5 yrs. All day 1827 S. Hope. Sub. 1 yr. Owner, 1827 S. Hope.

FIVE $400 8% 1st mtge. notes for sale; close in; 10% discount. Inspect 311 7th st. Owner, Dist. Call AX.

HAVE several good trust deeds for sale at private parties. Inquire 1216 W. 7th st.

BRING your T.D.'s and contracts to us. We loan 40% of value. 425 Wilcox Bldg. MA. 4171.

$2500 8% 3 YRS. Value $5000. Owner, 4137 DRIVE 7th st.

GOOD trust deeds for sale at 8%. Phone VE. 7275. Owner, VE. 4173.

PRIVATE party pays cash for 1st T.D. 302 GUARANTY BLDG.

WE BUY MTGS. & T.D.'s. 302 Guaranty Bldg. MI. 2911.

FOR SALE—$2500 T.D. 8% int. Goodyear [illegible]

WANTED—1st T.D. $2000 to $3000. Value $5000. Owner, 1216 W. 7th.

WANTED—Trust deeds and mortgages. Bring or write. 1st floor, Pantages Theatre Bldg.

WANTED—$1800 first mortgage 8% int. on improved property; value $3500. GRANT BLDG. VA. 6141.

$35,000 APTS. AND MANSION. $9800. ARGYLE 1911.

$25,000 ON $78,000 improved property. Address 1801 Sun Finance Bldg.

$25,000 8% FINE corner property. Wilshire Blvd., La Brea. Ex.

$100,000, 5 yrs., on $200 A-1 property, 411 MASON BLDG. 12 E. 3d.

$2250, FIRST mtge., 8% int., 3 years, stucco, disc. Owner, 1216 W. 7th.

$3500, WILL pay 10% interest for 1 yr. Call 1216 W. 7th.

WANT to borrow $1000, 8% int., 2 years. Owner, 1216 W. 7th.

WANT $1200, paying 8% int., 2 years. Owner, 1216 W. 7th.

$2500 ON new 5-rm. Spanish bungalow, 8% int. Owner, 1216 W. 7th.

MORTGAGES—
Trust Deeds

$25,000 TRUST DEED FOR SALE. On new 2-story brick bldg. fully occupied and showing splendid income. Location, prominent corner of bustling suburban town, valued at $110,000. First mtge. of $50,000 held by Insurance Co. at 6% int. Trust deed runs $350 per month including 8%, all due in one year. Liberal discount.
BANKERS' MORTGAGE COMPANY,
1007 Financial Center Bldg. 704 S. Spring. TUcker 7507.

MORTGAGES AND TRUST DEEDS FINANCED, 6%, 7% and 8%; three to ten years; standing loans re-financed; 100% building loans made; farm loans 6%. MONEY AVAILABLE IMMEDIATELY.
THE NORMAN HERMAN CO., INC.
728 South Hill street.
Ground Floor.
Vandike 6452.

$4500 1ST MORTGAGE, 8% INTERST, to run for 2 years, 10 months, showing good income, 1st class mercantile and improved city property at 3029 Upper Blvd. Investigate.
BUILDERS' FINANCE ASSN., INC.,
315 So. Broadway. VA. 2291.
412 Laughlin Bldg.

WE BUY
MORTGAGES AND DEEDS OF TRUST
ALSO SELLERS' CONTRACTS
SECURED BY IMPROVED REAL ESTATE
IN AND NEAR LOS ANGELES
BUILDING LOANS
PROMPT SERVICE
RESOURCES OVER $1,000,000
UNION MTGE. COMPANY OF CAL.
3RD FLOOR. 710 S. BROADWAY.

INVESTORS ATTENTION
15% DIS. $2000 T.D. 8% INT. PAYS $50 PER MO., INCL. 8% INT. ALL DUE IN 2 YEARS. SECOND TO $3500 1ST MTG. 3 YRS., 8-ROOM, 2-STORY STUCCO. BDW. FLRS., TILE BATH. VAL. $10,650.
WOLFERT-CAMPBELL, INC.
1017 MARSH-STRONG BLDG. VA. 0166.

ATTRACTIVE DISCOUNT
First Lien Trust Deed
$8500, 8%
Due 2 years 2 mos., five bungalows, lot 50x132. Well located, good income. Property near Vermont.
GOODRICH. TUcker 5311.

$600 DISCOUNT.
$2400 trust deed payable $35 per mo., 8% interest, gilt-edge security.
ROBERT A. KLEIN & CO.,
129 S. Market St., Inglewood, Calif.
Phone 580.

$4500—1ST mortgage, 8% interest. On attractive new eight-room double bungalow located in Highland Park. Value $9000. No 2nds. Bond for closing.
METROPOLITAN SECURITIES CO., 1018 Wright & Callender Bldg. TU. 8418.

FOR SALE—$12,000 T.D. on Hollywood, new 40-rm. stucco apt.-house. Value $50,000. House $4800 rent. Subject to 1st mtge. of $20,000. Due 2½ yrs. 8% interest. Discount 17½%. MR. KRIS. 580816 or 303382.

GET my offer before selling mortgages, trust deed, contracts. My own funds. No referral. No agents' commissions or appraisement fee. CHARLES G. NOURSE, 1017 Title Insurance Bldg. 5th and Spring. VA. 2377.

TRUST DEEDS WANTED.
Builders get in touch with us or trade for clear lots and cash for trust deed and mortgages. We will finance Culver City, $12500 cash. BARRY, 675 W. 8th. Bdwy. 2816.

$50 BONUS FIRST MORTGAGE
Will pay $50 bonus for $5000 first mtge. at 8% for 3 years on new 5-rm. home. Sold and in escrow at $6000.
A. KLEIN & CO.,
5801 Mesa Dr. VE. 6111.

10% DIS. $3000, 1ST MTG. 8% INT., 3 YRS., 5-RM. MOD. STUCCO BUNG. ACTUAL VALUE $6000.
WOLFERT-CAMPBELL, INC.
1017 MARSH-STRONG BLDG. VA. 0166.

$20,000, 1st trust deed on 80 acres of subdivided and platted Ontario district. Own water plant, 125 inches of water. Improvements cost $30,000. Value of ranch, $60,000. Liberal discount. Call 507937.

GOOD trust deed taken in trade on 25-ft. store bldg. in main block in Owensmouth on San Fernando Valley line. Has big future. Write owner, H. M. LENNOX, 1229 No. Pacific, Glendale, 47803.

TRUST deeds wanted, $1000 to $20,000, inst. COOPER, 1706 Haas Bldg. TU. 6461.

MTGS. & T.D.s, 8%, around $2500. Private party preferred; dist. Owner, MR. 1922.

T. D., $2000 1st, 8% int., 6 months' pay. Will dis. 25%. Prather, 307 W. 7th.

FOR SALE—$1250, 1st mtg., 8% int. 30 dis., 3 years. MR. ROSSER, FA. 0259.

HOLLYWOOD, mtgs. & T.D.'s bought. No delay. 6403 Hollywood Blvd. HO. 0616.

STOCKS AND BONDS—
Miscellaneous

MAKE offer. F. E. Booth, 7½% bond. Address E, box 244, TIMES OFFICE.

MINES AND MINING—
Miscellaneous

ONE stamp mill, crusher and plates, cheap. 1576 E. FIRST ST.

HOTELS, ROOM'G HOUSES
For Sale, Ex., Lease, Wanted
For Sale

PERCENTAGE LEASE.
HOLLYWOOD.

WILL ERECT LARGE HOTEL, APARTMENT IN CENTER OF HOLLYWOOD. FINEST BUILDING OF THIS KIND IN SOUTHERN CALIFORNIA. WILL GIVE 20-YEAR LEASE ON BASIS OF 60-40 OF THE NET INCOME TO RESPONSIBLE LESSEE WHO CAN FURNISH PART OF THE BUILDING. THE FINEST HOTEL PROJECT OFFERED HERE IN THE PAST DECADE. EXCLUSIVE LISTING. SEE C. P. ELMER.

H. E. DOMINY & COMPANY, INC.,
526 PACIFIC MUTUAL BUILDING.
6TH & GRAND. Trinity 4781.

PHONE YOUR WANT ADS TO THE TIMES. NO CREDIT ARRANGEMENT NECESSARY. COURTEOUS EXPERIENCED AD-TAKERS, DAY AND NIGHT, WILL HELP YOU WITH YOUR COPY IF DESIRED. Metropolitan 0700.

GREAT BARGAIN—Shortage, leaving town, must leave, furn. of 10-rm., boarding hse., 5 steady roomers; near 2 car lines; 2-yr. lease if desired. $60 will take; bal. terms. 1170 W. 37TH, PE. 43352.

81-RM. MOD. TOURIST HOTEL LOCATED where fishing and hunting abound. Pays better than 25%. $16,000, terms. Address X, box 299, TIMES OFFICE.

LEASE & furnishings of 15-rm. boarding house, 2-year lease, money maker, no vacancies. 1118 S. ALVARADO. DRexel 7614.

SELL new furn. & lease, small hotel, boulevard location, price and rent low. Glendale 3285-J. Trade for clear vacant.

SACRIFICE—8-rm. furniture, rent $65; 3 gar.; big part sh. Good income, close in. 1456 Isabel sll. Owner, 1913 W. 8TH st.

15 HOUSEKPG. APTS., 10 garages. Income $800; rent $200. Must sacrifice. Price $23000. Easy terms. Owner, 913 W. 6th.

$400 DOWN, 10 rms, nice furn. 2 baths, close in. A bargain. Will trade. PH. 581-D14, 1325 WILSHIRE BLVD.

8AC.; 14 rms, furn. nets $130. $800 cash, bal. wh. dist. 1102 INGRAHAM. 51726.

LEASE, furniture small modern hotel, suitable for lady or couple. GR. 3211.

WIDOW will sacrifice 9-rm. rooming house, $500. Rent $80. 3-yr. lease. AT. 6304.

For Exchange

FOR trade. Lease and furniture of new Glendale 45-room hotel, rooms all full. Want lease & furniture of L. A. apt.-house. MR. BEAR. DR. 3940.

For Lease

7-RM. house, splendid loc. for rooming-house bet. 7th & Wilshire, S. Bonnie. 1st-class condi.; reas. rent. Fitzroy 1514.

32 rooms, H.&C. water, downtown, rent cut to ½. Call 313 S. BROADWAY. Rm. 315.

FOR LEASE—14 R. unf. near Univ. C.S.B. Good for students' room. house. 2606857.

BUNGALOW COURTS—
For Sale, Ex., Lease, Wanted

HAVE CLIENT WANTING TO LEASE FOR 10 years bungalow court in an exclusive location. NEW ONE preferred or in the way of construction. Willing to pay $8.50 per room. Send particulars to MR. MAURICE, 308 Kosloff Bldg., 2410 W. 7th st.

WANTED—Bungalow court lease & furniture for one-half acre in Compton. House, garage, large chicken house suitable for 1000 chickens. Equity $5200. SEVENTH STREET BROKERS, 1150 W. 7th st.

LEASE for 8 years on Hollywood court, income 7360 per year. Also 5000 furnishings. $4200 cash takes both. PA. 1227.

BEAUTIFUL new hillside stucco court, 11 units, unfurnished. Bargain. Close in. Phone before 12 o'clock. DR. 5417.

APARTMENT HOUSES—
For Sale, Ex., Lease, Wanted
For Sale

HOLLYWOOD apartment house, lease and furnishings for sale at sacrifice price. A real opportunity. An experienced and responsible party with some capital can make this a lucrative investment. Moderate rental and good lease term. Furniture in excellent condition. Write for full details. Address Z, box 298, TIMES OFFICE.

DIRECT from owner of building, rent $300, purchase price $7000 $3000 cash, for 18-room apartment, furnished 2½ yrs. with best of furnishings throughout. Full house. ELMER SALMON CO., Agent, 830 Chapman Bldg. TUcker 5482.

APARTMENT HOUSES—
For Sale, Ex., Lease, Wanted
For Sale

64-ROOM MOD. APT. EXCHANGE. West Side corner, 16-yr. lse. 37 rm. Fine lobby, ballroom. Trade for land.
UNION REALTY COMPANY,
310 S. BROADWAY, SUITE 234.

44-ROOM apt., W. Lake dist. 8-yr. lse., rent $612.50 pm. No vac. $5000 handles or tr. Westlake Inv. Co., 1020 W. 7th st.

14 RMS., new furniture, 5-yr. lease, $3500. Terms. 2000 Whittier Blvd. CH. 1430

For Exchange

SWAMPED with good exchange property. Write me description of yours and I will match it up. Quick action. McHorney Bros., L. L. LANIER Co., 557 Pacific Mut. Bldg. TR. 2911 or GR. 9047.

For Lease

(FOR LEASE UNFURNISHED
80 rooms, brick bldg., just short distance from Westlake Park. $10 per room. 10-year lease, reasonable security. CALL Trinity 2501.

82-RM. apt. house, heart of Westlake district, fine 2-story brick, lease unfurnished to good party at $10 rm. Key at 1619 W. 9TH ST. DR. 2641.

FOR LEASE—14 cottages, 8 furnished, at Lake Elsinore; doctor or nurse, new owner. 1227 W. 29TH ST., L. A. Ph. 34491, TU. 2304.

OR LEASE—New 8 double apartment, 4228 BURNS AVE. Owner, 503-278.

Wanted

FOR trade, 1150-acre California ranch, $40,000. Want lease and furniture. MR. BEAR. Drexel 3940.

BUSINESS INVESTMENTS—
All Kinds

INVESTMENT WITH SERVICES
$5000 to $10,000 will secure control of an established and growing manufacturing business. An exceptional opportunity for the right party. Address V, BOX 5, TIMES OFFICE.

INVESTMENT of $250 will bring you a steady monthly income of $40 or more. This proposition is indorsed by the Chamber of Commerce and a national bank. Will stand the strictest investigation. Add. E, box 19, TIMES OFFICE.

5% BONUS a month and 5% per year on an investment that will stand the closest investigation. Fully backed by good clean real estate. Only small amount of capital required. Address H, box 253, TIMES BRANCH OFFICE.

$2550 INVESTMENT, WORTH $25,000
Party to take active interest in construction & manufacturing co. Rigid investigation invited. Money secured. Address E, box 369, TIMES BRANCH.

PARTY who will invest $1000 in business enterprise can double his money in short time. Call or write A. M. JONES, 6314 North Sycamore Street.

FOR SALE—Eden White truck, with steady job year around $975, for quick sale. Call between 7 a.m. and 6 p.m. 117 SO. ROWAN.

BUSINESS OPPORTUNITIES
Of Many Kinds
Miscellaneous

FOR SALE—Old established restaurant and lunch counter, seating capacity 60. Opposite E.P.R.R. depot. Will invoice. Also on State highway. Have deductions from R.R. employees, salary or contract, which guarantees three all weeks' losses, best oil and farming town in the valley. Population 20,000. Well equipped. Will sacrifice. Clothes, table linens and dining room supplies. Kitchen well stocked with all kinds of pots and pans. Separate bake shop, with good gas ovens, benches and all necessary bakery machine. cement basement for storeroom, 4-year lease at $85 per month. Doing $2000 per month. Reason for existence from bank and wholesale merchants as to business conditions. Can be sold for $6500. Address X, box 215, TIMES OFFICE.

DO YOU EVER WANT TO OWN A RESTAURANT
A SANDWICH SHOP?
HERE IS YOUR OPPORTUNITY TO BUY A WELL PAYING ONE AT
SANTA MONICA
THE FASTEST GROWING BEACH CITY. 20 MINUTES FROM LOS ANGELES, LOCATED AT THE INTERSECTION OF PICO BLVD. AND OCEAN AVE., IN THE HEART OF THE NEW CASA DEL MAR AND EDGEWATER BEACH CLUBS. THIS ABOVE PLACE PURCHASED AT AN ATTRACTIVE PRICE. WILL SHOW PREMISES AT ANY TIME. FOR FURTHER INFORMATION SEE OWNER AT CLUB CAFE, 148 PICO BLVD., SANTA MONICA.

STORES FOR SALE. Trade for groceries.
$4500, Gem's furnishings. Trade for groceries.
$45,000 dry goods store. Sacrifice $25000 grocery store, trade for property.
$11,000 grocery store. Trade for property.
$50,000 department store. Exchange for property.
$8500 clothing and furnishings. Doing $45,000.
See IRVING I. TURNER,
320 So. Los Angeles st.

OUR company, by its expert method of thereafter production from oil wells, is now operating a number of wells showing large future production and desires some additional capital to operate more wells which have been offered us on same basis. May we please you? Address H, box 362, TIMES BRANCH.

RARE OPPORTUNITY.
Well established, independent motion picture producer has release contract for pictures with quick, large returns. Can use $50000 or $100,000 cash investment; bank references. Address P, box 209, TIMES OFFICE.

LESS than $5000 WILL BUY A 10-YEAR $1800 ANNUITY THAT PAYS YOU $150 PER MONTH FOR 10 YEARS. For full particulars Address Z, box 295, TIMES OFFICE.

WILL sacrifice my ½ interest or all of safe painting plant, to be bought, by guaranteed contract with a good going business. 6-year lease. Wonderful location. No bonus required. Reason for selling. Phone UN. 7176 after 7 evenings.

LIVE in mountains for health and own paying business. Good buildings, living rooms; easy work, no experience necessary; $1500 for one place, $4000 for other place. Half down, easy terms for balance. Address W, box 78, TIMES OFFICE.

ACTIVE or silent partner with $6000 for lucrative cash business that has no competition and no risks. Low operating expenses. Annual net income will exceed $50,000. Particulars at interview only. Address H, box 454, TIMES BRANCH.

OPPORTUNITY FOR RIGHT PARTY—
With exclusive agency, modern moto store, stock and fixtures, clear of encumbrance, fine location, in city, near Los Angeles, on transcontinental highway, 17304 MORGAN Pl., Hollywood, Calif.

WANTED—A man or woman with $1000 to take an interest in manufacturing business. Product a quick seller and has a fast repeater, national in scope. Salary $100 a week.
Address WG, box 466, TIMES BRANCH.

5 MEN, $3000 each, or 1 man with $15,000, services not required. Will guarantee 60% profit first year. Will give good security and bank reference. Address E, box 408, TIMES BRANCH.

SMALL stock Ford accessory, protected territory. Little sales resistance. Selling work good indefinitely. $400 cash. Profit about 60%. TANNER, 5502 Santa Monica Blvd.

MEXICO OFFERS OPPORTUNITY
Thousands of $500 men today will be millionaires in the future. Don't let this slip. Write TODAY, CANT, 909 No. Oxford.

OPPORTUNITY. Reliable party with $2500 to manage office for manufacturer in Southern California; small line wire $5000 to $1000 up. Experience unnecessary. Phone Room 848, CLARK HOTEL.

LIGHT manufacturing plant, making popular frames; large profits. Unlimited field. Exceptional opportunity for 2 partners. $2500 cash to quick buyer. Phone HE. 0765 after 6 p.m. daily.

OPPORTUNITY for office executive in large construction company, must be able to make substantial investment. Money secured. Good salary to right party. Address Z, box 137, TIMES OFFICE.

AN unusual opportunity. Small investment & splendid profits. A thorough investigation will convince you. Address H, box 330, TIMES BRANCH.

14 ROOMS, all on 1 floor, low rent, long lease; clears $150 up mo. Price $1200, small down payment. 426 S. SPRING. Room 208.

PERMANENT WAVER wanted with 20-tube portable machine for fashionable summer resorts. Excellent business opportunity with recreation included. ME. 3594.

WANTED—Man with $1000 or more for distribution of a household product with merit. No labor. Address Z, box 245, TIMES OFFICE.

ARE YOU ORGANIZING A COMPANY? or have you a deal in land to place? If so, consult us at once. HITCHCOCK (Estab. 1919.) Inc. Exch. Bldg. 9th & Olive.

WELL estab. mfg. plant, new bldg. & mch. Several new patented all metal articles, ready to mfr. Bear fullest investigation. Opp. cannot be duplicated. 417 E. 10TH.

FOR SALE Grocery and market, 4 living rooms, 2 garages, long lease, good location. Business good. Going East. 504 NO. COMPTON. Watts, calls.

WE NEED financial assistance in the mfg. and distribution of an exclusive art goods showing over 250% profit. Address Z, box 53, TIMES OFFICE.

NEW CORNER BRICK STORES, RENT "FREE" TO GOOD GROCER. TEL. 597819. 2801 ROWENA AVE.

FOR SALE—Cigar, soft drink and magazine store, good reason for selling. Address W, box 39, TIMES OFFICE.

$750—Gen. distributing agency. Repeat necty. Large list customers. Used home & office. RM. 504, 130 S. BROAD.

MAN to take full charge paint factory, doing big business. Need experience and some capital. 5501 S. BOYLE.

FOR sale or lease, meat market doing good business; will stand investigation. Phone OXFORD 5409.

BUSINESS OPPORTUNITIES
Of Many Kinds
Miscellaneous

MR. Business Seeker, We can show you a business you will be proud to be in. A. SHURBERG, 431 Title Ins. Bldg.

WANTED—A couple experienced to manage a high class cafe. BE. 9423.

WILL sac. wonderful oil lease in N. Mex. near activity. 508 STANFORD AVE.

Business—Classified

AUTO equip. and access. Wholesale, old estab. Mfrs. distributor for many well known lines. Owner's health forces sale. Books open. Full price incl. stock at invent. $9500. Sheldon, 601 Hibernian Bldg.

AUTO Livery & Parking Yard, downtown, cash or good income property. Address H, box 464, TIMES BRANCH.

BAKERY, wholesale, modern, completely equipped, location about 140 miles from Los Angeles; real bargain, good lease, little competition. Top prices and clearing over $800 monthly. Very good reason for selling. Price right. Terms can be arranged. Wonderful opportunity. Address H, box 353, TIMES BRANCH.

BAKERY, average turn $90 day retail. Unlimited wholesale if desired. Finest equipment. Price $6500, terms. 1408 THORNTON AVE., Venice, Calif.

BAKERY, retail, best retail shop in south, lease, brick oven fully equip. Terms. SEE CHAS. E. SCHULZ, 2129 9TH AVE., Telephone 3442. Rep. STAPLETON CO.

BAKERY, up to date, fully equipped, large Middleton Marshall oven, $500 cash, terms $25 per mo. Total amount $1250 if taken this week. 1044 E. WESTERN.

BAKERY. One of the finest equipped shops in L. A. Westlake district, reasonable rent & long lease, $500 will handle. 712 S. HOOVER.

BAKERY and delicatessen, well equipped, new, clear stock, clean rent, dandy place for man and wife. 854 W. 16TH.

BAKERY—Snap, doing $200 weekly. Low rent, $600 for all. 349 N. WESTERN AV.

BAKERY for sale. Honest, steady business. Owner leaving for England. 959 W. 3 St.

BAKERY, with 3 rms. of furniture, $2200 cash. DR. 6363.

BARBER SHOP, 3 white chairs, clean, candy, fountain, bottle pool beer barrel. Doing nice business. Fine for couple. 4 yrs. lease. Good location. Reasonable rent. Sell 1 or both. Private right. Terms. Call 5061 EAGLE ROCK BLVD. Phone GA. 1013.

BARBER SHOP, fully equipped, 2 chairs, living quarters, cheap rent, fine location, clearing $50 a week. Make an offer. Owner has died. 8. W. LOWMAN, 15 Brooks Ave., Venice.

BARBER SHOP for sale, 3 chairs, 2 bath tubs, best location in town, long time lease. Rent and water $31.50 month. Now fixtures, $1000 cash. MRS. S. C. MACK, Imperial, Calif.

BARBER shop, 3 chairs, lease and cheap rent. 2 furnished rms., bargain. Going east on account of invention. 2715½ MAIN ST., Ocean Park.

BARBER shop, 2 chairs, best location on ocean front. Pa. SANTA MONICA 61178

BARBER or beauty shop loca., next to public mkt., drug store. 4373 MONETA.

BATTERY, electric shop in gar. Estab. bus. Made $4000 last yr. Many bldg. [illegible], sta. Kghbr. never been solicited. Have owner to enter new field. Need cash now.

BATTERY sta. opportunity. Small invest. proper. See Owner, 12301 W. Pico.

BATT. shop, fully equipt., busy super sta-tion. Sac. this. 4200 S. VERMONT.

BATTERY & Ignition shop, 1002 LINCOLN BLVD., Venice.

BEAUTY shop, half interest in the Hollywood Permanent Wave Shoppe. Wonderful proposition. Price to investigate. For appointment call MRS. CONNOR, HE. 2927.

BEAUTY SHOPPE—Excellent location. Residential. All conveniences and appliances. Leaving city. Sacrificing less than ½ value. Small invest. 1130 W. 7TH.

BEAUTY Shop & School downtown. Money maker. Save barrels. Address Ad-dress G, box 427, TIMES BRANCH.

BEAUTY PARLOR $300 cash. A bargain, est. over 1 yr. Own. 1779 E. Mar.

BEAUTY parlor, low rt., liv. qrs. own rent free, good, new. 10809 TEMPLE.

BEAUTY parlor, long est. good district, illness necessitates sale. Bacon 1064.

BUTCHERS' FIXTURES
MILLER BUTCHER BOXES, 7x9-10CB
MEAT CASES, REFRIGERATORS, BARGAINS
IN REBUILT and NEW BOXES. CITY REFRIGERATOR, 37th, Alameda. RI. 5480.

CAFE, popular Old estab. place, counters and booths. Doing good business. Must sell. Refused $7500 year ago. For quick sale, $5500. 306 MYRTO. THEATER BLDG.

CAFE, counter, booths, seats 50. Going business. Fine location. Will sell reasonable rent, interested in other business. OWNER, 4328 S. Western.

CAFE—Good equipment, counter, tables 4½-yr. lease. VERY REASONABLE. 5402 Hollywood Blvd.

CAFE, on Washington Blvd. in Culver City, Chamber Permit, long lease, a snap. Call my office. VA.

CAFE seats 25. 3 furn. rms. opp. school $300 handles. Owner, 4122 S. VERMONT.

CAFETERIA, ref. bus. rms. rent. Except Saturdays. 139321 SAN FERNANDO BLVD

CHILDREN'S SHOP.

Good reasons for selling desirable bus at once. Good loc. for millinery and notions. Only shop in town. Reasonable lease. Holly. dist. MAKE OFFER. 550-854, 4467 Santa Monica Blvd.

CIGAR, soft drinks, candy, magazines, papers, 3320 E. VERMONT AVE. Fine barber shop A. Wonderful location, best buy in L. A. today. This place run right will clear $300 monthly. Modern 10-unit building, new fixtures, cash register, gum case, cigarette case, confectionery case, long lease. Price $4250. TERMS. $2500 cash, balance $25 monthly. Interest 7%.

CIGARS, CONFEC., MAGAZINES & LAUNDRY AGENCY ON BUSY CORNER, MUST SELL AT ONCE AT GREAT SACRIFICE. LEAVING CITY. $1000 will handle. Insurance terms. Includes new building stucture, stock 4-yr. lease. See owner, 12301 FLOWER. Phone PRospect 2700.

CIGAR stand; will sell less than invoice, must leave city. Apply after 10 a.m. 1170 S. HOPE.

CIGAR stand, clears $200 monthly. Price $750. Only $500 down. Will give trial. Rent $90. 208 Delta Bldg., 426 Spring.

CIGAR STAND with laundry agcy. Lot. 1 rm. Cor. Fountain & Vermont. 5 yrs. lease.

CIGAR and candy stand, front barber shop, good loc. fac. $550. 118 E. 5TH, owner.

CIGAR and soft drink stand, make $6.50 day. Only $250 req. 4285 S. Vermont.

CIGAR stand, corr. loc. $30 day. Opp. S. P. depot. 841 E. 5TH.

CLEANING and pressing tailor shop. A bargain. Will give trial or accept offer. Dist. bus. in finest residential dist. Busy section. 8747 ANSO. MIDA Dr.

CLEANING & TAILORING. Must sell at once. Cheapest rent on W. Th st. This new business well equipped. 7-A. Hoffman Apts. 3730½ MORGAN Pl., Hollywood, Calif.

WANTED—A man or woman with $1000 to take an interest in manufacturing business. Product a quick seller and has a fast repeater, national in scope. Salary $100 a week.
Address WG, box 466, TIMES BRANCH.

5 MEN, $3000 each, or 1 man with $15,000, services not required. Will guarantee 60% profit first year. Will give good security and bank reference.
Address E, box 408, TIMES BRANCH.

SMALL, stock Ford accessory, protected territory. Little sales resistance. Selling work good indefinitely. $400 cash. Profit about 60%. TANNER, 5502 Santa Monica Blvd.

MEXICO OFFERS OPPORTUNITY
Thousands of $500 men today will be millionaires in the future. Don't let this slip. Write TODAY, CANT, 909 No. Oxford.

OPPORTUNITY. Reliable party with $2500 to manage office for manufacturer in Southern California; small line wire $5000 to $1000 up. Experience unnecessary. Phone Room 848, CLARK HOTEL.

LIGHT manufacturing plant, making popular frames; large profits. Unlimited field. Exceptional opportunity for 2 partners. $2500 cash to quick buyer. Phone HE. 0765 after 6 p.m. daily.

OPPORTUNITY for office executive in large construction company, must be able to make substantial investment. Money secured. Good salary to right party. Address Z, box 137, TIMES OFFICE.

AN unusual opportunity. Small investment & splendid profits. A thorough investigation will convince you. Address H, box 330, TIMES BRANCH.

14 ROOMS, all on 1 floor, low rent, long lease; clears $150 up mo. Price $1200, small down payment. 426 S. SPRING. Room 208.

PERMANENT WAVER wanted with 20-tube portable machine for fashionable summer resorts. Excellent business opportunity with recreation included. ME. 3594.

WANTED—Man with $1000 or more for distribution of a household product with merit. No labor. Address Z, box 245, TIMES OFFICE.

ARE YOU ORGANIZING A COMPANY? or have you a deal in land to place? If so, consult us at once. HITCHCOCK (Estab. 1919.) Inc. Exch. Bldg. 9th & Olive.

WELL estab. mfg. plant, new bldg. & mch. Several new patented all metal articles, ready to mfr. Bear fullest investigation. Opp. cannot be duplicated. 417 E. 10TH.

FOR SALE Grocery and market, 4 living rooms, 2 garages, long lease, good location. Business good. Going East. 504 NO. COMPTON. Watts, calls.

WE NEED financial assistance in the mfg. and distribution of an exclusive art goods showing over 250% profit. Address Z, box 53, TIMES OFFICE.

NEW CORNER BRICK STORES, RENT "FREE" TO GOOD GROCER. TEL. 597819. 2801 ROWENA AVE.

FOR SALE—Cigar, soft drink and magazine store, good reason for selling. Address W, box 39, TIMES OFFICE.

$750—Gen. distributing agency. Repeat necty. Large list customers. Used home & office. RM. 504, 130 S. BROAD.

MAN to take full charge paint factory, doing big business. Need experience and some capital. 5501 S. BOYLE.

FOR sale or lease, meat market doing good business; will stand investigation. Phone OXFORD 5409.

BUSINESS OPPORTUNITIES
Of Many Kinds
Business—Classified

DEPARTMENT store, about $16,000, clean staple stock, excellent location. Owner has ranching interests, therefore will sell or exchange for property. Unusual bargain for one that can act quick. See IRVING TURNER, 320 S. Los Angeles.

DRUG store in fast-growing Central California town; Rexall, Eastman and other exclusive agencies. Wonderful opportunity for man & wife. Reason for selling, other business interests require owner's full attention. $40000 cash will handle, balance easy terms. For full particulars write Advertiser, care of

RADIO HELD AID TO PHONOGRAPH

Delegates Hear Discussion of Different Fields

Combination Instrument is Believed Solution

Uncle John Addresses Meet on Station Problems

That such adjustments are now in progress as will leave a fair field for both phonographs and radios appeared to be the view taken by the majority of delegates at yesterday's session of the Western Music Trades convenvention at the Biltmore, the program being devoted almost exclusively to discussions of the two forms of entertainment production.

H. S. C. ARROLL

The point was stressed that the spread of the radio is a factor in the development of a taste for music on the part of the public and in the long run will be a benefit to the music trades.

"There is a place for both the radio and the phonograph," declared Philip T. Clay, president of Sherman, Clay & Co., whose subject was "Radio and the Talking Machine."

"As a matter of fact," he said, "the two types of instrument occupy entirely different places. The music of the radio is largely of a popular character, while the phonograph can be depended on for the classics rendered by the world's greatest artists. I believe a solution of the problem as to the relative merits of the two machines has been practically solved by the combination instruments on the market today, which may be used either as receiving sets for radio or for the reproduction of music from phonograph records."

E. P. TUCKER

Some of the mysteries of broadcasting were divulged by "Uncle John" of The Times KHJ at the luncheon given for the delegates at noon. The radio man spoke especially of the efforts made by the broadcasting stations to provide the highest type of programs, suggesting that along this line the radio is proving an educational agency of great value. Uncle John added that the influence of the radio is so great that he was of the opinion that eventually it should be placed under the control of the government as a national institution.

Speaking of the problems of the radio manufacturer, A. B. C. Scull, district sales manager of the Radio Corporation of America, stressed the importance of interest being taken in radio programs by dealers in radio apparatus. "We have been so busy overcoming static and perfecting the mechanics of the radio sets that it seems to me we have overlooked the big point, which is the radio program," said Mr. Scull.

The future of the radio was discussed by Commander Ellery W. Stone, president of the Federal Telegraph Company, who suggested that the state of the radio business at this time is such that it is not safe to predict what the developments of the future will be.

The speaker suggested that the main effort, at least in the immediate future, will be the perfection of receiver sets so they will be more faithful in reproduction than anything that has been offered in the past. "The trend of engineering now is toward securing proper tonal qualities," he said.

Mr. Stone referred also to the excess of broadcasting stations. "We have so many of them that we have not enough wave lengths for all the stations clamoring for licenses," he said.

The radio will come in for further attention in today's program. Its influence on music and the music business will be discussed by E. C. Mills of New York, representing the Society of Composers, Authors and Publishers. Other speakers will be H. S. Carroll, publicity director of the Broadway Department Store, who will discuss advertising problems of the music trade, and E. P. Tucker, manager of W. B. Allen Company, Los Angeles, whose subject will be "Charge vs. Interest on Installment Contracts."

ALIENATION AWARD HEAVY

Husband Wins $15,000 Damages From Wife's Kin on Charge of Plot to Lure Her Away

Charles Horowitz, who asserted his bride of two months virtually was taken away from him by members of her family, yesterday won a verdict of $15,000 in Judge Fleming's court against his wife's relatives whom he sued for alienation of affections.

The wife in the case was Mrs. Bessie Horowitz, formerly Bessie Sachs, and Horowitz sued his mother-in-law, Olga Sachs; his brothers-in-law, Abraham and Ben Sachs, and their wives and his sister-in-law, Etta Sachs.

CHARGES CONSPIRACY

Horowitz charged his relatives-in-law did not approve of his marriage and entered into a conspiracy to break up his home. He married Bessie February 19, 1924, after a whirlwind courtship. It was disclosed at the trial.

Horowitz said he and his wife separated April 21, of the same year against his will and without the consent of his wife, who, he said, was detained at her mother's home under the pretense of sickness. During this time, Horowitz testified, the defendants refused to let him see his wife and threatened to "put her in the crazy house if she lived with him."

He charged they sought to prejudice his wife's mind against him by telling her he was an "irresponsible person, a thief, a crook and a fool."

The verdict, which was returned after the jury had deliberated about fifteen minutes, was for the largest amount of damages granted in the local Superior Court for alienation of affections in several years.

QUICK ENGAGEMENT

Attorneys for Horowitz introduced several letters said to have been exchanged between the members of the Sachs family and Mrs. Horowitz in which they sought to show that pressure had been brought in an asserted effort to cause an estrangement between Horowitz and his wife.

In a letter Mrs. Horowitz was said to have written to a friend, it was disclosed that she and Horowitz became engaged one-half hour after they first met in a business deal, February 13, 1924. They were married six days later.

Mrs. Bessie Horowitz

Judge Hanby, Wife Celebrate on Anniversary

Friends and relatives of Judge and Mrs. J. Walter Hanby gathered at the Hanby home, 812 North Normandie avenue, last night to assist the couple in celebrating their silver wedding anniversary.

The Judge and his wife, both of whom are natives of California, were married twenty-five years ago yesterday at Bishop by the late Rev. J. M. Wilson of that city. At the time Judge Hanby was an instructor in the Bishop school. Mrs. Hanby is the daughter of Mr. and Mrs. H. N. Gunter of Bishop.

Among the guests at the jurist's home were his daughter, Mrs. Helen Roche, a graduate of the University of Southern California, and Doug Hanby, son of the Hanbys, who is a student at Hollywood High School. The Judge's mother also was present, although his wife's parents were unable to attend.

PATRIOTS ASKED TO GIVE ONE DAY

Col. Green Lucidly Tells of Defense Day Purpose

Says War Department Seeks to Survey Resources

Test to Reveal Interest of Citizens in Welfare

BY COL. DWIGHT M. GREEN,
Infantry-Reserve physician, Los Angeles, commanding officer of Defense Test Forces here.

Defense Day, set this year for July Fourth, is the one day of the year that the War Department calls upon the people of the nation to witness for themselves the nation's plan for safety and its strength of preparedness wherein lies peace. The primary purpose of all work of the War Department is to provide for national defense. In carrying out this purpose it has piloted the country successfully through six major wars. More than 100 other disturbances, only less serious because the foe was less powerful, have tested its preparedness. On an average of once in every year and a half of our national life the Army has been called into service.

Prior to 1916 the War Department was unable to pursue a progressive military plan for defense. It could do little more in peace time than to keep the small Regular Army at a high level of efficiency. By the terms of the Defense Act, however, the War Department is now charged with the additional responsibility of making plans and preparing for a great national army for use in time of emergency.

NEW ORDER NOW

This great national army of citizens really means the end of talk and fear of militarism, for it casts aside that military, saber-rattling conception some people have had because the National Defense Act provides that instead of a great standing army the defensive force of the nation shall be the great host of citizens prepared, a massive strength of voluntary forces of physically fit and mentally qualified citizens, who are ready to profit by the educational opportunities offered by our government to keep them fit to fill their obligation to defend the nation if needed.

This is the organized reserves, the main reserve strength and power of the United States Army. There are some 90,000 duly qualified, carefully educated, physically fit civilian leaders in the United States who today hold commissions in the Officers' Reserve Corps. These are the citizen leaders of national defense, and this skeleton provides for the quick, effective organization of an army of some 3,000,000.

Defense Day, the annual muster test, is to determine the actual extent of individual and community interest in this citizen plan of national defense, to test the plans of the War Department, prepared for use in time of emergency, and to acquaint the people with their national defense system.

BACK TO OLD SYSTEM

In a nutshell, Defense Day brings vividly to the people the decision of Congress and the War Department to go back to the American system of preparedness as enunciated by George Washington, that pioneer, soul-stirring, individual, co-operative, American manly preparedness that is inbred in the American and which gives the feeling of independence to every citizen, instead of turning to European sources for our military system.

Therefore, today the small Regular Army is the nucleus, the educational force, instructors for the National Guard and Organized Reserves, and each day will bring deeper and deeper in the people's mind's eye that the Army of the United States is an army of nation-wide citizen preparedness.

Defense Day is the muster day each year upon which the physically fit patriotic men of the nation are asked to turn out so that the organized leaders in the Officers' Reserve Corps may test out the patriotic strength in each community, and witness the manifestation of public interest showing indorsement of the American principle of a great, ready citizen army of patriots, rather than an expensive, militaristic, large standing army.

POLICE HERE TO AID WITH DEFENSE DAY

The full co-operation of the police in the observance of National Defense Day on July 4 was assured yesterday by Chief of Police Heath and all the police division commanders in conference with Lieut.-Col. John R. Kelley of the Presidio at San Francisco and Maj. Leslie G. Bryan of the Reserve Corps.

Mayor Cryer yesterday also issued an official proclamation calling upon all citizens of Los Angeles to do their share in the demonstration of the nation's ability to meet a war emergency.

At the suggestion of Lieut.-Col. Kelly and Maj. Bryan, Chief Heath also began the organization of a military unit to be composed of police officers between the ages of 18 and 45 years of age. The unit will be known as the Three Hundred and Ninth Military Police Battalion and orders were issued by Chief Heath for all eligible officers to enroll so that the battalion may be represented in the Defense Day muster.

The battalion, it was stated by Lieut.-Col. Kelly, will be subject to call only in case of a national emergency to meet a particular crisis affecting the city in which they are employed.

Mayor Cryer, in his proclamation, also announced that he had appointed a general committee to formulate an appropriate program for the observance of Defense Day.

From defense test headquarters at 625 Detwiler Building a statement was issued setting forth that enrollment does not obligate the men and women signing the muster to appear in person on July 4. Col. George F. Hamilton, liaison officer of the defense test in this area, declared that the enrollment is primarily for the purpose of enabling local headquarters to determine the actual number of men and women in this district interested in the workings of the national defense plans.

KEYES GOES TO CONVENTION

Dist.-Atty. Keyes left Los Angeles early yesterday to attend the annual convention of the District Attorneys' Association of California at Santa Cruz. The convention will close today after a two-day session.

$1.00 Delivers

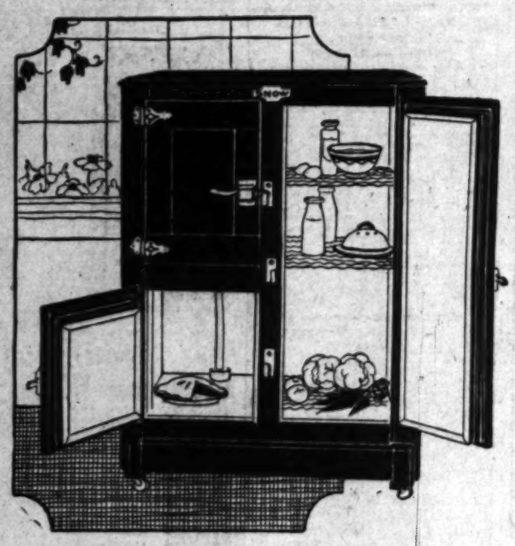

This Fine "SNOW" Refrigerator!

Balance Payable $1.00 a Week

Special Low Prices Now in Effect

25-lb. top icer	$15.75
40-lb. ice box	$11.75
75-lb. top icer	$29.50
75-lb. ice box	$15.50
100-lb. top icer (white enamel lined)	$36.95
100-lb. ice box	$19.95
40-lb. side icer	$24.75
40-lb. white enamel lined side icer	$27.50

Complete Line Garland Gas Ranges

COLYEAR'S "Where Bargains Reign"
507-509-511 SOUTH MAIN STREET
Near Fifth and Main Streets

Visit Our Radio Dept., Main Floor.

NOTE! This Advertisement Is for FRIDAY—Not Today

Summer Concert Season at Hollywood Bowl
An enterprise that Los Angeles can be proud of. Forty musical events at merely nominal cost.
Subscribe now! Subscription drive for season tickets, June 22 to 27.

Hale's GOOD GOODS
341-343-345 S. BROADWAY

Join the Chamber of Commerce
It is the privilege and duty of business men and property owners of Los Angeles to join the Chamber of Commerce—join membership drive will be on this week.

End of the Month Sale

One Day Only—Friday, June 26

—Every department throughout the store has been making big preparations for this End of the Month Sale—special purchases have been made, and merchandise from our regular stocks has been reduced in price.

—Women's Fancy Garters, made of ribbon. Special, pair 50c
—$1.50 Serving Trays, with gold stipple frames. Sale price....$1.00
—$18.50 Floor Lamps, complete with weighted standards $12.50
—$16.00 Bridge Lamps, complete. Various colors. Sale price ..$9.95
—Stamped Pillow Cases, hemstitched or scalloped ends, pair...$1.00
—Stamped Linen Towels, attractive designs. Sale price $1.00
—White Filet Dresser Scarfs, four pretty designs $1.00
—Women's Unionsuits, light weight, regulation top 60c
—Women's Unionsuits, with rayon stripe, regulation top $1.00
—Women's Vests, broken sizes and styles. Sale price 25c
—Women's Glove Silk Vests, bodice top. Desirable colors $1.35
—Girls' Unionsuits, of checked nainsook. Sizes 4 to 12 .....85c
—Children's Nazareth Knitted Waists, sizes 2 to 12....35c, 3 for $1.00
—Remnants of Wash Goods, short lengths, various fabrics...½ price
—Figured Crepes, for summer dresses. Sale price, yard 50c
—Striped Rayon Corded Crepe, special price, yard $1.00
—Georgine Crepe, soft pretty shades, yard 75c
—Striped Broadcloth, special price, yard 59c
—Pamico Suiting, short lengths, yard 39c
—Tissue Ginghams, for summer frocks, yard 39c
—Dotted Swiss, pretty colors, yard 50c
—Figured Voiles, pretty patterns, yard 15c
—Printed Dress Voiles, specially priced, yard 50c
—Bleached Sheets, 54x90 inch size. Sale price $1.00
—Bleached Sheets, seamless, 72x90 inch size. Sale price $1.45
—Bleached Sheets, seamless, 81x90 inch size. Sale price $1.55
—Bleached Sheets, center seam, 72x90 inch size. Special 60c
—Bleached Sheets, center seam, 81x90 inch size. Special 75c
—Bleached Muslin, 36 inches wide. Sale price, yard 15c
—Unbleached Muslin, 36 inches wide. Sale price, yard 12½c
—Table Damask, colored border. Sale price, yard 50c
—$10.00 Bon Ton Corsets, of silk brocade. Specially priced....$5.00
—$5.00 Bon Ton Corsets, in plain or brocaded coutil.....$3.00
—Voile Envelope Chemise, daintily trimmed. Special $1.00
—Voile Bloomers, also step-ins, lace trimmed. Special $1.00
—Women's Gowns, of voile and silktex. Remarkable values ...$1.95
—$2.50 Costume Slips, of zaza silk. Pastel shades $1.95
—Envelope Chemise, of crepe de chine and radium silk $3.95
—Step-in Bloomers, of good quality radium silk. Special $1.95
—Philippine Nightgowns, dainty designs. Specially priced.....$1.95
—Women's Bloomers, of pressed crepe, peach and flesh color 35c
—Beautiful Chemise, of shadow batiste and muslin $1.00
—$2.25 Costume Slips, of broadcloth and self striped satinette, $1.95
—Women's Bloomers, of "non cling" cotton moire. Special $1.00
—Women's Step-ins, of shadow batiste. Nicely made 75c
—Extra Size Night Gowns, of shadow batiste. Dainty colors....$1.25
—Step-Ins, of self striped satinette and barred batiste $1.00
—$1.25 Rayon Figured Madras, all colors, yard 95c
—85c Rayon Side Draperies, colored, yard 50c
—85c Rayon Marquisette, plain, figured or dotted, yard 50c
—98c Rayon Gauzes, ivory, ecru and colored, yard 69c
—Figured Gold Rayon Nets, special, yard 95c
—60c Figured Filet Curtain Nets, yard 39c
—75c Figured Filet Curtain Nets, yard 50c
—$1.25 Figured Filet Curtain Nets, yard 75c
—95c Figured Terry Cloth. Special, yard 69c
—Fancy Printed Cretonnes, Piques and Sateens, yard 39c
—85c Fancy Repp Cretonnes, Special, yard 50c
—Soft Finished Plaid Blankets, half pairs $1.65, $1.95, $2.50
—Up to $15.00 Rayon Bedspreads, all colors and sizes $8.50
—Real Leather Under-Arm Bags, black, brown and tan $1.95
—Beautiful Beaded Bags, assorted styles and colors $2.95
—Leatherette Boston Bags. Specially priced 75c
—Metal Bag Tops, assorted styles. Sale price $1.00
—Choker Beads, lovely styles and colors. Sale price $1.00
—Under-Arm Vanities, with mirror and fittings $1.95

—Bungalow Aprons, of Amoskeag gingham. Attractive styles $1.00
—Kitchenette Aprons, polly prim styles. Light and dark colors 50c
—Women's Costume Slips, of self striped satinette $1.00
—Lace Trimmed Costume Slips, of self-striped satinette $1.95
—Crepe de Chine Costume Slips, nicely made and trimmed $5.95
—Rayon Slip-on Sweaters, Kid Boot style, pretty colors $1.95
—Women's Rayon and Mohair Sweaters, good-looking styles $7.95
—Children's Coat Sweaters, of brushed mohair. Pretty colors $5.95
—Little Tots' Voile Dresses, cunning styles, sizes 2 to 6 .....$1.95
—Girls' Bloomer Dresses, ginghams and English prints $1.50
—Women's Porch Frocks, pretty styles of gingham $1.95
—Women's Wash Dresses, of novelty crepes, broadcloth and Radioux chiffon. Many pretty styles. Sizes 16 to 44 .....$3.95
—Extra Size Dresses, voiles and tissue ginghams .....$3.95 to $10.95
—Cotton Crepe Kimonos, in plain and figured crepes $1.95
—Women's Silk Hose, medium weight, slightly irregular $1.15
—Women's Chiffon Stockings, black and popular shades .....
—Women's Service Weight Silk Stockings, slightly irregular .....
—Women's Mercerized Lisle Hose, black, white and brown .....35c; 3 pairs
—Children's Pure Silk Sox, ¾ length, solid colors, irregular in weave .....
—85c Pin Dot Sateens, various colors. Sale price, yard .....
—85c Silk and Lisle Lingerie, 36 inches wide, yard .....
—85c Brocades, and hemstitched shadow stripes, yard .....
—$1.25 Printed Silk and Lisle Crepes, beautiful designs, yard .....
—$1.50 Polka Dot Pongees, white with colored dots, yard .....
—$1.50 Printed Silks, for blouses, dresses, etc., yard .....
—$1.50 Plain Colored Pongora, various colors, yard .....
—$1.25 All-Silk Radium, not all colors, yard .....
—Plain and Fancy Silk Weaves, odd pieces and broken lines, yard .....
—Beautiful Scarfs of georgette and crepe de chine .....
—Rayon Scarfs, a splendid variety of colors .....
—Shoulder Flowers, a lovely assortment to choose from .....

Inlaid Linoleum
Remnants of 1 to 4 Yards
75c Sq. Yd.
No Laying
Because we want these cleared out in one day we have made the prices extremely low—75c per sq. yd. for first quality inlaid linoleum! It's the chance of a lifetime. Lengths from 1 to 6 yds. Name your measurements when you order.
—Inlaid Linoleum is in bolts. First quality and a variety of attractive patterns. No laying. Bring your measurement with you.
(Hale's—Basement)

Rugs at Mere End Prices
Ask About Our Easy Payment Plan
Seamless Brussels Rugs
—Size 6x9 ft. .....
—Size 7½x9 ft. .....
—Size 8¼x10½ ft. .....
—Size 9x12 ft. .....
Fringed Velvet Rugs
—Size 6x9 ft. .....
—Size 7½x9 ft. .....
—Size 8¼x10½ ft. .....
—Size 9x12 ft. .....
Seamless Axminster Rugs
—Size 6x9 ft. .....
—Size 7½x9 ft. .....
—Size 8¼x10½ ft. .....
—Size 9x12 ft. .....
(Hale's—Fourth Floor)

LUX
4 Packages, 25c
—Limit 4 packages to a customer.

CREME OIL SOAP
5 Cakes, 25c
—Limit 5 cakes to a customer.
—No telephone or mail orders, no C. O. D.'s, none on transfers and none delivered except with other goods.
(Hale's—Main Floor)

REMEMBER THIS
IN HOLSTANSTIPED
can't be truly religious unless you care intelligently for something above and above your-